JANUARY 15, 1926.—[PART

PORTUNITIES
y Kinds
tical Order
rms, farm, loa...
ntts. 2436 W. Pico.
ms, low rent, sec...
16, TIMES OFFICE
n, good territory...
S. A. on Ver...
ess in Iowa. Busi...
good reasons for
ER MUSIC CO.,
ladena.

BUSINESS OPPORTUNITIES
Wanted

WANTED—We have a client for...
eral stores around $15,000 ... want other stores around $5,000 ... clientele with ready cash ... HATTRAY & CO., 409 ... Bldg., 6th & Spring.

CASH YOUR ... We're Cash ... No Sale—No ... We're selling them every ... GEORGE SUNDAY, ... 400 Lane Mtg. Bldg.

IF YOU WANT to sell your ... or secure a partner, ... WE ARE GO-GETTERS ... SINCE 1911. REGENT CO., ... Santa Barbara, corn. De...

BEAUTIFUL stucco ... in Culver City, near ... wards. Exchanges for ... city $850. Strout Realty ... N. box 279, TIMES OFFICE.

PARTNER to buy third or ... interest in prosperous ... and rent-car service. ... Hotel Clark, between 9 ... or 2 to 3 Friday.

WANT a working interest ... sales, bus. of brisk ... selling exp. not nec. ... full inf. letter only. ... Miramar Hotel, Santa ...

WANTED—Clear stand, ... other business from owner. ... Address P. box 888, ... BRANCH.

WANTED—Live selling ... merit. Complete sales plan. ... Address ... BRANCH.

WANTED—Small business ... for 2 lots in Port Orford, ... Tex. 1 Port'd. Or. Clear. ... Address V, box 288, TIMES ...

PROMOTER wants something ... business; must be an ... Address XV, box 14, TIMES OFF...

WANTED—ALL CLASSIFICATIONS ... DAY TOUR MEN ... BEFORE 7:30 P.M. DAILY.

WANTED to rent lunch wagon ... option to buy later; have ... 12TH ST., Hermosa.

WE finance and vet on ... duction; patents ... you? Call 506 STACY ...

WE buy, sell and finance ... patents. SCIENTIFIC ... ASSN., 604 Ins. ...

PARTNERSHIP HEADQ... ... you need a partner ... 8310 ATLAS CO., 1016 ...

IF you want to sell your ... secure a partner ... ME. 6850. 701 N. GRAND ...

WANTED—Gas station to lease ... GARfield 1420.

SANITARIUM or rest home ... dress S. box 464, TIMES ...

BUSINESS OPPORTUNITIES
Wanted

WANTED—

LEGALS

LEGAL NOTICES—
Bids, Proposals

NOTICE OF ANNUAL ... OF STOCKHOLDERS ...

Notice is hereby given ... nual Meeting of the ... the Pacific Pine & Supply ... will be held at the office ... company, 1002 Bank of ... in the City of Los Angeles, ... of California, State of ... on Tuesday, February ... the hour of 10:30 A.M. ... purpose of electing a Board ... tors to serve for the ensuing ... and to transact such other ... as may come before ... Dated, Los Angeles, Cal., 8th, 1926.

T. A. BURKE, Secretary.

NOTICE of annual meeting ... stockholders of the ... fornia Pine & Box Co. ... hereby given that the annual ... of the stockholders of the ... Pine & Box Co. of California ... will be held at the office ... company, corner of Main ... and Upland tracks, in the ... city of Huntington Park, ... on Monday, Jan. 18, 1926, ... for the election of directors ... for the transaction of such ... business as may properly come ... the meeting. By order of the ... President.

J. P. KELLY, Secretary.

ATTORNEYS attention. Assuming ... knowledge of will at law ... Brigham Young's ... 1926, please communicate with ... Burghart Middleton Adams ... tarine Bldg., Los Angeles.

TO all concerned. Be it known ... the undersigned has dissolved ... partnership with F. E. Dunlap ... severed all relations with the ... here known as Dunlap Motor ... said FRED VANBREWVALD.

DISSOLUTION NOTICE, of the ... O'Brien & Burden, ... ership is hereby dissolved ... from this date J. E. ... den, 1001 N. Orange Drive, ... ing as distributor for the ... chinery. FRED R. BURDEN.

NOT responsible for debts ... by (Maud) Marmont. ... EDWARD C. SCHOENE.

I WILL NOT be responsible ... bills except those ... E. A. COLLINS.

TOO LATE—
To Classify

FOR SALE—Missouri ... horses, 1 gelding, 16-1... 15-2, registered; ... registered; SEE McDONALD ... Pasadena. For Sale—Pair ... ing 1 Shetland pony, ... wt. 200 lbs., reg. ... wt. 400 lbs., reg. ... Call TH. 4791.

FUR lost, brown stole ... Los Angeles, Thursday ... Reward. E. RANDOLPH ... Glendale. Glendale 1215-W.

CADILLAC special body ... runs and looks like new ... paint & trim. Only ... sculed. 1840 S. MAIN. WE ...

PUPILS SELF SUPPORT

Seventy-two per cent of ... students registered for ... fall term just ended at ... Oregon State Normal ... are wholly or partially ... supporting, and 54 per cent ... the student body entirely ... supporting.

Of the 939 students, 318 ... entirely dependent upon ... own earnings, 169 make a ... of their expenses, while the ... mainder are given assistance ... by parents. Monmouth is a ... small town and offers few ... portunities for employment, ... majority of the students ... engaged in work at the ... tution, while the dormitories ... offer opportunity for work to ... many of the girls.—The ... Correspondence, ... Science Monitor.

Her Looks Against Her

Dr. E. L. Fisk, head of ... New York Life Extension ... tute, was talking about the ... rious rejuvenating processes ... that fill the press from time ... time.

"It's thrilling to read about ... men of being rejuvenated ... into lads of 18 or so," he ... "but you mustn't invest ... the facts too closely.

"It's like the story of the ... colored folks' paper.

"Well, a young colored girl ... came down to the office of the ... paper one day and said timidly:

"'Could I see Venus Brown, ... the beauty editress, please?'

"The janitor looked at the ... girl, then he said:

"'Are you following in ... Venus Sorella's advice?'

"'Yes, sir.'

"'Have you got full confidence ... in same?'

"'Yes sir, full confidence.'

"'Then miss,' said the janitor, 'you don't want to see Venus.'"—[Pittsburgh Chronicle-Telegraph.

Ford's Viewpoint

Rival says Ford doesn't believe in cows because they never need spare parts or a horn.—[Wall Street Journal.

In Two Parts—32 Pages
PART I—TELEGRAPH SHEET—16 PAGES

The Times
LOS ANGELES

"Sail on, sail on, and on, and on."

SATURDAY MORNING, JANUARY 16, 1926. DAILY, 5 CENTS. SUNDAY, 10 CENTS.

GREATER SOUTHERN CALIFORNIA

Liberty Under Law—Equal Rights—True Industrial Freedom.

...IVES HAND ...Y TO LEAGUE

...erica to File All Treaties

...l Agreements Will be ...ht to Geneva for Use ...h Series of Pacts

...ds Abroad Say More ...ation Now Given to Communications

...RESS AND ASSOCIATED PRESS] ...EVA (Switzerland) Jan. 15. ...United States government has ...ed the League of Nations that ...willing to transmit to the ... all treaties and other in... ...national agreements contracted ...the United States, and that it ...s intention to their inclusion ...the League's treaty series.

...announcement means that ...ed States treaty series virtually ...completed. League officials ...ssert. It also means that ...s entered into by the ... ...tions with Ecuador, Rus..., Afghanistan, Turkey ...ania, which likewise are ...ations can form a part of ...

...ecognition of the United... ...does not make it clear that its ...ion does not imply that its treat... ...ns to be registered formally ...does not make it clear that its de... ...ion does not imply that its treat... ...ns to be registered formally ...Article XVIII of the Cove... ...nant stipulates that all ...ts and international agree... ...ments and engagements of ...members of the League shall ...forthwith be registered with ...Secretariat and published, and ...no treaties or engagements ...shall be binding until so registered. ...League officials said that they ...look to Washington action as a ...further gesture of co-operation ...with the League, carried out to ...the full policy of publicity and ...open diplomacy.

...It was said there was a time when ...all communications to Wash... ...ington remained unanswered for as ...long as eight months, while now ...they are sent to Washington are ...answered promptly and fully; that ...the United States government sends in ...to Geneva information on technical ...and political matters and has ...even extended information on ...such subjects as opium and white-...slave traffic.

...SAYS CZAR'S DAUGHTER IS FOUND ALIVE

Correspondent Reports Berlin Sanatorium Holds Duchess as Patient

[BY CABLE AND ASSOCIATED PRESS]

COPENHAGEN, Jan. 15.—The Social Demokraten will publish tomorrow a telegram from its Berlin correspondent which says that a "Frau von Tschaikowsky," recently discovered in a Berlin sanitarium and said by part of the press to be Grand Duchess Anastasia, the daughter of the late Russian Emperor, actually is Anastasia.

The correspondent states on authority he considers reliable that the Grand Duchess was picked up as dead at Ekaterinburg in the cellar where the Imperial Russian family is supposed to have been shot, and that she was carried into the forest to be burned. The man who carried Anastasia, according to this story, was a Rumanian prisoner, Col. Tschalkowsky, who, discovering the girl to be alive, fled and escaped with her to Rumania. He joined the forces of the anti-Bolshevik leader Deulkin and subsequently was killed in action.

The correspondent avers that Dowager Queen Dagmar of Denmark sent a confidential messenger to Berlin who returned to Copenhagen satisfied that the woman is Anastasia. He adds that Queen Dagmar is paying all of the woman's expenses at the sanitarium and will have her transferred to Copenhagen as soon as possible.

...Mussolini Gains Rule of Air, Sea and Land Forces

[BY CABLE—EXCLUSIVE DISPATCH]

ROME, Jan. 15.—A royal decree confirming Benito Mussolini's appointment as Minister of the Army, Marine and Air forces was published today.

Until now these portfolios have been held ad interim by the chief of the Italian state.

Through this permanent appointment, Mussolini is able to carry out his plan to bring the armed forces of Italy under his personal direction.

CHURCHES INCORPORATE

[BY A. P. NIGHT WIRE]

SACRAMENTO, Jan. 15.—Eight churches filed articles of incorporation with the Secretary of State today. They were the churches of God of Pomona, Fresno, Oakland, Parlier, Atwater, Paso Robles, Tulare and Hanford, which propose to function under the government of the Church of God of the United States of America.

...E DAY'S NEWS SUMMED UP

...HY. Clear. Wind at 5 ...ur; velocity, five miles. ...mometer, highest, 66 deg.; ... 52 deg. Forecast: For Los ...les and vicinity: Fair. For ... weather data, see last ... of this section.

...DEX. Radio, Page 5, Part ... and Financial, Pages ... 10, Part 1. News of South... ...ornia, Pages 5, Part 1. Oil ...s, Page 14, Part 1. Pictures, ... 4, Part 1. Comics, Page 12, ...

...L. Page 11, Part 1.

...IN SPANISH. Page 4, ...

...NG NEWS. Page 19, Part ...

...ANS. Red Grange and ...ssen collide in Coliseum ...ame this afternoon. Page ...

...ngeles High School and ...Basketball teams eliminat... ...for championship race. Page ...

...ew baseball field dedicated. ...Part 1.

...Smith's ashes cast to four ...s in Berkeley stadium. Page ...1.

...CITY. El Segundo man ...ecovering from loss of blood ...ollowing pitched gun battle ...Page 4, Part II.

...Hutchinson announces that ...Utilities Board will hereafter ...monthly hearings in Los ...Page 1, Part II.

...Chief of Public Works to par... ...in ceremonies marking Ca... ...'s spring progress. Page ...

...Parachutist dare rides mo... ...plane crash and receives fa... ...injuries under wreck. Page 1, ...

...Southern California editors at ...Riverside have busy discuss problems. ...Page 1, Part II.

...Chamber to prepare vice data ...for jury. Page 1, Part II.

...Program of action to meet ...Japanese menace to be thresh out ques... ...Monroe doctrine. Page 2, ...

...Art group to new art gallery ...preview. Page 7, ...

REMEMBER THIS
CHRISTMAS TRIP
Some think they are
the chief attraction in the
side show when they are
really one of the freaks
in the side show.

FOREST FIRE SPREADING

Out of Bound at Santa Barbara

Flames Eating Way Toward Valuable Property in San Marcos Pass

Smoke Clouds Roll Over City; Rangers Recruit Men to Fight Blaze

[EXCLUSIVE DISPATCH]

SANTA BARBARA, Jan. 15.—Whipped by a strong north wind, a fire started yesterday afternoon from burning brush on San Lucas ranch, forty miles northwest of here, at 3 p.m. today, burst out of control and is eating its way toward the foot of San Marcos Pass.

Huge clouds of smoke rolled down over the western section of Santa Barbara as rangers, off fire guard for several months, dropped trail-construction work to recruit forces to fight the blaze.

In spite of the fact that the valley is green from recent rains, the fire is making rapid headway. Assistant Forest Supervisor Robinson, in charge of the Santa Barbara forestry office during the absence of Supervisor Mendenhall, said the fire is burning between two old burns, but that there is danger of its sweeping around to the north and going up San Marcos Pass, if it does Cold Springs Lodge, the Quaker Club, the George Owens Knapp lodge and other resorts will be in the path of the flames.

At 8 p.m. the flames had swept over several hundred acres of brush and had reached the national forest.

Ranger Dunne had recruited a gang of firefighters but is unable to reach the seat of the fire until daylight owing to the impassable trails leading into the mountains. There are no roads.

...SUBSTITUTE FOR STEEL PREDICTED

Motor Manufacturer Says World's Economic Dominion Awaits First Producer

[BY A. P. DAY WIRE]

NEW YORK, Jan. 15.—The economic domination of the world awaits the nation which will first produce an aluminum alloy which will be "cheaper, lighter and better than steel," Edward J. Jordan, president of the Jordan Motor Car Company, said last night at the annual dinner of the Society of Automotive Engineers. He predicted that such a metal soon will be produced.

"If Germany beats America to the production of this metal," he asserted, "the world will pay the German war debt 100 times over. President Atterbury of the Pennsylvania Railroad has said that such a metal could be produced at Muscle Shoals and Henry Ford is the man who has the courage, the vision and the capital to do it."

...All Belgium in Daily Prayers for Cardinal

[BY CABLE AND ASSOCIATED PRESS]

BRUSSELS, Jan. 15.—Prayers in every Catholic church throughout the Kingdom of Belgium were ordained this morning for the return to health of Cardinal Mercier as the primate's condition, following his recent operation is acknowledged by his doctors to be critical. Pupils in the Catholic schools will pray every morning before the opening the classes for his recovery.

A storm of criticism has broken out in the press over the manner in which the cardinal's real condition is asserted to have been withheld from the public.

The daily bulletins by his physicians were abandoned at the cardinal's request, as he did not desire to make his illness the subject of world-wide concern.

...Forest Chiefs to Make Tour of Southland

[BY A. P. NIGHT WIRE]

SACRAMENTO, Jan. 15. — In company with Prof. Woodbridge Metcalf, recently appointed extension forester for California under the provisions of the Clark-McNary Act, State Forester M. B. Pratt will leave February 1 for an extensive tour of the Southern California counties. Prof. Metcalf will assume his duties on that date.

An inspection trip will be made with the County Forester of Los Angeles county to view reforestation and fire-break work being done there with the State appropriation of $25,000, together with county funds.

Pratt and Prof. Metcalf will confer February 8 with the County Forester of San Bernardino county on the establishment of a forest nursery to raise stock for planting in the watersheds of the San Bernardino Mountains.

Two Souls With but a Single Thought

CHILE PROTEST DISMISSED

Coolidge Sustains Pershing in Designating Dates For Tacna-Arica Voting on Sovereignty

[BY A. P. NIGHT WIRE]

WASHINGTON, Jan. 15.—The interpretation placed on the Tacna-Arica arbitral award by Gen. Pershing was sustained by President Coolidge tonight in his decision on the Chilean appeal from actions of the plebiscitary commission.

The President reiterated that Chilean sovereignty was not involved in the interpretation of the award, and emphasized that both Chile and Peru had pledged themselves to use their resources and authority to bring about a fair plebiscite.

The actions of the commission, from which Chile appealed to President Coolidge as arbitrator on December 9, had to do with the determination of dates and preparations for the voting which, under his award, is to determine the sovereignty of the two provinces long in dispute between the two nations. Pershing's stand that the award gave the commission "all authority necessary for the determination of the prerequisites of a fair plebiscite," was sustained by the President. The decision stated that Chile and Peru were bound by their pledge to give assistance in every way to the commission and upheld its application of the award to conditions which it justly had a right to evaluate.

The decision was handed to the Chilean and Peruvian diplomatic representatives here, and was cabled to Gen. Pershing at Arica, where the commission is sitting.

...Local Couple's Cross Suits for Money Dropped

[EXCLUSIVE DISPATCH]

SAN FRANCISCO, Jan. 15.—A suit brought by Mrs. Georgette Moore of Los Angeles against her husband, Edwin W. Moore, for $26,000, which, she said, she had given him to invest and for which he had not rendered an accounting was dismissed at her request today when the case was called for trial by Superior Judge Claude F. Purkitt. Moore had on file a cross-complaint for $50,000, which by consent was also dismissed.

A divorce suit by Moore against his wife and a cross-complaint, in which she accuses Moore of misconduct with Miss Charlotte Fisher, his secretary, are yet to be tried, as is a suit for $50,000 damages filed by Mrs. Moore against Miss Fisher in Los Angeles, in which the wife charges that Miss Fisher had alienated the affections of Moore. Moore formerly was manager of properties for Mrs. Anita Baldwin.

...Conference of Colorado River Committee Set

[EXCLUSIVE DISPATCH]

PHOENIX, Jan. 15.—Another conference on the Colorado River between Arizona, California and Nevada representatives, probably will be held in Riverside, the 28th inst., according to C. W. Vandyke, chairman of the Arizona committee.

GUARD COMPANY TO DRILL ON RAILWAY GUN

[BY A. P. NIGHT WIRE]

SACRAMENTO, Jan. 15.—Announcement was made today at the office of Adjt.-Gen. Mittelsteadt that the war and peace-time assignment of Company E, Two Hundred and Fifty-first Coast Artillery, California National Guard, stationed at San Pedro, will be to man and drill on the monster railroad gun, which recently arrived in California.

PONZI PLAYS TAG WITH LAW

Arrest of Aide Fails to Halt Wizard Selling Land Worth $15 for $230 an Acre

[BY A. P. NIGHT WIRE]

JACKSONVILLE (Fla.) Jan. 15.—Charles Ponzi intends to continue to demonstrate his ability as a financial wizard by selling $15-an-acre Columbia county land for $230 an acre, despite the arrest of Caledonio Alviti, his branch office manager in Boston, on blue-sky law violation charges. Ponzi is using as a base for his operations in Florida six tracts of land comprising a total of 1000 acres.

The land, described in Ponzi's advertising as being near Jacksonville, is, roughly speaking, some sixty-five miles west of this city. It is what is commonly known as "scrub oak and palmetto" land, covered with a thick growth of palmetto and other weeds. At least one firm of Jacksonville realtors have land of the same acre tracts at $15 an acre.

FRANK AS TO FACTS

The "subdividing" of Ponzi's tract consisted of making plats of the property and driving stakes in the ground so that purchasers who might visit the tract may find their lots. He frankly states there are no improvements on the property. The Atlantic Coast Line Railroad runs near Ponzi's property, although there is no station there.

Ponzi's scheme so far has withstood the acid test given by such agencies as the State Chamber of Commerce, the Jacksonville Real Estate Board, city authorities and State and government investigators.

His scheme apparently has solved temporarily the problem of embarking on real estate operations without capital. His first step was to issue unit certificates of indebtedness at $10 each, promising a 200 per cent dividend in two months' time. He then acted as trustee for the syndicate thus formed and has, he says, purchased the best land obtainable for the least amount of money. He says that his subdivision, including land, advertising, office rental and salaries cost about $40 an acre.

Then the acreage was staked out in lots 25x50 feet each, or twenty-three lots to the acre. These were offered at $10 each or a total retail price for the acre of $230.

Then follows the matter of the 200 per cent dividend to the unit certificate holders. If the cash is available, and Ponzi claims it was when the first dividend was

(Continued on Page 2, Column 1)

NEW LEVEE TO BE BUILT IN IMPERIAL

Irrigation District Heads Order Three-Mile Stretch Pending Legislation

[EXCLUSIVE DISPATCH]

EL CENTRO, Jan. 15.—As an added guarantee against flood hazard from the Colorado River pending the time when Congress provides a control dam, directors of the Imperial Irrigation District have authorized a three-mile extension to the present levee system.

The new levee will be a continuation of the existing embankment along the west side of the channel south of Pescadero Dam. It will carry standard-gauge railroad and rock revetment.

The Colorado River Land Company, owning several hundred thousand acres of ranch land in Lower California, Mexico, will assume half of the cost for both construction and maintenance, in accordance with a contract that has been in effect for the past three years.

A resolution authorizing the new work was passed by the district directors after engineers had reported that the Colorado River has recently been cutting into the west bank and threatening to turn north toward the Imperial basin.

STATE DUE TO RECEIVE MORE RAIN

New Storm Approaching Northern California After Thursday Showers

[EXCLUSIVE DISPATCH]

SAN FRANCISCO, Jan. 15.—Although yesterday's long-anticipated rainstorm passed over California without leaving much of its moisture, another storm area has formed in the North Pacific, which Forecaster Bowie believes will give the State a good wetting. The outlook, he says, is for rain and snow in Oregon and Washington and rain in Northern California tomorrow. The local forecast for tomorrow is "generally cloudy followed by unsettled weather Sunday."

Yesterday's rain amounted to .1 3of an inch in San Francisco and Orland; .18 of an inch in Santa Rosa and Rocklin; .17 of an inch at Point Reyes; .06 in Colusa; .02 in Stockton; .04 on Mt. Hamilton; .12 at Red Bluff; .06 in San Jose; .02 in Sacramento. The remainder of the State was not visited by measurable precipitation.

Following is the official rainfall table for Northern California for the twenty-four hours ended at 5 p.m.

	Last 24 hours.	Seasonal to date.	Seasonal last year.
Eureka	.04	14.31	21.35
Red Bluff	.00	5.19	10.55
Sacramento	.02	2.71	7.52
San Francisco	.11	4.32	12.07
San Jose	.06	2.87	5.11

RESEARCH TO CONTINUE

Excavations at Ruined Maya Cities Will Go Forward

[BY A. P. NIGHT WIRE]

WASHINGTON, Jan. 15.—Scientific excavations at the ruined cities of the ancient Maya civilization in Yucatan and Guatemala, will be continued this winter by two staffs of archeologists instead of one, as heretofore.

The Carnegie Institution of Washington is in charge of the work. Dr. Sylvanus G. Morley will supervise the researches at Chichenitza, Yucatan, while C. G. Ricketson, Jr., will investigate the buried city of Uaxactun, Guatemala.

FOES OF WORLD COURT PLEDGE FIGHT AT POLLS

Giant Drive With Rich Financial Backing Launched in Effort to Intimidate Congress

BY KYLE D. PALMER
"Times" Staff Correspondent
[EXCLUSIVE DISPATCH]

WASHINGTON, Jan. 15.—Suddenly assuming the ambitious proportions of an organized and financed movement throughout the United States, the fight on the World Court, it is announced, will be carried by its leaders into the Senatorial contests this year and may be one of the major issues of the Presidential contest in 1928. Whether such a formidable undertaking is presented at this time merely for the purpose of alarming Republican Senators backing the court plan, or is to be followed up and made a definite movement, is deemed uncertain.

However, Senator Borah, leader of the court opposition, who has kept constantly in touch with sympathizers in all sections of the country, admitted today that he is aware of the organization in Indiana of a group pledged to fight the court and to oppose Senators who vote for it. He would not enter into a full discussion of the reported plans of his adherents.

Senators supporting the court protocol with the reservations approved by President Coolidge and the late President Harding are inclined to believe that the Senator from Idaho is bluffing, but they admit to some anxiety as to the possible seriousness of his intentions.

And, of course, this uncertainty is a part of Mr. Borah's design.

Apprehension as to the extent of damage Senator Borah and his group can accomplish is encouraged by the success of the League of Nations irreconcilables, who toured the country opposing the League at a time when the nation as a whole appeared to be eagerly in favor of the entrance of this government into the League.

Specifically, this is the threat of the anticourt faction:

Each Republican Senator whose term expires this year and who votes for the court will have a Republican opponent in the field backed by a well-organized and vigorous group.

If the court is adopted the fight will be continued within the Republican party, thus inviting a showdown in the next Presidential contest.

The purpose of those pressing the contest will be to gain a definite reaction from the people on a rigid policy of nonparticipation in international affairs. Their contention will be that the League of Nations has been rejected fully by the American people and that the World Court of International Justice is an inseparable part of the League.

ORGANIZED DRIVE

From day to day during the last two weeks there has been constantly increasing evidence of an organized drive against the court. The personnel directing the organization has not been indicated and neither has the source providing financial aid for such an extensive undertaking been guessed.

To some observers in Washington the pretentious plans of the anticourt faction appear suspiciously similar to a number of ponderous political attempts made from time to time by W. R. Hearst and his chain of newspapers. This view is afforded some basis by the stock editorial arguments appearing almost daily in all the Hearst publications urging rejection of the court plan.

There even are suggestions to the effect that Mr. Hearst is prepared to back Mr. Borah for the Presidency in 1928 on a nationalistic platform, but those who profess to know the somewhat incomprehensible mechanism of Mr. Borah's mind assert that his ambitions do not lean in that direction.

But the essential fact in all of this maneuvering is to be found in the bold challenge of the lead-

(Continued on Page 2, Column 4)

DEBT ACTION RATIFIED

House Votes for Italian Funding

Commission Agreement Wins by Vote of 257 to 133 After Bitter Fight

Resolution Sent Up to Senate Where Committee Already Has Advised Passage

[BY A. P. NIGHT WIRE]

WASHINGTON, Jan. 15.—By a vote of 257 to 133, the House today adopted a resolution to authorize acceptance of the Italian war debt settlement as recommended by the American Debt Commission. The resolution now goes to the Senate, where a similar one already has been reported by the Finance Committee.

Voting against the agreement, which was severely attacked in the House during nearly four days of debate, were 113 Democrats, 17 Republicans, 2 Independents and 1 Socialist. Twelve were paired against the proposal and seventeen failed to vote.

The agreement provides for the funding of the obligation over a sixty-two year period with annual payments beginning at $5,000,000 and gradually increasing to $80,000,000. For an original debt of $1,648,000,000 the United States will receive a total of $2,407,000,000.

Opponents of the settlement contended that the interest rate to be paid over the sixty-two year period would be so low as to amount to virtual cancellation of the debt. The Mussolini government also was assailed in the debate as a dictatorial institution that was throttling the liberties of the Italian people, while the Premier himself was described by Representative Rainey, Democrat, Illinois, as a "cruel and vicious" dictator.

The House tomorrow plans to take up five resolutions to authorize acceptance of the funding agreements negotiated since the last Congress with Latavia, Belgium, Czecho-Slovakia, Rumania and Esthonia. There is no announced opposition to any of the agreements.

COL. LEITCH PROMOTED

[BY A. P. NIGHT WIRE]

WASHINGTON, Jan. 15.—Col. Joseph D. Leitch, now at the Presidio, San Francisco, has been selected to become a brigadier-general on the retirement, the 19th inst., of Brig.-Gen. John McA. Palmer.

ARRAIGNS FOREIGN ENVOYS

Senator Blease Stuns Capital With Charges of "Liquor Feeding" and Debauching of Women

[EXCLUSIVE DISPATCH]

WASHINGTON, Jan. 15.—Sensational charges that foreign diplomats here were "feeding liquor to women, debauching American women and keeping houses of ill fame," and then escaping the penalty for their acts under diplomatic immunity were hurled on the floor of the Senate today by Senator Cole Blease of North Carolina during an attack upon the World Court resolution.

The Senator's remarks, which were in the form of a filibuster, created a visible stir in the upper house and were the subject of widespread comment in official circles tonight.

SEE WEIGHTY RESULT

Senators in the corridors hurried to their seats to hear a denunciation of foreign envoys that may result in international exchanges. "Some of you will say these victims are bad women," he said, "but I never knew a bad woman that some bad man did not make bad."

"One of these days," said Blease, "one of these foreigners will sneak up on the President and stab him in the back with a stiletto, or he will feed the President poison. Then, instead of punishing this foreigner, we'll send him back to his country. And over there, they'll say that because he killed a 'one-horse American'—that's not a reflection on the President—they'll name this foreigner as the ambassador to some country as a reward. That's the attitude these diplomats have toward Americans and that's what we are leading up to here."

"What a queer state of affairs that permits liquor to be transported from Baltimore, under protection, that foreigners may have their fun.

"Big trucks, loaded with whisky, champagne, wines—anything anyone could want—rush into Washington almost every day from Baltimore, so that diplomats can have their parties. But the poor American workingman—what of him? He works hard all day, in the snow and slush in the wintertime, chilled to the bone, he sneaks around the corner and gets himself a half-pint. He then goes into his room and takes a drink to warm his body.

BERATES DRY "SPIES"

"Then, a dirty spy, calling himself a prohibition agent looks in the window and slips into the room, grabs that poor man and locks him up. The embassy people have all the liquor they want, under protection; the poor American is arrested. Great God, what a country; what an enforcement of law!"

"Under the prohibition law, bootleggers are invading the very capitol of the nation itself," Blease charged.

"They come into the Senate office building soliciting trade. They come into the House office building and even under the very dome of the capitol, and yet some people say we've got prohibition.

"Yes, we got prohibition here only for the poor devils who haven't got the money to buy liquor."

SENATE TO GET TAX BILL SOON

Finance Committee May Finish Task Today

Measure to Reach Floor Next Week

Board of Appeals Provision Modified Slightly

[BY A. P. NIGHT WIRE]

WASHINGTON, Jan. 15.—Working at full speed, the Senate Finance Committee brought its work on the House tax-reduction bill up to a point today which will permit final action on it tomorrow.

Chairman Smoot ordered several approved sections of the bill sent to the printers, and announced he would attempt to have the measure presented to the Senate by Wednesday and taken up on the floor a day or two later.

Leaders of both parties have given assurance that the measure will be given right of way in the Senate and have announced they will press for early action to assure tax reduction by March 15, when first income-tax installments are due.

Provisions of the House bill continuing the board of tax appeals with a membership of sixteen members with increased salaries was approved, but it was decided to limit the appointments to ten years instead of fourteen.

Those of the House bill requiring that appeals be filed with the board were amended to give taxpayers the alternative of filing with the board or a court. A motion to extend jurisdiction of the board to cases under the 1913 act was rejected.

The committee agreed to an amendment assuring exemption of income on profits of co-operative marketing associations when 85 per cent of their business is transacted on behalf of members. It refused, however, to allow exemptions for co-operative apartment-house organizations.

VETERANS LAX ABOUT INSURANCE

Four Million Men Have Six Months to Renew Thirty Billion Dollars

[BY A. P. NIGHT WIRE]

NEW YORK, Jan. 15. — Only six months remain for 4,000,000 service men to renew $30,000,000,000 worth of government insurance which they have dropped since the war, the chief co-ordinator of the United States Veterans' Bureau for this area announced today. Dependents of the service men in the next fifty years may lose more than $20,000,000,000 unless the service men show more interest in the insurance, the statement said.

In New York State alone 322,999 men have dropped $3,069,000,000 worth of insurance

PONZI EVADES LEGAL TANGLE

(Continued from First Page)

paid recently, the holders of the $10-unit certificate receive $20 for each $10 certificate. They may if they wish, accept three $10 lots in lieu of cash. If there is no cash, Ponzi provides that the certificate holders receive three $10 lots for each $10 certificate, thus disposing of the dividend problem. Ponzi then announced further just where the profit is made: Total cost of land, $40 per acre. Net retail value of the twenty-three $10 lots on each acre, $230.

Thus, if there is no cash for dividends, each certificate holder gets three lots. Four certificates at $10 each, therefore, are taken care of by twelve of the twenty-three lots in each acre, equalling the cost of the land and leaving eleven lots, or the cash equivalent thereof, for Ponzi's profit.

Ponzi claims to have sold 7000 lots during his brief activity.

COMMENT FAVORABLE ON RAIL HEAD CHOICE

[EXCLUSIVE DISPATCH]

MONTEREY (Mex.) Jan. 15.—Much favorable comment is heard among the business and industrial interests of Mexico on the recent election of Bertram E. Holloway as executive president of the National Railways of Mexico by the Mexican members of the board of directors of the company. Mr. Holloway comes to the National Railways from the Mexican. (Vera Cruz) Railway, where he held the position of vice-president and general manager. He is a British subject and has been connected with the railroads of Mexico for many years. He made a notable record as general manager of the Mexican (Very Cruz) Railway, which is a British-owned property, it is stated.

PURE EXTRACTS CAN NOT COOK OUT

Luverne pure flavors do not evaporate in cooking. Free from alcohol or other volatile preservative. At Grocers.

Evaporation in cooking, a weakness found in ordinary extracts because of the alcohol or other volatile preservative in them has been eliminated by Luverne pure flavor.

Luverne will not boil out, bake out or freeze out.

For sale by Piggly Wiggly, Safeway Stores, Chaffee's, Von's, Ralphs, Bay Cities Groceterias, Albert Cohn, and other progressive grocers everywhere.

CHIEF EXECUTIVE'S RARE SMILE

Hears Famous Blind Woman's Appeal

[P. & A. Photo]

President Coolidge and Helen Keller

[EXCLUSIVE DISPATCH]

WASHINGTON, Jan. 15.—President Coolidge, as a rule, displays a very sober countenance when posing for photographers. But when Helen Keller visited the Executive recently he was snapped with a broad smile.

The famous blind woman had a conference with the President in behalf of his interest in the American Foundation for the Blind, to which she is devoting her life.

She, with her fingers, read the President's lips and told him in return he was a "dear President," although some called him cold. Mrs. Coolidge is honorary president of this foundation.

BERLINS STILL VERY HAPPY

Composer and Bride Reach England Without Trying to Communicate With Mackay Family

[BY CABLE AND ASSOCIATED PRESS]

SOUTHAMPTON (Eng.) Jan. 15.—When Mr. and Mrs. Irving Berlin landed here today from the Leviathan, the composer said that they had not been in communication with the family of his wife, the former Ellin Mackay, and that they would not attempt to communicate with the family until they returned to the United States.

Mr. Berlin reiterated that they were "supremely happy."

The couple attempted ineffectually to evade a number of newspaper men waiting here on the chance that they would come to Southampton instead of disembarking at Cherbourg. When the Leviathan docked, the Berlins remained closely guarded in their suite. Finally they slipped out the back way, skipped down the gangplank and into a boat-train compartment, where the journalists finally cornered them.

"We have had a wonderful trip," Mr. Berlin told the newspaper men. "We thank the officers of the Leviathan for their courtesy, but we have nothing to add to the one authorized statement we gave out before leaving New York."

When pressed whether the couple had heard from Clarence Mackay, president of the Postal Telegraph-Cable Company, Mrs. Berlin's father, or other members of the Mackay family, Mr. Berlin finally said:

"We have not heard from Mrs. Berlin's father and, as a matter of fact, we do not expect to. We have not been in communication with Mrs. Berlin's family, and we will not make any attempt to communicate with them until we return to the United States

"I do not think that Mrs. Berlin has regretted the step she took and neither do I. We are very happy and are looking forward to our honeymoon."

When her husband said "we are supremely happy," Mrs. Berlin, who was standing by his side, interjected, "yes, we are," and her face lighted up with a smile.

The newly married couple intend to remain a week in England, and then go to Paris, if they "can get away from newspaper men."

FEAST ENJOYED BY AGED CONFEDERATES

TOTAL YEARS OF FIVE VETERANS AT DINNER IN NEW ORLEANS IS 457

[BY A. P. NIGHT WIRE]

NEW ORLEANS, Jan. 15.—Five former Confederate soldiers, aged 457 years in the aggregate, sat at a feast here recently.

The youth of the party, J. M. Crowley, 82 years of age, who as a lad in his teens was a dispatch rider for Jefferson Davis and Robert E. Lee, was the host. His guests were: William Dupree, 96, First Georgia Infantry; Mike O'Neal, 97, Dowling's Irish Battery of Texas; H. C. Robinson, 93, Alabama Heavy Artillery, and Amos Nelson, 89, Second Texas Infantry.

The dinner was prepared and served by "Aunt Martha Washington Crowley, 94, a slave in the Crowley family. The meal was a far cry from parched corn and 'taters of the 60s on the battlefield.

FOES OF COURT PLEDGE BATTLE

Promise to Carry Issue to People in Elections

Senatorial Contests May be Chosen for Struggle

Financial Backing Afforded to Defeat Entrance

(Continued from First Page)

ership of President Coolidge, who unequivocally has indorsed the World Court in his annual messages to Congress, in other public utterances and in conferences with Republican Senators.

The court is one of the fundamental issues in the administration's legislative program. It was a part of the Republican platform adopted at Cleveland in 1924 and was debated in the ensuing Presidential contest.

Reference to this occurred in the Senate today when, replying to a remark by Senator Borah to the effect that he had seen the World Court plank in Washington before it was taken to Cleveland, Senator Lenroot of Wisconsin said:

"I suppose that the inference is the plank was put in the platform at the request of President Coolidge. Though the Senator has not said it, I infer it. President Coolidge received as large a majority, as the Senator and others have spoken of many times, as the majority against the League of Nations in 1920, and every voter in the United States when he voted for President Coolidge knew where he stood on the World Court."

In an earlier comment Senator Borah asserted that support of the World Court meant a reversal of Republican policy established forty years ago. This was denied by Senator Lenroot, as leader of the procourt group, and is contradicted by a portion of the President's annual message to Congress in which he said:

"A well-established line of precedents marks America's effort to effect the establishment of a court of this nature."

The World Court opposition hopes to prolong debate in the Senate until at least two or three primary contests, of which the first will occur in Indiana in April, have afforded opportunity for developing their fight in the nation at large.

Thus far no anticourt candidate has been brought out against Senator Watson in Indiana, but the Senator's following there is being stirred up to protest his support of the protocol. Other procourt Republican Senators are being shown the dangers of such opposition in their own contests.

To those even remotely acquainted with the premonitory symtoms of trepidation in an incumbent official about to seek reelection the alarms and uncertainties occasioned by these tactics may be imagined and enlarged upon. There are, of course, many who cannot thus be intimidated and it is upon them the administration relies for final victory for the tribunal of international justice.

MONOPOLY CHARGED IN RADIO FIELD

House Committee Hears Accusation While Studying Regulatory Bill

[BY A. P. NIGHT WIRE]

WASHINGTON, Jan. 15.—Charges of monopoly in the radio field were made today before the House Merchant Marine Committee at its hearings on the White bill to regulate the industry.

Sherman L. Whipple and Boyd B. Jones, Boston attorneys who represent Prof. Reginald A. Fessenden of Tufts College in his $60,000,000 suit against radio interests for asserted restraint of trade, told the committee that radio and wire telephone and telegraph organizations have monopolized their respective fields by pooling patents.

Representative Davis, Democrat, Tennessee, said that, "as a lawyer and a member of the committee, he agreed with the assertion.

The Radio Corporation of America was mentioned as controlling its industry. J. H. Cotton of New York, attorney for the corporation, denied that it had violated the law.

Prisoner Keeps His Membership in Jockey Club

[EXCLUSIVE DISPATCH]

VANCOUVER (B. C.) Jan. 15.—That the Victoria Jockey Club, consisting of many of the leading citizens of that city, will be saddled with the responsibility of carrying on their books a member who is spending four years in the penitentiary on a manslaughter charge, was the verdict of the Appeal Court of British Columbia.

Dr. E. W. Beak, prominent citizen of Victoria, was convicted last August and sentenced to four years for manslaughter in connection with the killing on the Malahat Drive of two old men, who were struck by an automobile that disappeared at the time but was later traced to Dr. Beak's garage.

The Victoria Jockey Club decided it did not want this kind of a member on its books, but Dr. Beak was successful in preventing them removing his name. His dues are to be paid by a friend and the doctor will still get the racing news despite the fact that

LAW ON MAKING OF BED ASKED

Boarder Cites Revenge of Maid Twitted About Being Fat

[BY A. P. NIGHT WIRE]

SACRAMENTO, Jan. 15.—Secretary of State Jordan was appealed to today to settle a question of boarding-house etiquette, to wit: Can a chambermaid legally refuse to make the bed of a roomer who has twitted her about being fat.

Paul Hendner, 83 years of age, of San Diego, says his bed has not been made for weeks.

LIEUTENANT PROTESTS INNOCENCE

C. K. Aikin, Suspect in Santa Ana Express Robbery, in Bay City

[EXCLUSIVE DISPATCH]

SAN FRANCISCO, Jan. 15.—First Lieutenant Clarence K. Aikin, U.S.A., at liberty on bail in conection with a charge of attempted burglary pending against him in the Monterey county courts and suspected of murder and train robbery, is in San Francisco with his wife. The couple took up quarters at a hotel this morning under the alias of "Arthur A. Jackson and wife of Los Angeles."

Aikin declined to discuss his predicament other than to reaffirm that he is innocent of any part in the attempt to crack the safe of the Monterey Theatres Company at Monterey two weeks ago and that he had nothing to do with the Santa Ana express train robbery of last August in which approximately $80,000 was taken and the messenger slain.

Meantime, investigation of the lieutenant's asserted criminal activities was going forward at Monterey.

Dist.-Atty. Warth today denied that Charles Barnes had repudiated a statement to the effect that Aikin had boasted to him of having committed the Santa Ana robbery and murder.

CASE INVESTIGATED BY EXPRESS AGENT

Investigation to determine whether Orange county action should be taken against Lieut. Clarence K. Aiken in connection with the Santa Ana express robbery and murder last August is under way by C. L. Applegate, special agent for the American Railway Express Company.

Applegate has taken hooks and rope used in the murder and robbery to Monterey, Roy Stevens, the company's chief clerk, said last night, and he added that the hooks were made of pickets such as are used by cavalry units and the rope is said to be similar to army flagstaff rope.

ENGINEER IN DEATH RACE TO OWN SON

Track Cleared in Order to Permit Father to Reach Dying Lad

[EXCLUSIVE DISPATCH]

HOUSTON (Tex.) Jan. 15.—A flying mass of steel, steaming, screaming and with hot boxes groaning, beat the fast moving hand of death. S. B. Runnels freight engineer of the H. E. & W. T. R.R. pushed his engine and "string" over forty-five miles of track in time to reach the Baptist Sanatorium at Houston, Tex., before his son, S. B. Runnels, Jr., closed his eyes forever.

The boy, 9 years of age, had crawled beneath a box car to show his chum how a tramp rides the rods. A switch engine struck the car and the boy's legs and an arm were severed. At the hospital where the lad was dying, despite his mother giving her life blood in transfusion in an effort to save him, word was passed to the Southern Pacific dispatcher and over his telegraph wires was flashed, "Clear the tracks. Runnels to come back. Boy injured."

At Cleveland, Tex., Runnels was reached. Everything on that forty-five-mile stretch of rail was sidetracked and Runnels gave his engine everything she had. Runnels reached the hospital in time. By the bedside of the lad sat the mother, weighing not more than 100 pounds, who had given a pint of her blood in the effort to keep her boy alive. She herself, weak and tired, had been ordered to bed, but she would not obey.

The lad looked up, his lips moved but could not speak. It was plain, though, that he recognized his father. He died in a short time.

STATE LAND TRACTS PUZZLE OFFICIALS

NO ONE KNOWS EXTENT OF ACREAGE IN TEXAS COUNTY OR WHERE IT IS

[EXCLUSIVE DISPATCH]

RUSK (Tex.) Jan. 15.—"No one knows how much land the State of Texas owns in Cherokee county, nor where it is located," declared W. A. Black, chairman of the board of managers for the State iron industries, who conferred with the State Board of Control regarding the property it controls at Rusk, where is situated the East Texas State Hospital.

Black spent two days in Cherokee county last week on business in connection with the iron industry and made the discovery that no record could be found as to how much land the State owns. Two other members of the board, Senators I. D. Fairchild of Lufkin, Tex., and Representative H. T. Brown of Jacksonville, Tex., were with Black during the investigations, and Brown is to examine the Cherokee county records in an attempt to trace State ownership. Until definite information is had as to the amount of land owned by the State and its location, the board will be unable to make any sales or leases for iron production.

BACKING SOUGHT ON RUBBER PLAN

Firestone in Talk Before House Committee

Declares American Capital Can Solve Problem

Laws Needed to Protect Far-Off Development

[BY A. P. NIGHT WIRE]

WASHINGTON, Jan. 15.—Solution of the rubber problem lies in investment of American capital in plantations, chiefly in foreign countries, H. S. Firestone, president of the Firestone Tire and Rubber Company of Akron, O., told the House Commerce Committee today.

"The American people will make the necessary investments in these far-off countries only if they feel assured of sympathetic support from their own government," he said, "and in my opinion our government should do everything within its power, consistent with its foreign policies, to encourage such investments.

"It would be an aid if the government took steps to remove laws in the Philippine Islands which are an effective barrier against large-scale development of rubber plantations and to enact laws to encourage the investment of capital there," he added.

OPPOSES RETALIATION

"I do not favor a subsidy in the form of an import tax or in any form whatsoever," he said, "nor do I favor any measures which may be regarded as in any sense retaliatory toward the British government or any other foreign country."

Investigation by experts for his company, Mr. Firestone said, had disclosed possibility for large-scale production in Liberia, the Philippines and Mexico. They expect to develop 1,000,000 acres in Liberia where work was carried on this year by twenty planting units.

Philippine land and labor restrictions closed an opportunity otherwise favored by good soil, climate and shipping conditions, he continued. The island government, he added, seemingly is showing little interest in the project.

MEXICAN POSSIBILITIES

Describing Mexican possibilities the witness said the first rubber shipment from that country is on its way despite burning of buildings and halting of shipments by revolution.

Political uncertainty, he added, is the chief obstruction to development of this nearby source.

Production of 400,000,000 pounds a year is the goal of his company's Liberian projects at maximum production, Mr. Firestone said, "or enough to boost materially the supply for this country and to prevent foreign price control."

Co-operative buying is ineffectual and uncertain, he declared, "offering little promise for help in a business that requires large stocks in process and transit."

Further material increase in the price of tires is inevitable if the present market level is maintained, declared Alvan MacAuley, president of the Packard Motor Car Company, representing the National Automobile Chamber of Commerce.

H. H. Rice, another director, explained purposes of the $10,000,000 corporation recently decided upon by this organization in New York, and of the $50,000,000 combine proposed by tire manufacturers for plantation development to stabilize the industry.

BOARD ASKS SIZE OF RAIL RATE BOOST

Western Lines Told to Show How Much Revenue Increase Would Bring

[BY A. P. NIGHT WIRE]

KANSAS CITY (Mo.) Jan. 15.—Western States today asked the railroads of that district to file with the Interstate Commerce Commission a report showing how much additional revenue would accrue to them under a revision of class rates the roads have asked the commission to allow. The request came at the afternoon session of the hearing being conducted here by the commission on an application for a 5 per cent increase. It was made by John E. Benton, Washington, general solicitor for the National Association of Railroad and Utilities Commissioners.

The carriers also were asked to show how much additional revenue each line would receive and also to show in their statement how the figures were computed.

The carriers, early in the week, filed an application for the revision of class rates in western trunkline territory. Mr. Benton said today the application was incomplete without figures showing the estimated amount of revenue the carriers would derive.

Attorneys for the railroads objected to making the statement, saying that conferences still were going on between shippers and carriers and that in some instances there might be changes in the proposed schedules.

Short Skirts and Latest in Dances Arouse Alp Folk

[BY CABLE—EXCLUSIVE DISPATCH]

ZURICH, Jan. 15.—The simple folk of the Alpine regions are up in arms to protect the moral sanity of their youth. Short skirts and the "immoral" dances of American women tourists constitute the chief menace.

Such was the dictum of the council of elders in one of the Tyrol communes petitioning the government to take action before the young folk "go to the dogs" completely from the example set by the visitors.

"Next to the sight of Satan himself," complained an old greybeard, "there is nothing as upsetting as the spectacle afforded by females from overseas affronting the dignity of the Alps with skimpy dresses and rolled socks, and as for their dances—" the old man choked with emotion and was unable to finish.

When it is realized that about one-half of the young men in the Tyrol are guides, the gravity of the [illegible] is evident.

Decision Alters Law Abut Act of Providence

[EXCLUSIVE DISPATCH]

FORT WORTH (Tex.) Jan. 15. An opinion, said to modify for the first time in Texas the laws relating to "an act of God" as an exception in negligence cases, was handed down by the Second Court of Civil Appeals here in the case of United States Fidelity and Guaranty Company against Mrs. W. C. Rochester from Clay county.

Chief Justice Conner, citing the decisions of other States, held that where an employee is subjected to a greater hazard from an "act of God" than ordinarily is applied to the general public, exception of the employer from liability does not apply, although death may have resulted from such "act of Providence."

Reviewing the facts in the case, the opinion state that Rochester was digging over gas mains with a steel shovel as an employee of the gas company, of which the Fidelity company was the insurer, when a bolt of lightning struck the shovel and killed him. The claim of his widow for herself and two minor children was allowed, but the insurance company brought suit to set aside the award on the contention of no liability, since Rochester had been killed by an act of God.

GET CARCO OIL FIELD

Mellon and Others Said to Have Closed Colombia Deal

[BY CABLE—EXCLUSIVE DISPATCH]

BOGOTA (Colombia) Jan. 15.—Government offices here have received a cable from the United States that American interests headed by Andrew W. Mellon have taken over the Carco oil concession, said to be the largest and best ever given in Colombia. It is situated east of Andiana in the Cordillera Mountains close to the frontier of Venezuela and is crossed by the Rivers Seuila and Catacumba with the pillar of the northern part adjoining the most productive oil fields of Venezuela.

The local government says it has not yet received official application for the granting of the transfer to the agent here, but states the same interests are negotiating for the purchase of a Venezuelan concession for an exclusive shipping outlet by way of Maracaibo.

MASON SINCE 1858

LOCKNEY (Tex.) Jan. 15.—William Pleasant Stalcup is one of the oldest Masons in America, having joined the order at Ennis, Tex., in 1858. Although Stalcup is 90 years of age, he remembers well the day that he was taken into the order. He is also a member of the Eastern Star, having joined as a charter member of a chapter in Comanche county, Tex-[illegible] in 1855.

EVERY MORNING IN THE YEAR Los Angeles Times

The Times Building, First and Broadway

90c per month DELIVERED BY CARRIER

By Mail in Postal Zones 1 to 4, including California, Arizona, Nevada, Utah ($12.60); Monthly, $1.05. In Zone 5, including Colorado, Idaho, New Mexico, Oregon, Washington, Yearly, $15.60; Monthly, $1.30. In Zones 6, 7 and 8, United States, Canada and Mexico, Yearly, $18.00; Monthly, $1.50.

Entered as second-class matter Dec. 4, 1891, at the Postoffice at Los Angeles, under the Act of March 3, 1879.

SATURDAY MORNING, JANUARY 16, 1926. VOL. XLV.

BRIAND SURMOUNTS CRISIS

Modifications Lead to Reconsideration of Finance Bill on Which Hangs Cabinet's Fate

[BY CABLE AND ASSOCIATED PRESS]

PARIS, Jan. 15.—By permitting the introduction of modifications, Premier Briand and M. Doumer, Finance Minister, succeeded tonight in getting the Finance Committee of the Chamber of Deputies to resume discussion of the government's finance bill. This decision came after a three-hour discussion by the committee, some of Briand's followers believe that a means of compromise will yet be found.

Early in the evening the future of the Briand Cabinet appeared extremely dark, for it was understood that the Finance Committee had finished its work and would distribute its report tomorrow, recommending that the government be invited to withdraw its financial restoration measures and bring in new bills based on counter-proposals of the groups of the Left.

On the basis of this, it was predicted that the fate of the Cabinet would be decided on Tuesday in one of the most important political debates since the coalition of the Left gained control in the Chamber, it being said that the Chamber not only would have to determine whether there would be another change in the government pilot, but whether more paper money was to be issued.

Lively discussions went on all day in the Chamber lobbies. The leaders of the Left groups and their camp followers were diligently occupied in rounding up doubtful members and bringing pressure on those suspected of leaning toward Briand.

The general opinion was that Briand cleverly had maneuvered the groups of the Left into a position that would enable him to appeal with success to the conservative opposition. But canvasses indicated that the vote would be close, even if the Premier rallied the entire opposition to his support.

NEW ESPEE LINE READY NEXT JULY

About Two Millions Spent on Cantilever Bridge and Yards at Yuma

[EXCLUSIVE DISPATCH]

PHOENIX, Jan. 15.—Announcement has been made that the new Phoenix main line of the Southern Pacific will be complete by the end of next July. Twelve hundred men and half that number of mules are working on the grade west of the Hassayampa River Crossing and on betterment of the trackage through the Salt River Valley. Bridge construction at two Gila River crossings, at the Agua Fria and Hassayampa rivers is well advanced, with several spans in place and with most of the piers set.

A new route has been built westward from Mesa to Tempe and ground is being condemned for bettering the line on leaving Phoenix by the present Buckeye branch road. On this new line is being spent an appropriation of over $15,000,000. About $2,000,000 has been spent at Yuma, in a new cantilever bridge across the Colorado River and in new yards, connecting trackage and depot, all to be in use soon for passenger service. At Tucson the yards of the El Paso and Southwestern system, absorbed last year, are to be used for a reconditioning plant of the Pacific Fruit Express, while the ice plants at Tucson, Yuma and Nogales are being enlarged. About $270,000 is being spent on two crossovers, east of Tucson, connecting the Southern Pacific and Southwestern tracks, and both lines are being equipped for engine use of either coal or oil. At El Paso, $125,000 will be spent at once for strengthening the Southwestern bridge across the Rio Grande.

The Santa Fe spent $3,500,000 on its lines in Arizona in 1925 and has budget of $6,000,000 for the current year. The laying of heavier rails on a part of the Winslow-Ash Fork section cost $2,000,000. About $400,000 was spent on the Phoenix branch in ballasting and new rail and bridge work. The new Flagstaff station cost $100,000. In 1926, $2,000,000 will be spent in main line rail changes and the same sum in water development, with two storage dams near Ash Fork and Williams, while about $1,400,000 is to be spent on improvements on the Ash Fork-Phoenix line, which now is handling heavy freight traffic, especially in the vegetable and melon shipping seasons.

LITIGATION RECALLS OIL BOOM COLLAPSE

[EXCLUSIVE DISPATCH]

OKLAHOMA CITY (Okla.) Jan. 15.—The downfall of an almost incredulous campaign of test drilling on town lots of the townsite of Braman, Kay County, following discovery a few months ago of an oil gusher at the town's front door is in a small measure reflected by the approaching consummation of a lawsuit in the District Court of that county. It is a case wherein the Harry Cragin Lumber Company obtained judgment against D. E. Wire and others who had erected a derrick on a townlot and planned to drill a well. The sheriff will offer the propersty for sale February 2, next.

Burkburnett never witnessed a livelier scramble for town lots on which to drill than did Braman. Derricks went up over night and railroads and trucks were taxed to capacity to move in drilling tools. Two or three wells were started. The surrounding territory had proved treacherous and a majority of the townlotters oncluded to await completion of at least one well before they spent any more money. The outcome was that no well on the townsite proper came in a producer, and the derricks that were built behind banks, alongside railroad tracks, in front yards, in public parks and on church acres were left standing [illegible]

WOOD HELD DICTATOR OF PHILIPPINES

President Quezon of [illegible] in Address Calls Governor Entire Governme[illegible]

[BY CABLE AND ASSOCIATED PRESS]

MANILA, Jan. 15.—[illegible] fore a meeting of Filipinos returning from America [illegible] ties today, Manuel Quezon, president of the Philippine Senate declared Gov.-Gen. Wood had assumed such powers that he "erected himself into a legislative, executive, legislative department all in one."

President Quezon stated that Philippine independence [illegible] had been seriously [illegible] urged all Filipinos to [illegible] er than ever, but always [illegible] the realm of law and [illegible] said:

"It is inconceivable that the powers of the Governor-General can be further increased than as recommended by President Coolidge. In fact, the Governor-General has assumed such powers that he has erected himself into a supreme legislative and judicial body, all in one. In other words, the Philippine Government is Wood and the Philippine Legislature has been reduced to a mere nominal body.

"The situation here is so serious that if it continues much longer I would rather see the Legislature abolished.

"If the activities of private interests in America [illegible] checked, and if we do not counteract the campaign [illegible] wouldn't be surprised if within three years Congress [illegible] law annexing the Philippines permanently."

SENATE MAY 'PASS BUCK' TO COOLIDGE

Coal Strike Mediation Executive to be President's Hands

[BY A. P. NIGHT WIRE]

WASHINGTON, Jan. 15.—[illegible] members of Congress [illegible] today to interest themselves in the anthracite situation, the House made it clear that President Coolidge proposes to maintain his hands-off policy.

While the President [illegible] was being restated [illegible] for Copeland, Democrat, New York, offered a resolution urging the President to [illegible] notice that he would [illegible] measure up tomorrow [illegible] to obtaining [illegible]

At the White House it was explained that the President [illegible] need the Federal government [illegible] useless to help in the [illegible] least until Congress [illegible] lation empowering it to act [illegible] dustrial disputes.

The Copeland resolution [illegible] no grant of power [illegible] the President to take [illegible] steps are necessary and [illegible] bring about an immediate [illegible] tion of anthracite coal.

SAN JOAQUIN CO[illegible] PLANS FOREST [illegible]

[EXCLUSIVE DISPATCH]

STOCKTON, Jan. [illegible] visors of San Joaquin county [illegible] be asked by a group of [illegible] appoint a county forester [illegible] for the purpose of [illegible] gram of reforestation of [illegible] lands, J. Mitchell Lewis, [illegible] the agricultural committee [illegible] Stockton High School [illegible] the plan, and if made [illegible] ducted at which United States [illegible] trict Forester Paul G. Red[illegible] Prof. W. B. Mathews of the [illegible] State Forester [illegible] Prof. W. B. Mathews of the [illegible] sity of California will [illegible] and expressed their willingness [illegible] co-operate in the project.

Daily Style Hint For Well Dressed Los Angeles [illegible]

LOS ANGELES, [illegible] said that the record [illegible] tournament—with [illegible] on the curiosity of the [illegible] will set a colorful [illegible] typically California, [illegible] season for the [illegible] and even England [illegible] are watching what [illegible] men are wearing to [illegible] hours' daylight, is [illegible] ed, of course.)

SILVERWOOD [illegible]

666

[illegible] a prescription for [illegible] Grippe, Flu, Dengue, [illegible] Fever and Malaria. It kills the germs.

JAILED IN DOCTOR'S DEATH

Alleged Confession of Poison Dose Made

Wife Is Third of Five Husbands to Die

Officials May Exhume Body of Fourth Mate

[BY A. P. NIGHT WIRE]

LIVERPOOL (O.) Jan. [illegible] Laura Christy, 48 years [illegible] a widow in three of [illegible] was held in jail to[illegible] charged with the first-degree [illegible] of her fifth husband, Rev. [illegible] Christy, 56 years of age, [illegible] the first met and married [illegible] two weeks ago.

[illegible] of Mr. Christy, [illegible] a representative of the [illegible] Missionary Association of [illegible] States, were sent to Co[illegible] to be analyzed for traces [illegible]

[illegible] was preferred by Chief McDermott, who said [illegible] confessed to him that she [illegible] her husband poison. [illegible] Wednesday in a hos[illegible]

Christy, in her signed con[illegible] admitting to Chief McDer[illegible] that her husband had suf[illegible] indigestion and that she [illegible] the poison "because [illegible] to h." When arraigned [illegible] not guilty and was [illegible] by the grand jury, Mrs. Chris[illegible] ty said she met her husband on the 4th inst. and married him the next day.

Her fourth husband, John Everet, 50 years of age, died last November 7. Officials said his body might be exhumed to determine the cause of his death. Officials said he was supposed to have been the victim of lung congestion and mumps but at the time of his death his physicians had not seen him for two days, having considered him on the road to recovery.

LACK OF LICENSE CHARGED

[EXCLUSIVE DISPATCH]

TUCSON (Ariz.) Jan. 15.—W. S. Swank has been taken into custody, charged with practicing medicine without a license. He asserts that he is a graduate of a Kansas City Veterinary School and that for years he has made a study of tuberculosis.

WOOD HELD DICTATOR OF PHILIPPINES

President Quezon of Senate in Address Calls Governor Entire Government

[BY CABLE AND ASSOCIATED PRESS]

MANILA, Jan. 15.—Speaking before a meeting of Filipino students returning from American universities today, Manuel Quezon, President of the Philippine Senate declared Gov.-Gen. Wood had assumed such powers that he "erected himself into an executive, legislative and judicial department all in one."

President Quezon stated that Philippine independence cannot had been seriously menaced, urged all Filipinos to fight [illegible] or than ever, but always [illegible] the realm of law and peace. [illegible] said:

"It is inconceivable that [illegible] powers of the Governor-Gen[illegible] can be further increased as recommended by President Coolidge. In fact, the Governor-General has assumed such powers that he has erected himself into an executive, legislative and judicial department all in one. In other words, [illegible] the Philippine government himself and the Philippine Legislature has been reduced to a mere dead body.

"The situation here is so serious that if it continues indefinitely I would rather see the Legislature scheduled.

"If the activities of powerful interests in America continue unchecked, and if we do nothing to counteract the campaign there, I wouldn't be surprised that within three years Congress will pass a law annexing the Philippines permanently."

SENATE MAY 'PASS BUCK' TO COOLIDGE

Coal Strike Mandate Executive to be Offered President's Hands Tied

[BY A. P. NIGHT WIRE]

WASHINGTON, Jan. 15.—With members of Congress continuing today to interest themselves in the anthracite situation, the White House made it clear that President Coolidge proposes to maintain his hands-off policy.

While the President's position was being restated officially, Senator Copeland, Democrat, of New York, offered a resolution requiring the President to act at once, notice that he would call the measure up tomorrow with a view to obtaining "early action."

At the White House it was explained that the President considered the Federal government powerless to help in the situation, at least until Congress enacts legislation empowering it to act in industrial disputes.

The Copeland resolution contains no grant of power; it simply asks the President "to take whatever steps are necessary and proper to bring about an immediate resumption of anthracite coal mining."

SAN JOAQUIN COUNTY PLANS FOREST BOARD

[EXCLUSIVE DISPATCH]

STOCKTON, Jan. 15.—Supervisors of San Joaquin county will be asked by a group of citizens to appoint a county forestry board for the purpose of guiding a program of reforestation of forest lands, J. Mitchell Lewis, head of the agricultural department of the Stockton High School, announced the plan and a meeting was conducted at which United States District Forester Paul G. Redington, State Forester M. B. Pratt, Prof. W. B. Metcalf of the University of California were present and expressed their willingness to co-operate in the movement.

BRACE 210 DETWILER BLDG. BR. 4164

C L U MEMBERSHIPS

I sell my shares in ALL CLUBS GOLF-BEACH-ATHLETIC at BIG SAVING. EASY TERMS LOANS

Advertisement of Silverwoods, Inc.

Daily Style Hint For Well Dressed Los Angeles Men

LOS ANGELES, Jan. 16.—It is said that the recent $10,000 golf tournament—with its influence on the curiosity of the gallery—will set a colorful outdoor style, typically California, again this season for the entire country, and even England and Continent are watching what Hollywood men are wearing in their "after hours' daylight, is here accepted, of course.)

SILVERWOODS

WALK-OVER'S

Semi-Annual SALE

Standardized Quality in Shoes

for MEN--

Super-values in shoes you want to wear NOW for street or dress—real Walk-Over Quality at prices far below par.

A Walk-Over Sale is a sale of satisfaction—an opportunity for Real saving.

SALE PRICES $5.85 to $9.85

Values to $12.50

JESBERG'S Walk-Over Shops

618 S. Broadway and 359 S. Spring St.

RHEUMATISM!

What Is It—anyway?

Aching agony of swollen and inflamed muscles—pain and torturous pain and torturous we call rheumatism—

Whether R. for R. is the result of poisons and impurities in the blood that get there because the system is run down out of healthy, rich, red blood.

To quickly cleanse your blood of the poisons, to build up the red-blood-cells so rheumatism vanish! S. S. S. will aid Nature put so many of red-blood-cells in your blood that the impurities which cause your rheumatism are driven out—they can't stand pure, rich blood.

S. S. S. conquers rheumatism! The rich, red, fighting blood that S. S. S. helps Nature build brings ease and comfort to every sore, swollen tissue in your body.

And this great S. S. S. goes right on helping Nature build more and more red cells until your whole body is tingling with life and vibrating with vim, vigor and vitality. You feel like yourself again.

S.S.S.

Get S. S. S. right now—build up your blood to where it is pure, red and healthy. S. S. S. is the sure way.

All druggists sell S. S. S. Get the larger bottle. It's more economical.

News for Los Angeles

Sweet Prunes. Clean, "Sweet," Rich and Delicious. For looks for taste, "Oh, My!" They're right on the job. An order will convince you. "From Producer to Consumer direct." Shipped throughout Zone 3. Cash orders with certified check or money order. Guarantee satisfaction or cash returned. Reference: Bank of Pacific Grove, Cal.

Selects, 6 lbs. net, $1.20.
No. 1, 2 lbs. net, $1.25; 17 lbs., $2.60.
No. 2, 100 lbs., $10.00.

E. H. GANDY, Pleasant Valley Prune Ranch, Monterey, Cal.

666

For Malaria, Flu, Dengue, Sore Throat and Malaria. Kills the germs.

Attention

If the public only knew how Amo-Campho would stop their aches and pains and cure their rheumatism, tonsilitis, asthma, it would be in hundreds of homes before night. You will find it in quite a few of the leading Drug Stores in L. A. County. MRS. I. HALL, 343 Santa Cruz St., San Pedro, Cal.

SNOW PLOW IN LONDON DEBUT

Apparatus Appears for First Time in More than Generation

[BY CABLE AND ASSOCIATED PRESS]

LONDON, Jan. 15.—For the first time in more than a generation a snow plow was operated in London today. It was used to push paths through the several inches of snow which fell during the night.

The snow was continuing today. The storm was general throughout the country.

AWAITS OFFER FOR DIRIGIBLE

Coolidge Ready to Consider Leasing "Los Angeles"

Commercial Use Considered of Value for Tests

Steele Urges Successor to Shenandoah be Built

[EXCLUSIVE DISPATCH]

WASHINGTON, Jan. 15.—Although no proposals have been submitted recently to the government for leasing the dirigible Los Angeles, which was obtained from Germany under an agreement to use the huge airship for commercial purposes only, President Coolidge is prepared to consider suggestions on the subject.

Officers of the government are disposed to feel that the destruction of the Shenandoah while not indicating the desirability of modifying the government's development of such craft, temporarily may have discouraged commercial agencies from extending their research in this field of navigation.

However, if a plan for commercial use of the Los Angeles is presented that is regarded as practical and in the interests of rigid airship development, President Coolidge will be inclined to approve it.

Pending such a plan the great ship will continue to be operated by the government.

STEELE URGES LARGER DIRIGIBLE

[BY A. P. NIGHT WIRE]

WASHINGTON, Jan. 15.—Advocating replacing the wrecked Shenandoah with a larger dirigible, Capt. George W. Steele, commandant of the Lakehurst naval air station, told the House Naval Committee today that airships "can weather anything" over water. He said the Shenandoah was wrecked in a windstorm, marked by rapidly rising air currents, and that such storms never are known over the sea.

A complete navy mus tinclude a fleet of dirigibles, he asserted, because the enemy will have one.

The witness declared that if proposals to close the Lakehurst station and tie up the Los Angeles are carried out, the Navy might as well give up lighter-than-air activities. He said he had no knowledge of a propaganda campaign by commercial air firms to abandon the Lakehurst station.

Lieutenant-Commander Charles E. Rosendahl, senior surviving officer of the Shenandoah, told the committee the wrecking of the dirigible had produced "no weakening" in the faith of lighter-than-air men in rigid airships. He said eight of those killed probably would have been saved had the dirigible control been built inside the craft.

Mexico Acts to Force Work on Mining Claims

[BY CABLE AND ASSOCIATED PRESS]

MEXICO CITY, Jan. 15.—The Mexican government is understood to have under consideration an order which will require that all mining properties must be worked if the claim holders are to retain title.

Many claims have not been worked for years, it is learned, and in many cases have been held by absentee owners for advance in values.

The Department of Commerce has ordered an investigation of all mining claims in the country. After its completion the authorities will consider revision of the mining code, and promulgation of a decree requiring that every claim be worked.

ITALY REPORTS TREMOR

Peasants Near Pizzoli Flee When Earthquake Rocks Area

[BY CABLE AND ASSOCIATED PRESS]

PIZZOLI (Italy) Jan. 15.—A strong earthquake shock lasting several seconds was felt here today causing many peasants in the Abruzzi Mountains to abandon their homes. The shock followed a series of slight earthquakes that have continued throughout the last three days. No damage has been reported. Pizzoli is sixty miles northeast of Rome.

Mt. Vesuvius once more has resumed its normal mode of life, says a communique issued by the observatory.

On the 4th inst., the volcano began to rumble and erupt lava from a new crater. This flow has ceased.

STRIKERS FACE JAIL

Authorities Seek to End Vera Cruz Rent Movement

[BY CABLE AND ASSOCIATED PRESS]

VERA CRUZ (Mex.,) Jan. 15.—The municipal authorities who recently expelled Heron Proal, leader of the rent-striking tenants, are continuing their campaign to end the strike.

They have served notice on all the tenants who for more than four years have paid no rent or taxes that they will be jailed if they continue the movement.

Proal will b edeported to Guatemala, of which he is a citizen, as a pernicious foreigner, dispatches say.

PAPER ASKS REACTION TO TYPE VERSUS RADIO

[BY A. P. NIGHT WIRE]

CHICAGO, Jan. 15.—Readers and listeners have been asked to decide whether a story of actual adventure as told over the radio by the adventurer is more interesting than the same incident related by the same adventurer in cold type in the newspaper. The Chicago Tribune today asks its readers whether an article by Floyd Gibbons, which it printed today, held their attention more closely than did the voice of the writer when he gave them the same story over the radio.

$116.55 GUARANTEED annual annuity income for each $1000 invested at age 65 (male.) Older or younger age in proportion. Income payable monthly, quarterly or semiannually if desired. PACIFIC MUTUAL LIFE INS. CO., 523 Pacific Mutual Building, Los Angeles.

ADMIRAL'S DAUGHTER TO MARRY

She Flies, Too, Just Like Her Father

[P. & A. Photo]

Miss Janet Moffett

[EXCLUSIVE DISPATCH]

WASHINGTON, Jan. 15.—The engagement of Miss Janet Moffett, daughter of Rear-Admiral and Mrs. William Moffett, to Ensign Elliott McFarian Moore, U.S.N., of East Orange, N. J., has just been announced.

Miss Moffett, who made her debut in the capital two years ago, is a leader in the younger social circle. Her father is the chief of naval aeronautics. She is shown with her father's official plane, at whose controls she has been tutored.

PAPAL HOPE LIES IN LEAGUE

World Body Looked to for Settlement of Problems Between Vatican and Italian State

[BY CABLE AND ASSOCIATED PRESS]

ROME, Jan. 15.—The good offices of the League of Nations would offer the best chance for mutually satisfactory solution of the difficult problem of the relations of the papacy and the Italian state, a cardinal who occupies an important position in the sacred college said today. The cardinal insisted that his identity not be revealed.

He said that the League of Nations constitutes the best instrument for bridging over the difficulties which hitherto have prevented the healing of the breach between church and state, caused in 1870 by the destruction of the Pope's temporal power. All these difficulties will be dismissed, this prince of the church explained, if Italy permits the creation within the confines of the City of Rome of a small papal state in which the Pope would rule as a mandatory of the League of Nations.

The idea of the creation of such a state, while not new, is, however, novel in the suggestion that the League might offer its mediation. The suggestion is considered to answer the objections that have stood in the way of the creation of a papal state. In well-informed quarters it is thought that the plan offers an excellent solution, considering the closer relations already existing between the church and the Fascist government.

Thus far the only basis for further reconciliation lies in the Vatican's expressed wish for the abolition of the law of guarantees, which gave the Pope a status equal to that of the King of Italy, but the Vatican has never accepted it.

The difficulty remains of finding something to replace it. Officials of the Vatican and other students of the problem have suggested a compromise like that offered some years ago by Cardinal Bourne, Archbishop of Westminster. His project was to constitute a tiny state in which the Pope would be temporally supreme, such a state resembling Andorra or San Marino.

If Cardinal Bourne's solution were accepted, the Holy See would be given a strip of land adjoining the Vatican on the southern slopes of Monte Mario down to the juncture with the Vatican gardens, this tract including the property now owned by the American Methodists, who intend to build here an international institute.

BLUSHING BRIDEGROOM OF 89 ON HONEYMOON

[EXCLUSIVE DISPATCH]

CHICAGO, Jan. 15.—Allen B. Wrisley, 89 years of age, for sixty years president of the Allen B. Wrisley Company, manufacturers of soap, set out today on his honeymoon. Until yesterday his bride was Elizabeth Ludwig of Maywood, 50. With happy anticipations for the coming years, but refusing to answer definite questions as to their plans, they left the city together for Asheville, N. C.

ENLARGED tonsils submit to Throtan. At your druggist.

AMERICAN FLOOD AID DECLINED

President Calles Grateful for Offer But Declares Mexican Resources Ample

[BY CABLE—EXCLUSIVE DISPATCH]

MEXICO CITY, Jan. 15.—President Calles, on behalf of Mexico, has declined courteously to accept the aid offered by Chairman Payne of the American Red Cross through Ambassador Sheffield to the Nayarit flood victims. He expressed appreciation for the condolences of the United States government. Mexico, he said, appreciates the offer, but the present financial situation of the nation is such as to allow Mexicans themselves to cope with the emergency.

Ambassador Sheffield delivered one message received from Chairman Payne through Secretary of State Kellogg and addressed direct to President Calles, which read: "American Red Cross regrets Nayarit flood disaster, can we help?"

In his reply through the Foreign Office the President said Federal and local authorities and the Mexican Red Cross already have taken measures to mitigate the suffering.

The official message from Secretary Kellogg said the American people extend sincere sympathy to the Mexican government and people in their loss. Ambassador Sheffield added his personal condolences. Foreign Minister Saenz replied, expressing thanks.

El Excelsior urges the nation to cast aside its general indifference to the fate of the flood victims, and says that if such a disaster occurred in the United States "not thousands but millions would be made available immediately."

NEGRO COLONY IN ARIZONA

[EXCLUSIVE DISPATCH]

SALOME (Ariz.) Jan. 15.—A novel colony is reported established near Vicksburg, west of this point, comprising about forty families of southern negroes, brought in to experiment in dry farming methods.

Special Dance Tonight

Carl F. Horn's School of Dancing
DUTCH BALL ROOM
Pico and Norton
Across from "Forum Theatre"
Pico car to the door.

TWENTY-ONE IN MINE RESCUED

West Virginia Shift Crew All Accounted For

Nineteen Bodies Removed Since Explosion

Survivors Found Safe After Eighteen Hours

[BY A. P. NIGHT WIRE]

FAIRMONT (W. Va.) Jan. 15.—All the miners, forty in number, who entered the No. 8 mine of the Jamison Coal and Coke Company last night before it was partly wrecked by an explosion were accounted for tonight.

Twenty-one today walked forth from the "Valley of the Shadow of Death," after having been entombed for more than eighteen hours and nineteen bodies were removed from the pit at intervals following the blast.

Up until tonight it had been thought that only thirty-eight men were in the mine, but the list of dead and living revealed that two additional men were included in the shift.

A rescue crew that had ventured far back from the elevator shaft discovered the survivors bratticed ina niche which had protected them from the deadly fumes that rolled through the mine following the blast. Rescuers at the top of the shaft dropped tools and embraced the saved ones as they stepped from the elevator.

The men were in fairly good physical condition and were rushed to first-aid stations at the mine's mouth and later to hospitals.

OKLAHOMA DEAD NOW NUMBER NINETY-THREE

[BY A. P. NIGHT WIRE]

WILBURTON (Okla.) Jan. 15.—The death list in the explosion Wednesday at the Degnan-McConnell mine No. 21, tonight apparently had been increased to ninety-three. Relief workers said they had located five bodies when only three previously had been thought unrecovered. All five were negroes.

Forty-five convicts from the Oklahoma penitentiary at McAlester prepared most of the graves for the victims, and tonight a long row of fifty ranged side by side in a little country cemetery in a valley near the mine.

Eight more were dug at the Wilburton Catholic cemetery, and three more in private burying grounds. Some of the bodies are being sent to other towns for burial. A few funerals were held, but most of them will occur tomorrow. Because of the inability of local ministers to meet the demands for separate service, plans for a joint service for several of the victims were discussed.

Jim McConnell, owner of the ill-fated mine, said today that he would do everything possible to prevent suffering among the dependents of the dead miners pending returns from relief movements started.

Following an appeal last night from the Wilburton Lions Club, Gov. Trapp today issued a nation-wide proclamation calling for donations to a fund of $100,000. He designated the Lions Club as the official agency to receive donations, and asked that they be directed to Claude Briggs, president of the club.

The Oklahoma Industrial Commission has no jurisdiction in cases involving the death of a workman, and no compensation can be asked by dependents of the men who died in the explosion.

SHIPS TO BE FUMIGATED

[EXCLUSIVE DISPATCH]

SAN ANTONIO (Tex.) Jan. 15.—Regulations for fumigating vessels entering Port Houston, Houston, Tex., and every Texas port, as a preventive measure against the hoof-and-mouth disease, will be in effect within sixty days, according to Dr. N. F. Williams, chief veterinarian of the State Livestock Sanitary Commission of Houston. Inspection of vessels bound for Port Houston will be made at the government quarantine station at Bolivar Roads, Galveston, Tex.

HOPES TO SCALE McKINLEY

[BY CABLE AND ASSOCIATED PRESS]

ANCHORAGE (Alaska) Jan. 15. In an attempt to discover the cause of recent cloud phenomena witnessed near Mt. McKinley, an extinct volcano 100 miles north of here, Alex Liska, guide and mountain climber of the North, will leave Anchorage with a small party some time in March to try for the summit by a northeast route, Liska announced here today.

Get That Coso Smile of Health

Goodby to Acid Stomach, Indigestion, Torpid Liver and Rheumatism

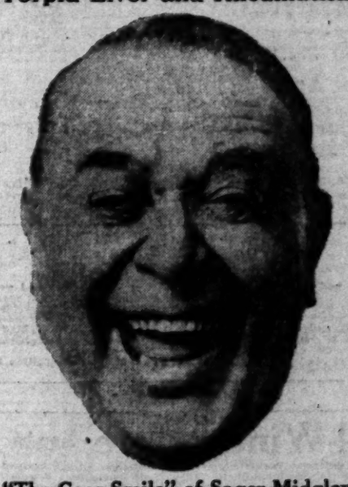

"The Coso Smile" of Sager Midgley.

If it's acid stomach, indigestion, torpid liver or rheumatism, Coso Volcanic Iron Water brings results. Try the first bottle absolutely at our risk, and if not benefited more than with any other Stomach and Liver preparation that you have ever used, return the empty bottle with the sales slip and the full purchase price of this trial bottle will be refunded. Coso Water is the highest priced mineral water on the market of either a foreign or domestic product, but is worth the difference. Figures count. More Coso Water was sold in California last year through the second largest chain of Drug Stores in the world, than any other like product. If you are in doubt call at our office and let us refer you to some of the most prominent people in California, whom you can see and talk with personally. Our letters of recommendation are not from foreign states, but from people with whom you are acquainted either through reputation or otherwise. The first bottle will convince you.

Case of sixteen bottles of Water, $16.00. Single bottles, $1.25. Order a case and save $4.00. Free city delivery. For sale by leading druggists or order direct by mail from

COSO HOT SPRINGS, Inc.
TUcker 7253. 544 South Hill St.

Special Train

Tijuana RACES

Sunday, Jan. 17th

Santa Fe

Through to Track Without Change.

SPECIAL de luxe service with Fred Harvey Dining Cars—Parlor Observation Car—Club Car—Modern Coaches.

Dining Cars open entire period on going and return trip.

$6 Round Trip to San Diego

Lv. LOS ANGELES... 8:30 A.M.
Ar. SAN DIEGO.... 12:20 P.M.
Ar. TIJUANA..... 1:15 P.M.

RETURNING
Lv. TIJUANA..... 5:20 P.M.
Lv. SAN DIEGO.... 6:10 P.M.
Ar. LOS ANGELES... 9:50 P.M.

$7.00 THROUGH TO TIJUANA AND RETURN

"Red" Grange and Chicago Bears vs. All Californians at San Diego Sunday, Jan. 17th.

Santa Fe Ticket Offices and Travel Bureaux

221 So. Broadway—Phone 8Broadway 8500—Santa Fe Depot

HOLLYWOOD 6401 Hollywood Blvd.
LONG BEACH 220 W. Ocean Blvd.
HIGHLAND PARK Santa Fe Station
LOS ANGELES
GLENDALE 119 East Broadway
OCEAN PARK 165 Pier Avenue
PASADENA Santa Fe Station
WHITTIER 125 N. Greenleaf St.
SAN PEDRO 121 7th Street

How To Insert a Times Want Ad

You can bring it or send it to the Times Main Office, Broadway at First, or to the Times Branch Office, 621 South Spring; hand it to any Times Agent; deposit it in one of the Times Collection Boxes, located in lobbies of principal downtown office buildings, or phone MEtropolitan 0700.

BARGAIN BASEMENT SATURDAY!

Opening Sale! 10 MENS SHOES

TO GET YOU ACQUAINTED WITH OUR BIG NEW BARGAIN BASEMENT

THE SALE OF ALL SALES! THE SUPREME EFFORT OF OVER 30 YEARS OF SUCCESSFUL UNDERSELLING.

Saturday morning at 9 a.m. we offer 10,000 pairs of men's absolutely guaranteed Goodyear Welt dress shoes—made to sell at $5.00 and over—all of fine qualities, in one big group at $2.00 a pair.

This sale is conducted as an advetising feature to introduce to the men of Los Angeles our big bargain basement, featuring men's shoes.

Store Opens at 9 A.M.
Don't Miss This Sale!

$1 BARGAIN BASEMENT!

THE WESTERN
225-229 SO. BROADWAY

The Times Free Information and Resort Bureaus

MAIN OFFICE—CORNER FIRST AND BROADWAY

are for the accommodation and benefit of persons seeking interesting routes of travel, desirable hotels, and rest, recreation and recuperation at the seashore or in the mountains. Particulars are furnished by competent attendants and by correspondence to the general public regarding rates and attractions of railroad and steamship lines, hotels and pleasure and health resorts. Descriptive circulars and transportation literature are kept on hand for inspection and distribution. This service is absolutely free.

Make Your Resort and Hotel RESERVATIONS

FREE OF CHARGE AT THE

Times Information and Resort Bureau, Times Bldg., Bdwy. at First St., or at the Times Branch Office, Information and Resort Bureau. 621 South Spring St. Telephone MEtropolitan 0700.

"Direct-U"

Have you had difficulty in finding some particular advertised product? Have you had to hunt from store to store to find something you had seen advertised? The Times has established a new department, called "Direct-U," which has collected data about thousands upon thousands of trade-named (advertised) products and stands ready to tell you just where you can find the thing you want.

The Times is glad to help its readers and advertisers through this new service—so make free use of it—there is no charge, of course.

All you need do is phone the Los Angeles Times—MEtropolitan 0700—and ask for "Direct-U" Department.

Resorts

Hotel Windermere; Santa Monica

A quiet, exclusive family hotel on the American Plan. Located on the Palisades of the Pacific. Phone 22291. Golf Privileges. Reasonable Rates.

FLORIDA 32 DAY ALL-EXPENSE TOUR

One day in Panama—four days in Cuba—eight days in Florida—one in New Orleans—one on the Apache Trail—Best Hotels—No long Pullman rides.

PECK-JUDAH TRAVEL BUREAU

Via Panama and Cuba. 132 South Spring Street, Los Angeles.

NOTICIAS MUNDIALES DE ULTIMA HORA

Atendiendo a la importancia que tiene el estudio del español en los Estados Unidos, particularmente en esta gran metrópoli tan inmediata a territorio hispanoamericano, diariamente aparece en "The Times" esta sección española con algunas interesantes noticias de ultima hora. Tres veces por semana se insertrará una lección práctica elemental de castellano, y los lunes encontrará el lector dos lecciones para estudiantes adelantados.

A cuantos deseen aumentar sus conocimientos de español les conviene leer esta columna todos los días.

NOTAS TELEGRAFICAS

Noticias de Washington

WASHINGTON, Enero 15. — La cámara ha aprobado la liquidación concertada para la deuda Italiana.

El senado siguió debatiendo sobre el tribunal mundial.

Harvey S. Firestone expuso ante una comisión de la cámara sus ideas sobre el asunto del caucho.

El senador Cole Blease ha lanzado otro ataque contra la inmunidad diplomática en lo atañedero a licor.

Ante la comisión de la cámara que está estudiando la legislación sobre radio, se presentaron acusaciones de monopolio.

Han seguido ante la comisión del senado las audiencias sobre el proyecto de ley sobre trabajo ferrocarrilero, presentado por Watson y Parker.

La comisión de Agricultura de la cámara ha apoyado el proyecto de ley de Haugen relativo a ventas cooperativas.

Los diputados de Pensilvania han conferenciado con los funcionarios del ministerio de Trabajo sobre la suspensión de la antracita.

Defensa de la Ley de Tierras de Méjico

CIUDAD DE MEJICO, Enero 15. "Los Estados Unidos si que tienen una ley terriblemente antiextranjera, y el diputado Bacon, de Nueva York, ha propuesto que se haga extensivo a los mejicanos". Tales son las palabras de El Demócrata, órgano del gobierno mejicano, quien reproduce lo siguiente, que dijo el ministro de Relaciones Sáenz hablando de la propuesta prorrata para Méjico:

"Esa es la ley norteamericana contra los metecos. Allí se les impide a estos entrar en el país, amén de imponerles restricciones a los que ya residen en él; aquí, en cambio, nuestras puertas están abiertas y tenemos más inmigrantes yanquis que de cualquiera otra nacionalidad".

El Demócrata agrega que es mucho más antiextranjero prohibir a los mejicanos que entren en una comarca que en un tiempo fué suya, que restringirles a los extranjeros el derecho de poseer tierras en Méjico dentro de ciertas zonas vedadas cercanas a las fronteras.

Aparece el Limpianieves en las Calles de Londres

LONDRES, Enero 15.—Por primera vez en más de una generación ha funcionado hoy un limpianieves en la ciudad de Londres. Se le ha empleado para abrir senderos a través de una capa de nieve de varias pulgadas que cayó en el transcurso de la noche. Hoy ha seguido nevando, y la tormenta fué general en todo el país.

Mussolini Manda en el Aire, en el Mar y en la Tierra

ROMA, Enero 15.—Hoy se publicó una Real Orden por la que le ha sido confirmado a Mussolini el nombramiento de ministro del Ejército, de la Armada y de las Fuerzas Aereas. Hasta aquí no habían estado en su mano estas carteras sino interinamente; pero ya con este triple combramiento, Mussolini puede llevar a cabo su plan de tener todas las fuerzas armadas de Italia bajo su inmediata dirreción.

NOTAS LOCALES

Pide el Divorcio porque su Marido le Pegó a la Mamá de Ella

Tal vez resulte sevicia ante la ley el que un individuo vápulee a su suegra, y tal vez no resulte. El juez Thompson convino ayer en que no se sentía seguro en ese punto.

Lo que sí es un hecho es que Richard Sandefur cometió ese pecadillo, y lo que es más, lo hizo a los diez días de casado, según lo declárado ayer ante el juez Thompson. La señora Sandefur lo juró, la madre de ésta hizo otro tanto, y como a Sandefur no le pareció el asunto de bastante interés para comparecer y jurar alguna cosa en relación con el mismo, el juez Thompson tuvo que creer lo que le dijeron. Pero no quiso conceder el divorcio de buenas a primeras.

"No hay duda de que hubo crueldad por parte de Sandefur, señor juez", manifestó George L. Greer, abogado de la señora Sandefur.

"Es posible", contestó el tribunal; "pero es menester pensar la cosa".

La Policía Dispara sobre un Maniaco en El Segundo

Hubo la tarde de ayer, a última hora, y por espacio de dos, una especie de reinado del terror en El Segundo, durante el cual los balazos que disparaba con rifle un loco hicieron huir a mujeres y niños de un barrio de residencias de la población playera citada. La marimorena dio fin cuando unos guardas de la policía de Redondo dispararon sobre Frank Grueninging, de 35 años de edad, domiciliado en la calle de Buena Vista, 821, en El Segundo, y lograron herirlo.

Grueninging, que es el individuo enajenado de quien se trata, fué encontrado enecuillas, con el rifle apretado entre sus manos, y debajo de un automóvil estacionado frente a su casa. Eso fué lo que pudo verse cuando se disipo el humo del combate. Tenía un balazo que le atravesaba la pierna derecha y la cadera izquierda, y estaba casi inconsciente por la hemorragia. Cuando los guardas se la acercaron, asió su carabina e intentó todavía defenderse.

DEPORTES

Boxeo

NUEVA YORK, Enero 15.—La comisión atlética del Estado aprobó hoy la proposición presentada por Jess McMahon, promotor del Madison Square Garden, de arreglar un encuentro entre Georges Carpentier y Mike McTigue, ambos ex-campeones pesadolígeros, en la inteligencia de que el ganador tendrá que combatir con Paul Berlenbach, actual tenedor del título de los de 175 libras.

RUM USE ON DECLINE, DRY CHIEF SAYS

Wheeler Cites Figures to Show Prohibition in Nation Winning Ground

[BY A. P. NIGHT WIRE]

WASHINGTON, Jan. 15.—The sixth anniversary of prohibition was hailed by Wayne B. Wheeler, general counsel of the Anti-Saloon League, as showing the consumption of alcohol lowered to a small fraction of its former total; the health of the nation improved and the saloon "and the pauperism and slums" which clustered around it a thing of the past.

"The newly issued census figures," he said, "show a 55 per cent decrease in drunkenness commitments in 1923 as compared with 1910. Later figures show this decrease continued through 1925.

"America's sobriety is far ahead of European nations cited by wets as evidence of the superiority of license. The ratio of drunkenness convictions in England and Wales was 200 per 100,000 population in 1923. The ratio of such convictions in in the United States was 83.1 in 1923, according to the Census Bureau. London arrests three and a half times as many for intoxication, per year, as New York, and Paris twice as many."

Higher Pasadena Carfare Denied by Commission

[BY A. P. NIGHT WIRE]

SAN FRANCISCO, Jan. 15.—The State Railroad Commission today denied the application of the Pacific Electric Railway Company to raise its street-car and motor-bus rates in the city limits of Pasadena.

The commission held that the railway as a whole is earning 6 per cent on its investment and that the motor-bus system is not within the jurisdiction of the commission, inasmuch as it holds its permit from the City of Pasadena.

BALM VALUE OF TERM "BOOTLEGGER" SLUMPS

[EXCLUSIVE DISPATCH]

CHICAGO, Jan. 15.—The damage value of the term "bootlegger" as applied to B. J. Bowman, one time president of Terry Druggan's Standard brewery, was marked down from $100,000 to $1 today by a jury in Judge John J. Sullivan's court. Bowman had sued Hill's Reports, Inc. a Chicago credit report publication, for $100,000, charging that the publication damaged his reputation to that extent by describing him as a bootlegger.

GOV. SMITH TO QUIT POLITICS

New York Executive Plans to Retire at End of Term

Decision Drops Bombshell in Ranks of Followers

Democrats and Republicans Speculate on Effect

[BY A. P. NIGHT WIRE]

ALBANY (N. Y.) Jan. 15.—After Edward Corning, chairman of the Albany county Democratic organization was unanimously elected chairman of the New York Democratic State committee here today. Gov. Smith formally served notice on the committee that he would retire from public life at the end of his present term and return to New York City, and said:

"The Democratic party in the State is in better condition now than in many years, whereas the Republican party is worse off than it has been for twenty-five years past."

DROPS BOMBSHELL INTO STATE POLITICS

[BY A. P. NIGHT WIRE]

NEW YORK, Jan. 15.—Reiteration by Gov. Smith of announcements that he will retire to private life at the end of his present term next January, has thrown a bombshell into State politics.

What effect his decision will have on the national campaign in 1928 is a question receiving much attention by political followers.

Shortly after Mayor Walker of New York had been elected, chiefly through the vigorous support of the Governor, he made a tour of several southern cities, in which he pleaded for co-operation between the southern democracy and Tammany Hall.

Friends of the Governor feel, in line with this, that he will be in a better position to accept invitations away from New York as a private citizen than as a public officer tied down by his duties.

Democratic and Republican followers are also busy speculating on the effect his retirement will have on the fortunes of their respective parties in the next gubernatorial election.

The spotlight, so far as the next Democratic candidate for Governor is concerned, has been thrown on George C. McLaughlin, who recently resigned as State Banking Commissioner to become Police Commissioner of New York City under Mayor Walker.

In Republican circles the name of Col. Theodore Roosevelt, defeated by the Governor in the last election, plays a prominent part.

Just what business Gov. Smith plans to enter is not disclosed. He was president of the United States Trucking Corporation before he accepted the Governorship for the second time.

VILLA RAID CLAIM CASE COMING UP

Indemnity for Deaths of Seventeen Americans to be Considered by Commission

BY JACK STARR-HUNT

[BY CABLE—EXCLUSIVE DISPATCH]

MEXICO CITY, Jan. 15.—The first group of cases presented before the American-Mexican special claims commission meeting here to settle revolutionary claims of Americans is known as "Santa Isabel cases," and will decide the payment to be make by Mexico for the assassination of seventeen Americans in Chihuahua in January, 1916, by Francisco Villa.

The cases are very important, as they involve the payment of several hundred thousand dollars, in view of the fact that all the slain men were holding good-paying positions, besides establishing an important precedent. The claimants largely base their case on the fact that Charles Watson, then superintendent of a mining company at Cusihuirachic, State of Chihuahua, attended a banquet at Juarez, where former President Obregon, then military commander of the district, told him it would be safe for him to return to his property.

Watson and sixteen officials of the company left the following day, the train being held up, it was reported, by Villa personally. All were shot, their bodies being left beside the track.

Meetings of the claims commission have been temporarily delayed because of the ill health of Rodrigo Octavio of Brazil, jurist and neutral member of the commission, but when the meetings are resumed these cases, in one group, will be the first brought up.

DISCUSS FARM WORK NEGRO CONFERENCE TO

[BY A. P. NIGHT WIRE]

TUSKEGEE INSTITUTE (Ala.) Jan. 15.—Improved methods of farming and home making for the negro will feature the Tuskegee negro conference to be conducted at the institute the 27th and 28th inst. Men prominent in agricultural circles, farm demonstration agents and farmers themselves will make addresses and participate in the discussions, said Dr. Robert R. Moton, principal of the institute. One day will be devoted to subjects of special interest to health and social workers and rural school teachers. Dr. Booker T. Washington inaugurated the movement to help negro farmers improve their conditions and raise the standard of living of those in rural districts.

CLUB POSTPONES TRIP

[EXCLUSIVE DISPATCH]

STOCKTON, Jan. 15.—Lack of snow on the floor of Yosemite Valley is the reason given for the postponement of the annual pilgrimage of the Stockton Rotary Club to Yosemite, scheduled for this afternoon. Carlton C. Case, chairman of the committee in charge of plans for the trip, told Rotary members that all the snow which fell three weeks ago has disappeared. Plans are now being made for a trip during the early part of February.

THIS is the time to invest for larger returns, income guaranteed. At age 65 (male,) each $1000 invested returns guaranteed income of $116.55 annually. Older or younger ages in proportion. PACIFIC MUTUAL LIFE INS. CO. 523 Pacific Mutual Building, Los Angeles.

SURPLUS FARM LAWS OPPOSED

Co-operative Marketers Vote Against Plan

National Conference Puts Body on Record

Haugen Bill Indorsed Unanimously

[BY A. P. NIGHT WIRE]

WASHINGTON, Jan. 15. — The fourth national conference of the National Council of Farmers' Co-operative Marketing Association went on record at its concluding session today as opposed to any legislation at this time dealing with surplus farm products.

In adopting the report of its legislative committee, which recommended such a course, the conference upheld the views of Robert W. Bingham of Louisville, chairman of the National Council, and Aaron Sapiro, the council's legal adviser, who had urged that the question be left to the farmers themselves to meet through extended co-operative organization.

The report provided for appointment of a committee of eight to study the surplus problem and report to the council's executive committee. Its findings will be made the basis of a referendum vote among the co-operative associations, which will determine the organization's policy.

The conference unanimously indorsed the Haugen bill, which is backed by the administration and provides for a division of co-operative marketing in the Department of Agriculture with an appropriation of $235,000 for its maintenance and operation.

The measure would include aiding co-operative marketing associations in disposing of crops and spreading agricultural information among the farmers.

The department would employ experts on grain, live stock, fruits, vegetables, cotton, tobacco and other staple crops.

Rail Labor Bill Said to Ignore Public Interest

[BY A. P. NIGHT WIRE]

WASHINGTON, Jan. 15.—The Watson-Parker Railroad labor bill was attacked today before the Senate Interstate Commerce Committee by James A. Emery, general counsel for the National Manufacturers' Association, who contended that it did not properly protect the public interest.

If the bill is adopted without amendment, Congress will abandon the policy of protecting the public in railroad labor disputes and step back to the situation existing in 1920, when the public interest was not protected, he declared.

At previous hearings of the committee passage of the bill had been urged by representatives of both the railroad operators and the union employes on the ground that it was an agreement reached by the principals to settle disputes and maintain uninterrupted transportation.

Developers at San Diego Meet Are Optiimstic

[BY A. P. NIGHT WIRE]

SAN DIEGO, Jan. 15.—Progress in every line of State-wide development, and prospects for even greater progress and prosperity in 1926 were reported today by the directors of the California Development Association, who held their first monthly meeting of 1926 as the guests of Claus Spreckels at Mission Beach.

The meeting was attended by prominent men from all parts of the State.

RIPARIAN RIGHTS AT STAKE

Case Before Supreme Court Carries Decision of Vast Import to Future of State

[EXCLUSIVE DISPATCH]

SAN FRANCISCO, Jan. 15.—The old English doctrine of the rights of riparian land owners, which California has adopted, was brought into controversy before the Supreme Court today when the Southern California Edison Company, sought to change a decision of lower courts preventing it from impounding flood waters of the upper San Joaquin River, which annually inundates 18,000 acres of land belonging to the Herminghaus heirs.

Amelia Herminghaus and other owners of the property were upheld by the lower courts in their demand that the river flood waters be allowed to flow over their acres every year, depositing rich silt and irrigating the land; the Southern California Edison Company seeking to impound the flood water to be converted into power during the dry season. The case has brought together a large aggregation of interested organizations, including the United States government and the State of California. Atty.-Gen. Webb appeared today in opposition to the decision being given in favor of either the plaintiff or defendant, as they now ask it.

"The death knell of agriculture in California will be sounded if permission is given either to riparian owners or the power company to impound the waters of any river in the State," Webb declared. He urged that the decision be based on the doctrine of appropriative rights, which has for its object the benefit of all the people of the State.

Attorney Treadwell, representing the power company, stated that millions already had been spent by the company in preparations for impounding the flood waters and that an excessive amount of water was going to waste at the overflow. Lucien Shaw, former Chief Justice of the Supreme Court, appeared in support of the appellants J. F. Lawson, assistant United States Attorney-General, also appeared as favoring the power company. The case was submitted for decision.

HOMELESS ERA ENVISAGED

[BY CABLE AND ASSOCIATED PRESS]

LIVERPOOL, Jan. 15.—That fifty years hence home life will have disappeared and people virtually live in restaurants and hotels, is the prediction of Prof. A. M. Low, scientist. The professor prophecies that in 1976 present-day types of ships will be replaced by giant hydroplanes which will skim along the surface of the water at tremendous speed. Passengers wishing to cross the Atlantic will use airplanes and keep in touch with their homes by wireless.

Regarding clothes, the professor is of the belief that fifty years from now cotton, silk and wool textiles will be replaced by cheaper and more durable forms of vegetable fibre. The wardrobes of women will not be so large as now "because woman, being by that time almost civilized, will not be swayed by every passing wave of fashion."

Prof. Low also envisaged an era of ugly factories built underground. There will be no more chimneys belching forth smoke and factory hands will be more polished and better educated as all the rough work of then will be done by machinery.

EXPLOSION BURNS TWO

[EXCLUSIVE DISPATCH]

TEXARKANA (Tex.) Jan. 15.—Explosion of a heater in a chair car attached to the rear of a southbound Cotton Belt train, eight miles south of Texarkana, resulted in two persons being burned, one seriously. Another passenger was hurt in jumping from the blazing car, and two Pullmans and the chair car were badly damaged by fire.

THROTAN—a great relief for sore throat. At your druggist.

LIVE STOCK MEN ELECT OFFICERS

Southwesterner Named Head of National Body

Many Resolutions Passed at Final Session

Salt Lake City Selected for Next Year

[BY A. P. NIGHT WIRE]

PHOENIX, Jan. 15.—C. M. O'Donel of Bell Ranch, N. M., was elected president of the American National Live Stock Association at its closing session today. Lucas C. Brite of Marfa, Tex., was named first vice-president, and Edward Burke of Nebraska; William Coleman of Oregon; Henry Boice of Arizona; George Russell, Jr., of Nevada, and Hubbard Russell of California were named second vice-presidents. Salt Lake City, Utah, was selected as the 1927 meeting place.

The convention indorsed the basic principles of the bill drafted by the United States Senate Committee on Public Lands for regulation of grazing on national forest lands and the public domain and demanded a tariff on hides in resolutions adopted at the final session.

Another resolution adopted urges Congress to pass the Goodwine long-and-short-haul bill.

Demand also was made that Congress make a special appropriation for "obtaining facts necessary for the proper application of the Hoch Smith resolution," which will bring about "the lowest possible rates on live stock and agricultural products."

OPPOSE BORDER BARS

Another resolution asks that no change be made in the immigration quota law that will restrict the flow of common labor between the United States and Mexico and urges alterations to remove some of the present restrictive barriers.

Indorsement was given efforts made by the Senate Public Lands Committee in investigating live stock conditions in Western States and support of the association was pledged to the committee in its future efforts.

Other resolutions acted on favorably by the body include:

Recommendation that Congress authorize the amortization of existing loans held by the War Finance Corporation on a ten-year basis at "reasonable rate of interest."

An expression of appreciation of efforts made to extend credit to the live stock industry through the Federal intermediate credit system.

Asking repeal of the act allowing railroads a 5 3-4 per cent net income on their investment.

WANTS DOORS OPENED

Urging Congress to "open the door to the use of statistics of the government and public documents in cases before the Interstate Commerce Commission."

Asking Congress to allow live stock which has strayed or been driven across the Mexican border to be returned, duty free, for another year.

Favoring the prompt passage of a law which will "remove the disabilities of the packers and stockyards act" and which will "confine the larger packers to the activities to which they agreed to limit themselves under the consent agreement."

Expressing appreciation of the assistance given Western stockmen by Secretary Work and William Spry, secretary of the General Land Office.

Condemning legislation tending to limit the number of markets or the "liberty of the individual in seeking a market for his live stock."

Indorsing the "truth in meats" campaign.

Asking negotiation of treaties between the United States, Canada and Mexico for uniform quarantine regulations to exclude cloven hook animals from any part of the world where dangerous live stock diseases exist.

WHERE TO DINE

Luncheon 50c
New Hotel Rosslyn
HART BROS., Proprietors, Fifth and Main Sts., Los Angeles.
Copy of Menu Served Today, January 16
Served from 11:30 A.M. to 2 P.M.

SOUP
English Beef Broth

RELISHES
Ripe Olives
Green Onions Radishes Pickles

ENTREES
Boiled Fish, Maitre d'Hotel
Vegetarian Lunch, a la Rosslyn
Entrecotes of Beef, Sweet Potatoes
French Pig Hocks with Young Cabbage
Beef Stew with Vegetables
Lyonnaise of Tripe, Spanish Style
Ham and Macaroni, a la Creole
Individual Baked Pork and Beans

ROASTS
Prime Ribs of Beef Pork, Apple Sauce

COLD MEATS
Assorted Cold Meats with Potato Salad
Beef Pork Pickled Lamb's Tongue
Boneless Herring or Norwegian Sardines
Ox Tongue Potato Salad

VEGETABLES
Creamed Cauliflower Mashed Potatoes

SALADS
String Beans Salad
Lettuce Salad Lettuce and Tomato Salad

DESSERTS
Apricot Pie Fresh Rhubarb Pie Apple Cobbler
Vanilla Ice Cream
Cake

DRINKS
Coffee Tea Ice Tea Milk Buttermilk

Dinner 50c
New Hotel Rosslyn
HART BROS., Proprietors, Fifth and Main Sts., Los Angeles.
Copy of Menu Served Today, January 16
Served from 5 to 7:30 P.M.

SOUP
Rice Tomato

RELISHES
Ripe Olives
Green Onions Radishes Pickles

ENTREES
Boiled Fish, Hollandaise Sauce
Vegetarian Dinner, a la Rosslyn
Short Ribs of Beef, Rosenhetti
Veal Pot Pie with Dumplings
Ham Hocks with Young Cabbage
Saute of Lamb, Green Peas
American Pot Roast of Beef, Egg Noodles
Individual Baked Pork and Beans

ROASTS, STEAKS AND CHOPS
Prime Ribs of Beef Pork with Dressing
Rib Steak Liberty Steak Sirloin Steak
Pork Chops Mutton Chops
T-Bone Steak 25c Extra
Lamb Chops 25c Extra
Tenderloin Steak, 25c Extra

COLD MEATS
Assorted Cold Meats with Potato Salad
Beef Pork Pickled Lamb's Tongue
Boneless Herring or Norwegian Sardines
Ox Tongue Potato Salad

VEGETABLES
Spinach Mashed Potatoes

SALADS
Apple Celery Salad
Lettuce Salad Lettuce and Tomato Salad

DESSERTS
Apple Pie Cream Pie Sliced Pineapple
Vanilla Ice Cream
Cake

DRINKS
Coffee Tea Ice Tea Milk Buttermilk

CHATSWORTH INN AND CHICKEN RANCH
CHATSWORTH, CALIF. San Fernando Valley
OPEN ALL YEAR
Nice Rooms
Chicken Dinners Our Specialty

Vista-Del-Arroyo Hotel
Pasadena, Calif.
Announces a series of Dinner Dances, every Wednesday night. Dinners Superlative. Distinctive entertainment and dancing to the strains of the new Linnard Hotels Dance Orchestra, under the direction of Phil Fischer. Reservations $2.50.

MANDARIN GARDENS
5400 Hollywood Blvd.
Special Dinner
Music and Entertainment

LOUIS SPIELBERG'S
NIGHTINGALE CAFE
Cover Charge 75c

Marcell
Marcell Will Cater
West Alta...
Starting ...

MARTINI CAFE
French and Italian
Luncheon, Dinner
Open from 11:30 a.m.
3870 West 7th St.
WAshington 3405

The Montmartre Cafe
Hollywood

ITALIAN VILLAGE
323 WEST 6th STREET
Dancing ... Entertainment
Music and Entertainment
6 to 12 P. M.

Steamships

RAYMOND-WHITCOMB CRUISES

SPRING MEDITERRANEAN CRUISE

From New York, April 3, newest Cunarder "Carinthia," 20,000 reg. tons; very modern; hot and cold running water in all rooms used. Visits to Madeira, Cadiz, Gibraltar, Algiers, Sardinia, Tunis, Malta, Athens, the Greek Islands, Sicily, Naples, Nice, Cherbourg and Southampton. Optional extension to Egypt and Holy Land. Allowance made those leaving cruise at Naples or Nice for sojourn in Europe. Return passage on any Cunarder is included, good to end of 1926. Rates, $625 and up.

MIDNIGHT SUN CRUISE

Sixth Annual Cruise to Iceland, the North Cape, Norwegian Fjords, Bergen, Oslo, Copenhagen, Amsterdam by new "Carinthia" from N. Y., June 29th. Rates include return passage during 1926—$800 up.

WORLD CRUISE

From Los Angeles, October 30, visiting 50 ports, including New Zealand and Australia.

Raymond & Whitcomb Co.
433 West Fifth Street, Los Angeles BR. 2546

"Personal, Interested, Service"
EUROPE
ROUND THE WORLD
ALASKA
Orient—So. America
South Seas—Australia
Best Rates—All Lines
Ask for Literature
CRISWELL TRAVEL SERVICE
641 So. Olive St. TU. 3164.

To the Orient and ROUND the WORLD
Sailings from Los Angeles:
"President Monroe" ..... Feb. 9
"President Harrison" ..... Feb. 25
Weekly Sailings from San Francisco:
"President Garfield" ..... Jan. 16
"President Taft" ..... Jan. 23
"President Wilson" ..... Feb. 6
"President Monroe" ..... Feb. 13
"President Lincoln" ..... Feb. 20
"Sunshine Belt to the Orient"
DOLLAR STEAMSHIP LINE
628 So. Spring St. TRinity 4991

Superb Routes of Travel

$10.00
The Only Two-Day Tour
San Diego—Tia Juana
INCLUDING
Meals and Rooms at the Famous Coronado Beach
SEE San Juan Capistrano Mission, Torrey Pines, La Jolla, Oceanside, Balboa Park, U. S. Naval Base, Ramona's Marriage Place.
Yes, All of it for $10.00
STANDARD AUTO TOURS SUMPTUOUS
NEW FAGEOL PARLOR CARS
TICKETS AT
T. J. LAWRENCE CO.
Realtors
703 West Sixth St.
TRinity 0376
The low rate available under this offer is due to the fact that we are given an opportunity to show you our property. No obligation to buy.

"EVERYTHING FOR BUYERS—BUYERS FOR EVERYTHING"
TIMES WANT ADS

SOVIET BARS SWISS SOIL FOR PARLEY

Assassination Recalled in Reply to League Invitation to Arms Discussion

[BY CABLE AND ASSOCIATED PRESS]

MOSCOW, Jan. 15.—In its reply to the invitation of the League of Nations to participate in the work of the preparatory commission for the League's disarmament conference, the Russian government will say that it can accept only if the meeting is held outside Swiss territory.

It was learned authoritatively today that the Russian reply will be handed to the League secretariat about the middle of next week.

The Russian reply recites the circumstances of the assassination of Vaslav Vorovsky at Lausanne, on Swiss soil, in May, 1923, and the acquittal of Maurice Conradi, his assailant.

The soviet government, it says, could only agree to send delegates to Geneva if the Swiss government offered an apology for the slaying of the soviet envoy and the execution of the assassin.

The reply hints that Geneva was chosen by the powers as the site of the preparatory disarmament conference in the knowledge that Russia could not accept with propriety.

NEWS OF SOUTHERN COUNTIES

STEALS RUG UNDER WATCHDOG

Pasadena Barefoot Burglar Works With Psychic Silence in Extracting Cash and Plunder, or Else Sextet of Guardian Hounds Have Sleeping Sickness

By a "Times" Staff Correspondent

PASADENA, Jan. 15.—While six watchdogs slumbered peacefully on the premises, the barefoot burglar who has operated intermittently in Pasadena for the last four years, entered the home of J. C. Williams, 1787 Loma Vista avenue, early this morning, and made away with a small sum of cash, a pair of opera glasses, jewelry and a rug on which one of the innocent watchdogs was sleeping.

Residents were not disturbed by the thief, who entered through a window, under which prints of his bare feet, corresponding with those discovered on previous occasions, were found this morning. The footprints were identical with those left by the man under the same window of the Williams home when he robbed it nine months ago.

After the burglary at that time Williams bought six dogs, which he thought would be able effectively to dispose of any subsequent marauders. Last night five of the dogs were stationed in the rear of the house, while the sixth, which had gained an enviable reputation as a watchdog, took up his post within the house on a favorite rug. This morning when the burglary was discovered the faithful brute was asleep on the bare floor which the rug had once covered.

Glendale Backs Plans for New Truck Highway

[LOCAL CORRESPONDENCE]

GLENDALE, Jan. 15.—Expressing their readiness to deed to the city of Los Angeles the necessary rights of way for the proposed truck highway that will follow the line of the Los Angeles River from Los Feliz Road to Victory Boulevard in Burbank, property owners of Glendale last night organized the San Fernando Valley Truck Highway Association, naming Peter L. Ferry, Glendale contractor, as president, and J. A. Winans, Los Angeles, as secretary. Oakmont Country Club, was attended by all but two of the property owners represented along the proposed frontage of the truck highway, which is planned to afford a rapid route for heavy shipments between the San Fernando Valley and the Los Angeles Harbor, leaving San Fernando Road entirely to the use of pleasure vehicles and thus relieving traffic congestion in the valley.

The association named a committee to confer with the Los Angeles Park Commissioners to insure co-operation from the latter body in obtaining the truck highway.

Improvements Begun on Road Near Camarillo

[EXCLUSIVE DISPATCH]

OXNARD, Jan. 15.—Motorists between Los Angeles and Santa Barbara and others who travel along El Camino Real or the State highway will have to detour from Camarillo through Oxnard to El Rio, a distance of about nine miles, next week and for a long time after, as a result of road improvement work under way. The pavement along the State highway between Camarillo and Ventura is to be reconditioned, thickened and widened. The job will take about six months and for the first part of that time the road work will be under way between El Rio and Camarillo, where the highway in one place will be raised three feet.

H. H. Peterson has the contract and S. F. Corfield is the superintendent on the job. The cost of repairing and widening the highway will be $323,671.14. The concrete section will be twenty feet wide. There will be a two-foot rock border outside of this and a three-foot gravel border on both sides beyond the rock. Resident Engineer A. D. Griffith of the State Highway Commission is stationed at the Santa Clara River maintenance camp and will supervise the work from there.

NEW SCHOOL NAMED AFTER LONGFELLOW

[EXCLUSIVE DISPATCH]

BAKERSFIELD, Jan. 15.—The Henry W. Longfellow School was selected by members of the City Board of Education at a regular meeting last evening, as the official title for Bakersfield's fourteenth city school, which is now in process of construction in the Alta Vista tract.

Attendance reports by City Superintendent of Schools C. E. Teach showed a total of 4628 pupils enrolled last week, the highest number in the history of the Bakersfield city school system. The new building will cost approximately $38,000 and is being constructed of concrete.

COALINGA CLOUDY AS RAINMAKER GETS BUSY

[EXCLUSIVE DISPATCH]

COALINGA, Jan. 15.—Rainmaker Hatfield resumed operations near here yesterday to woo moisture from the clouds, and he seems to have chosen a favorable time, for the long-continued fogs have disappeared and the cloudy weather, with higher temperatures, set in today. Hatfield is accompanied by his brother, Paul, the latter assisting in the rain-making operations. This is the third year of Hatfield's work here, the tower he built near the Marcella Roberts ranch on Parkfield Mountain, southwest of here, again is being used. Rain is caused, the rainmaker asserts, by the use of chemicals projected into the air. Hatfield is to get his pay this time from a grain crop in the Tulare Lake bed, and if he brings rain enough for a large crop there all the farmers in the San Joaquin Valley will be in clover and some of them in the low lands will be afloat.

ALHAMBRA JUNIORS IN CLEVER COMEDY

[LOCAL CORRESPONDENCE]

ALHAMBRA, Jan. 15.—"Who is the Man?" a three-act comedy, was presented by the junior class of Alhambra High School tonight in the auditorium. The annual play of the third-year students was given under the direction of the dramatics department. The mystery element in the piece was cleverly brought out by the young Thespians and the dramatic moments were well sustained. Mary Lee Shoemake, Don Wilson, Dick Dwiggins and Virginia Renfro appeared in the leading parts. Others in the cast included Beatrice Cruman, Frank Brown, Mary Alice Chipps, Donald Wilson, Joe Graham, Margaret Warford, Clinton Bouse, Mary Chrystal and John E. Miller.

FOOTBALL PROFITS TO CUT ROSE BOWL DEBT

By a "Times" Staff Correspondent

PASADENA, Jan. 15.—Gate receipts for the Alabama-Washington New Year's Day football game in the Rose Bowl here totaled $147,665.50, according to an official report made today by Roscoe C. Torrance, manager of the game. Through the local profits, the debt on the stadium will be reduced between $20,000 and $25,000. Tournament directors passed a resolution of sympathy at the meeting today for Malcolm Fraser, executive secretary of the tournament, and Mrs. Fraser in the death of their daughter, Daisy Carmelita Fraser, who died suddenly in Sonoma yesterday.

SCOUT OFFICERS AT PASADENA RE-ELECTED

By a "Times" Staff Correspondent

PASADENA, Jan. 15.—Stuart W. French was re-elected president of the Pasadena District Council, Boy Scouts of America, and all other officers were re-elected at a meeting of Scoutmasters and assistant Scoutmasters last night at the Hotel Vista del Arroyo. Other officers are Clinton E. Clarke, H. Louis Delano, E. S. Gosney and Charles J. Hall, vice-presidents; Francis E. Stevens, treasurer, and Joseph P. Howe, secretary.

RANCHER QUESTIONS TEST FOR SOBRIETY

[LOCAL CORRESPONDENCE]

INGLEWOOD, Jan. 15.—A. H. Mudgett, rancher from south of this city, asserts the test of standing on one leg to prove one's sobriety is a "trick," and one that he is unable to do, drunk or sober. He was arrested early last Sunday by Officer White and given this and other tests by Dr. George Frank Robinson, who certified that Mudgett was drunk. Today Judge Monroe fined Mudgett $100 or thirty days in jail. It was testified that he was still under a suspended sentence of $250 fine on a similar charge, when arrested while driving in an intoxicated condition.

ALHAMBRA PRINKS UP

Streets Blaze of Color in Preparation for Start of California Fruit Exposition

[LOCAL CORRESPONDENCE]

ALHAMBRA, Jan. 15.—This city is a blaze of color today as the decorations for the California Fruit Exposition, which will open on the 21st inst., are being installed on the streets and fronts of the buildings in the business district. The streets have been overhung with lines of gay flags, the figure of the Spanish senorita, emblem of the exposition, adorning golden banners which occupy prominent places in the decorative scheme.

Within the next few days all local business houses and many of the residences will be wearing the strikingly brilliant colors of the fruit show.

Exhibit booths at the exposition grounds at Valley Boulevard and Garfield avenue are virtually completed and within a few days everything will be in readiness for Alhambra's big event. The float of the Alhambra Chamber of Commerce which won first prize in its division in the Tournament of Roses will be one of the features of the exposition.

Among the exhibits will be a display which will demonstrate the work of the Los Angeles County Regional Planning Commission. It will be one of the most elaborate demonstrations ever exhibited, according to General Manager Renfro, of the show.

SPRECKELS LIES ILL AT CORONADO

Distinguished San Diegan Subject of Grave Fears on Part of Associates

[EXCLUSIVE DISPATCH]

SAN DIEGO, Jan. 15.—John D. Spreckels, who has played so important a part in the business and commercial development of San Diego, and whose activities have made his name known throughout the United States, is said to be seriously ill at his Coronado home.

Mr. Spreckels, who is 76 years of age, has been compelled to relinquish his duties as head of various corporations here, and for several weeks has been under the care of physicians in an effort to regain his strength.

While attendants said tonight that it is expected a complete rest of several months will enable Mr. Spreckels to resume his business activities it is known that the gravest fears are entertained and that associates are fearful that the distinguished patient may not be able to shake off the burden which years and close application to his large interests have laid upon him.

San Fernando Valley Scouts' Council Elects

[LOCAL CORRESPONDENCE]

ZELZAH, Jan. 15.—A gathering of about 225 persons participated in the third annual meeting and election of the San Fernando Valley Council of Boy Scouts at the Zelzah Woman's Club last night. The women of Zelzah served a chicken dinner.

B. R. Holloway, Van Nuys, was elected president of the council for 1926. Other officers elected were C. J. Knight, San Fernando, and H. J. Penfield, Lankershim, vice-presidents; Frank J. Cornwell, treasurer; Delmar Von Glahn, Scout executive, and Mrs. Van McWhirter, secretary.

The new executive board is as follows:

C. A. Bevis, Van Nuys; H. C. High, San Fernando; H. E. Rathbun, Lankershim; R. B. Carter, Owensmouth; Glenn A. Allard, Zelzah; Lee W. Miller, Reseda; Oscar Baddatz, Pacoima; A. G. Shaw, Mission Acres; R. A. Ahlstrom, Chatsworth; Dr. F. W. Jones, McKinley Industrial Home; D. Q. Rowman, Newhall, and N. E. Peterson, Saugus.

Mendicant Pays Court Fine and Departs in Auto

[EXCLUSIVE DISPATCH]

FULLERTON, Jan. 15.—Charles E. Stock, 39-year-old Los Angeles cripple, represented himself as a penniless mendicant when Fullerton officers arrested him last night on the charge of peddling in the city without a license, but this morning he paid a $25 fine imposed by Judge George Story and rode away from court in a touring car.

Stock, it is said, gains his livelihood through the sympathy of those who buy his small wares which he displays for sale on the streets. When officers first found him plying his trade last night he said he had only $3 to his name. So the officers released him, taking him to a rendezvous where he said a friend who had brought him to the city would return later to get him. The man immediately left in a touring car that was at the rear of the building, and went to Anaheim where he was later rearrested while enjoying a local show.

Five Mexicans Seized on Rum Running Charge

[EXCLUSIVE DISPATCH]

CALEXICO, Jan. 15.—Five Mexicans who are said to belong to a gang of liquor runners that had been especially active along the border recently were captured and a Ford truck and three cases of tequila confiscated last night by Imperial county deputy sheriffs working in conjunction with United States customs and immigration officers six miles east of here. The men gave the names of Jose Ortez, Juan Martinez, Y. Rodriguez, Jose Lopez and B. Ortega.

According to the statement of Deputy Sheriffs Sterling, Oswald and W. H. Cornelison, they saw the men bring the liquor across the international line in gunny sacks and carry it to a truck awaiting on the American side. They were taken in custody as they started to drive the truck away.

GLENDALE PLANS TO PROMOTE INDUSTRIES

[LOCAL CORRESPONDENCE]

GLENDALE, Jan. 15.—Appointment of an industrial commissioner for Glendale, whose duty shall be to aid in the establishment here of new industries, will result from the action of the industrial unit of the Chamber of Commerce, which has mapped out the campaign that is to be followed during the present year. Special efforts will be made to induce firms that have already been in existence long enough to have attained a standing in the commercial and industrial life of Southern California to locate in Glendale, and the plans for the amendment of the present zoning ordinance, to permit the carrying on of certain lines of industry in sections of the city that have hitherto been closed to them, will, it is predicted, facilitate the start of many new lines of business in Glendale.

LEMONS BRING HIGHER PRICES

Central Association Ships Less but Gets More

Directors Re-elected at Afternoon Session

Increased Demand Revealed for By-Products

[EXCLUSIVE DISPATCH]

SANTA ANA, Jan. 15.—Despite the fact that 50 per cent less fruit was shipped during 1925 than in 1924, the total returns in 1925 to the Central Lemon Association of Villa Park, the largest organization of its kind in the world were greater by $63,015.40 than the returns in 1924, according to the report of E. B. Collier, manager, made at the annual meeting.

Collier's report shows that the association shipped 3,227,763 pounds of fruit in 1925, as compared to 16,761,533 for the previous year. Gross returns in 1925 were $357,353.93, an average of $1.81756 per hundred weight on fruit delivered to the packinghouses, as compared to $294,337.43 gross returns for the previous year, an average of $1.2389 per 100 pounds delivered.

OFFICERS RE-ELECTED

In the forenoon the 1925 board of directors was re-elected. Later the directors elected the following officers: President, W. M. Popplewell; vice-presidents, H. T. Thompson, Wade Flippen, M. B. Allen, C. H. Jeffrey; secretary manager, E. B. Collier; assistant secretaries, L. A. Stevenson, Roy Runnells and John Allen.

At noon 325 men and women were served an excellent dinner by the women of the aid society of Villa Park. In the afternoon addresses were made by L. D. Palmer, manager of the Orange County Fruit Exchange, H. M. May, manager of a by-products company of Corona; J. D. Miller, citrus expert of Ohio, a guest of Dr. Charles Thomas of Los Angeles.

Palmer complimented the members of the association on the showing of a return of 5 to 6 cents more each box over the average of the General County Exchange.

SEES GREATER CONSUMPTION

He stated that a change in the method of handling lemons, planted by the California Fruit Growers' Association, would greatly increase the consumption of lemons in Los Angeles.

May revealed that production of by-products from lemons and oranges is increasing rapidly and that the demand for these products also is expanding. The manufacture of orange and lemon juice in powdered form is now under consideration by directors of the by-products company, May said.

GARDEN GROVE ORANGE ASSOCIATION MEETS

[EXCLUSIVE DISPATCH]

GARDEN GROVE, Jan. 15.—The annual meeting of the Garden Grove Mutual Orange Association was conducted in the packinghouse on Ocean avenue with practically all resident members of the organization present.

C. P. Earley, general manager; J. A. Steward, sales manager; R. M. McDaniel, general counsel; W. H. Blodget, field manager of the Mutual Orange Distributors, the selling organization of the local association, were present and each gave a talk relative to the work being done along co-operative lines and the growth of the organization.

W. B. Marchant, manager of the local concern, covered the past season's operations in detail. Owing to heavy wind and frost damage during the winter of 1924-25 the tonnage of all organizations was materially reduced. Prices received were generally satisfactory considering quality and condition of fruit. Mr. Marchant said that sizes the coming season would be better than for two years and that at the present time fruit from the district promised to be of the best quality ever shipped.

PLACENTIA MUTUAD RE-ELECTS DIRECTORS

[EXCLUSIVE DISPATCH]

ANAHEIM, Jan. 15.—Directors of the Placentia Mutual Orange Association were re-elected, with the exception of J. Sullivan, who resigned because of ill health, at the annual stockholders' meeting conducted at the association's packing-house in Placentia. They are John C. Tuffree, Samuel Kraemer, Charles E. Fuller, William Hielefeldt, C. C. Wagner, E. A. Beck and E. C. Baeten, who filled the vacancy on the board left by Mr. Sullivan's resignation.

Manager H. O. Easton presented his report of the year's work, covering the period from November 1, 1924, to October 31, 1925. Shipments through the California Fruit Growers' exchanges amounted to 603 cars of 400 boxes each, divided as follows: Four hundred and seventy-eight and one tenth cars Valencias, 56.4 cars navels, 58.9 cars lemons, 1.6 cars miscellaneous.

FRESNO JURY INQUIRY HELD UP BY ILLNESS

[EXCLUSIVE DISPATCH]

FRESNO, Jan. 15.—Continuation of the work of the Fresno county grand jury which has been investigating several phases of municipal, banking and criminal activities, was deferred today by the illness of Foreman C. H. Cobb and John W. Meux, chairman of the welfare committee. The jury was to have met today to continue its work, which was temporarily halted about ten days ago. The municipal affairs committee, which has an investigation of the fire department under way, adjourned yesterday until next Monday after four witnesses had been examined. Other committees of the body are preparing data for the report of the jury as a whole, which will report to Judge Strothers about the middle of February.

RECLAMATION PLEAS HEARD

State Engineer Representative Gets Requests for Inclusion and Exclusion of Land

[EXCLUSIVE DISPATCH]

HANFORD, Jan. 15.—Formation of the largest reclamation and water storage system in the West advanced another step yesterday when D. J. Coyne, representing State Engineer McClure, presided at a meeting in this city where the inclusion and exclusion of thousands of acres from the district were considered before a gathering of lawyers and interested spectators.

Owners of the Lasair Enda ranch on the lake border asked to have their land included in the district, and Mack Lovelace, pioneer Lakeland owner and farmer, asked that 1400 acres of his land be excluded, as did several other smaller landowners. After hearing a great deal of evidence in the matter, the hearing was adjourned until February 9 at Fresno.

The petition for the formation of the district was presented to the State Engineering Department last October at Sacramento and since then hearings in the matter have been held and will be until the matter is settled.

Petitioners asking exclusion from the district assert that their lands already are irrigated by deep wells and the attorney for the water-storage project stipulated that certain lands thus irrigated might be excluded.

The relationship of the Pine Flat storage plan, the project for storage in the Sierras of a vast amount of water for irrigating the Central San Joaquin Valley, cuts considerable figure in the plans for the formation of the Tulare Lake project and endeavor is being made to work out both projects without conflict.

Bids Submitted for More Paving in Valley Area

[LOCAL CORRESPONDENCE]

VAN NUYS, Jan. 15. — James Martin, Los Angeles, submitted the low bid of $47,864.88 for the improvement of Burnet avenue between Lassen and Roscoe streets; involving grade at 44800, 243,439 square feet of concrete paving at 17.5 cents, culvert, guard rails, etc., reports here show.

There were eleven other bids ranging from a total of $62,306 for the work, with a 22-cent paving rate.

B. R. Ford of Santa Ana submitted the low bid of $43,261.20 for the improvement of Reseda avenue, between Valerio and Vanowen, involving grade at 44450; 184,094 square feet of six-inch concrete paveing at 18.7 cents, oiled roadway, curbs, culverts, etc. There were more than a dozen other bidders, ranging as high as $49,000 for the work, with a paving rate per square foot of 27 cents.

The McCray Company submitted the low bid of $11,921.25 on the paving of Keeler avenue, between Ventura Boulevard and 2450 feet north; involving grade at $1000; 48,278 square feet of six-inch concrete paving at 20 cents, roadway, curbs, etc. There were three other bidders ranging as high as $14,503 with a 22.5 cent paving rate.

SANTA BARBARA TO WIDEN BOULEVARDS

[EXCLUSIVE DISPATCH]

SANTA BARBARA, Jan. 15.—Plans for widening the two main arteries into Santa Barbara from the south were undertaken today by the city engineering department, following authorization given by the Council last night. Cabrillo Boulevard, along the water front, will be widened to 100 feet the entire length, terminating near the proposed new breakwater at Castle Rock, approval for which also was given by the Council last night. The date for the bond election will be set at the meeting next Thursday. Set-back lines were established on Milpas and Montecito streets to prepare for the eventual widening of these thoroughfares, over which travel from the south is equally distributed with the boulevard. State highway improvements to the south are being rushed, several contractors being engaged in widening work.

CHAMBER SEEKS MEMBERS

[EXCLUSIVE DISPATCH]

ANAHEIM, Jan. 15.—Setting its goal at 400, the Anaheim Chamber of Commerce has launched its most comprehensive membership drive, and the first one conducted since 1920. Dr. H. A. Johnston, president, is supervising the workers.

HERMIT'S GOLD PROVES MAGNET

"Old Jim," Porterville Centenarian Recluse, in His Lifetime Appeared to be All Alone, But After His Mysterious Death Twenty-nine Flock to Claim His Wealth

[EXCLUSIVE DISPATCH]

PORTERVILLE, Jan. 15.—While he was alive James (Old Jim) Michael, aged recluse of Porterville district and owner of considerable property, whose mysterious death more than a year ago, at, it is declared, 103 years of age, remains unsolved, seemingly had no relatives. Dead, he has nothing else but according to claims to be presented by six sets of attorneys in Visalia, starting next Tuesday morning, before Superior Judge Wallace. Fully twenty-nine heirs are said to have been found who seek to inherit the estate of $100,000.

Ireland, Great Britain, Georgia, North Carolina, Illinois, Iowa, Pennsylvania and various sections of California have contributed to the list of grandchildren, nephews and nieces.

This is expected to be one of the most complicated hearings ever presented in Superior Courts of Tulare county and one which, will perhaps, require considerable time for unravelling. Depositions on file in the County Clerk's office are said to be stacked up a foot high.

LIVED AS HERMIT

"Old Jim," as he was known here, was a hermit, close-mouthed and eccentric. Little was known of him. Mrs. W. H. Castle, a neighbor, perhaps knowing him better than anyone.

Discounting the old man's peculiarities, for many years Mrs. Castle had been kind and neighborly, running in with food, etc. To her fell the grewsome task of finding his pitiful old body in the roadway leading to his home, one Sunday morning as she went over with his breakfast.

The aged man, lay as he had fallen in his tracks, clad in his night clothes, grasping a stick and an old shotgun which had not been fired. Indications pointed to violence connected with his death. A man and a woman were arrested and later released for lack of evidence. To this day it is not known whether "Old Jim" fell dying as he tried to summon aid or while trying to drive away some unknown assailant.

PAIR SUSPECTED

He was believed to have hoarded money in a strong box and officers found $1500 in the house. Mrs. Julia Meininger, arrested in Reno with John F. Wallace on suspicion, had worked for "Old Jim" on various occasions and admitted being with him shortly before his death when he drew $1500 from a local bank. She and Wallace disappeared from their home here shortly after the aged man's death. Wallace had a prison record. When found in Reno, Wallace had about $2000, which he said he made through bootlegging operations in Porterville. They were returned to Tulare county while investigation continued, but were finally released for lack of evidence.

Michael lived alone in a hut on his ranch of some 800 acres, where, in early days he ran sheep and cattle. The estate includes about $35,000 in cash. Age of the deceased, his reticence concerning his people or past or business matters, absence of a will, scarcity of intimates or relatives during his lifetime, have built up a maze of difficulties for the ciimants to his estate. Documents on file to be presented at the hearing, representing the asserted heirs, are declared to contain many interesting stories of his purported "past," and the case is expected to be one of the most unusual and complicated heard in this section of the State.

Shriners' Club is Organized by Van Nuys Men

[LOCAL CORRESPONDENCE]

VAN NUYS, Jan. 15.—A number of Masonic Shriners living in Van Nuys and vicinity, today held a luncheon meeting and took steps toward organizing a club in which it is hoped to enroll all Shriners in the Van Nuys community. Officers elected were Walter Mendenhall, president; Paul F. Shepard, vice-president, and Arthur E. Streeter, secretary-treasurer. Shriners attending the luncheon were Robert A. Allington, Floyd N. High, A. M. Jolly, William Frix, W. G. Russell, John G. Llonbarger and W. F. Ashley. It was decided to have a dinner meeting, and the 22nd inst., was chosen as a date on which all Shriners may attend. The dinner will be held at the Central Christian Church dining-room. Shepard, High and Llonbarger will have charge of arrangements. Capt. L. L. Oakley, in command of the Van Nuys police station, is one of the prominent Shriners in this section of the valley.

PASTOR GIVES PRIZE FOR SERMON ESSAYS

[LOCAL CORRESPONDENCE]

ALHAMBRA, Jan. 15. — Rev. Kelly O'Neall, pastor of the First Christian Church, has adopted unusual methods to interest young folks in his Sunday-evening services. He announced today that he will conduct an essay contest, with a cash prize to the winner, on subjects relating to his Sunday-night sermons. High school students are especially invited to take part in the contest. For his first sermon, Mr. O'Neall has chosen the subject, "My Ideal Sweetheart," and young men are invited to submit essays on "My Ideal Girl." The manuscripts will be judged by a committee from the congregation. A different subject is planned for each week during the series.

TEXT OF FARE RULING AWAITED IN PASADENA

By a "Times" Staff Correspondent

PASADENA, Jan. 15.—Informed of the denial of the Pacific Electric Railway Company's plea for increased street-car fares in Pasadena by the State Railroad Commission in San Francisco today, City Attorney Howard of Pasadena declined to comment on the ruling until he had perused the text of the decision, except to state that this city had anticipated that the commission would rule as it did, and that it was without jurisdiction in the matter of bus fares. The present fare on street cars and buses in the city is 6 cents.

ACTION BEGUN TO SAVE WATER

Fourteen Gun Clubs Face Wastage Charges

Santa Ana District Attorney Starts Prosecutions

Rancher Swears Wells Flow to Sea Unchecked

[EXCLUSIVE DISPATCH]

SANTA ANA, Jan. 15.—Launching a campaign against the asserted wholesale waste of water by gun clubs along the Orange county shore district, the District Attorney's office struck a resounding blow for conservation today by starting criminal prosecutions against fourteen gun clubs and their officials. Dep. Dist.-Atty. D. G. Wettling, who instituted the proceedings upon sworn complaints of H. E. Carner, Anaheim rancher and member of the 1925 grand jury, stated that the whole force of his office would be thrown into the fight to stop the asserted drain upon the county's irrigation supply.

The complaints sworn to by Carner charge the fourteen gun clubs with allowing wells to flow unchecked, the water draining away into ditches and out to sea. Such practice constitutes a misdemeanor, punishable by a fine of from $25 to $500 and six months' jail sentence, Wettling said. Each day that the situation continues constitutes a separate offense, it is said.

Criminal prosecution followed an extended investigation of conditions among the gun clubs by Wettling and several members of the grand jury. It is declared that the investigators discovered as many as six wells flowing on some of the club preserves, some of the wells flowing at full 15-inch capacity, while others were even being pumped.

Gun clubs and officials against whom complaints were filed are: Lomita Gun Club, Thomas Haverty, president; Blue Wing Club, A. E. Hurley, president; Santa Ana Gun Club, Joe Welch, president; Los Palos Gun Club, E. D. Tyler, president; Sunset Gun Club, Lionel Barnsen, president; Casadora Gun Club, Dave Smith, president; Canter Gun Club, T. L. Morris, keeper; Bolsa Chica Gun Club, Hugh Watters, keeper; Westminster Gun Club, R. C. Gillis, president; West Shore Gun Club, William Mead, president; California Gun Club, George Finley, secretary; Farmers' Gun Club, J. H. Hatch, president; Green Wing Gun Club; Sprig Gun Club, Clifford Phillips, secretary; O. D. Scott, keeper.

A majority of the club officials it is said are prominent Los Angeles men.

Acreage Signed for Fullerton Canning Plant

[EXCLUSIVE DISPATCH]

FULLERTON, Jan. 15.—Establishment in Fullerton of a cannery which will handle a large volume of tomatoes in season and in addition will can spinach and pumpkins, was assured today with the announcement of H. L. Dalbey of Whittier that he had signed up sufficient acreage of products to warrant the local plant. Through the co-operation of the Fullerton Chamber of Commerce and Gaston Bassamchury Mr. Dalbey was able to obtain 1500 acres, the minimum acreage of tomatoes considered necessary for capacity operation of the plant.

In addition to tomatoes, additional acreage of spinach and pumpkin is desired, it was stated, and assurance has been given that sufficient planting of these crops will be made in the Fullerton district to run the cannery for a much longer season than for tomatoes alone.

Arrangements have been made to locate the cannery on the industrial tract on West Commonwealth avenue, and work is expected to start soon on the building and installation of equipment.

WAY CLEARED FOR BEACH PARK PLAN

By a "Times" Staff Correspondent

SANTA MONICA, Jan. 15.—That the projected county park of 1000 acres in the vicinity of Clover Field need not interfere with Santa Monica's plans for a purchase through bond election of that property, was made clear to the City Commissioners this week in conferences with Hugh R. Pomeroy, secretary of the County Regional Planning Commission, called in to advise the city. Petitions for the proposed bond election are now in circulation, and yesterday Secretary M. C. McKinney of the Santa Monica-Ocean Park Chamber of Commerce issued a call to have them all returned to him not later than tomorrow. Confidence that the petitions now show an overwhelming community sentiment in favor of calling a bond election is expressed by business men who have been acting as volunteer circulators. Hundreds of names have been obtained without solicitation, the signers hunting up the circulators, according to F. C. Bundy.

FINED HEAVILY FOR DRY LAW VIOLATIONS

By a "Times" Staff Correspondent

PASADENA, Jan. 15.—H. G. Scott, Jr., 88 Arlington Drive, drew the heaviest penalty of the twenty-one persons fined in Police Court here this morning. Scott was assessed $300 on charges of intoxication and violation of the Wright Act on two counts, illegal possession and transportation of liquor. He was arrested last Wednesday after a minor automobile accident in which he is said to have been involved.

Suburban and Neighborhood Theaters

WEST COAST THEATRES, INCORPORATED

ANAHEIM

CALIFORNIA
Sat.—Betty Bronson in "A Kiss for Cinderella" —Revival
Sun., Mon., Tues.—Corinne Griffith in "Classified"

POMONA

CALIFORNIA
Sat.—Richard Barthelmess in "The Beautiful City"
Sun., Mon., Tues.—Sally O'Neill in "Sally, Irene and Mary." Fanchon & Marco

RIVERSIDE

REGENT
Sat.—Richard Barthelmess in "The Beautiful City"
Sun., Mon., Tues.—Nita Naldi in "Cobra"

SAN BERNARDINO

WEST COAST
Sat.—Lon Chaney in "The Blackbird," Vaudeville
Sun., Mon., Tues.—Blanche Sweet in "The New Commandment." Vaudeville

SANTA ANA

WALKER'S
Sat.—"The Midnight Flyer" with Cullen Landis, 5 Acts Vaudeville
Sun., Mon., Tues.—Lon Chaney in "The Blackbird." Fanchon & Marco

MONTEREY PARK

MISSION
Sat.—"Stepping Out"
Sun., Mon., Tues.—Mary Pickford in "Little Annie Rooney"

SANTA BARBARA

CALIFORNIA
Sat.—Charlie Chaplin in "The Gold Rush"
Sun., Mon., Tues.—Blanche Sweet in "Why Women Love"

GRANADA
Sat.—Rudolph Schildkraut in "His People"
Sun., Mon., Tues.—"Sporting Life"

MISSION
Sat.—Fred Thompson in "Mark of Lopez"
Sun., Mon., Tues.—Buck Jones in "The Desert's Price"

BURBANK

VICTORY
Sat.—"The Prairie Wife." Vaudeville
Sun., Mon.—Corinne Griffith in "Classified"
Tues.—Buck Jones in "Lazybones" and "Ole Yaar to Live"

BEVERLY HILLS

BEVERLY 264-6 Beverly Drive
Sat.—Jackie Coogan in "Old Clothes." School Matinee
Sun., Mon.—Rita Naldi in "Cobra"
Tues.—Alice Prisgle in "Soul Mates"

HOLLYWOOD

APOLLO 6548 Hollywood Boulevard
Sat.—George O'Brien in "Havoc." School Matinee
Sun., Mon., Tues.—Norma Shearer in "His Secretary"

CARMEL Cromwell Jennifer Hollywood
Sat.—Buck Jones in "Durand of the Bad Lands." Vaudeville
Sun.—"The Fighting Heart." Vaudeville
Mon., Tues.—Red La Rocque in "Braveheart"

GRANADA 7425 Sunset Boulevard
Sat.—Dorothy MacLean in "Seven Keys to Baldpate"
Sun., Mon.—Charles Ray in "Bright Lights"
Tues.—George O'Brien in "Havoc"

HOLLYWOOD 6791 Holly-wood Blvd.
Now Playing—Cecil B. DeMille's "Road to Yesterday"

PARAMOUNT 6936 Santa Monica Blvd.
Sat.—Buster Keaton in "Go West"
Sun., Mon., Tues.—Gloria Swanson in "Stage Struck"

WILSHIRE DISTRICT

WILSHIRE 331 South Western
Sat.—Rin-Tin-Tin in "Below the Line." School Matinee
Sun., Mon., Tues.—Norma Shearer in "His Secretary"

LOS ANGELES

CARLTON 134th St. and Western Avenue
Sat.—Buck Jones in "Hearts and Spurs." Vaudeville
Sun.—Percy Marmont in "One Year to Live," Vaudeville
Mon.—Rin-Tin-Tin in "Below the Line." Feature Preview
Tues.—First Night of the Council Stock Players on the Stage in a new Comedy Drama "The Gap" (Beginning Change of Policy)

RIVOLI 4815 South Western
Sat.—Charles Ray in "Bright Lights"
Sun., Mon., Tues.—Norma Talmadge in "Graustark"

CIRCLE 6913 Manchester Avenue
Sat.—Bessie Love-Neil Hamilton in "New Brooms." School Mat.
Sun., Mon.—Norma Talmadge in "Graustark"
Tues.—Warner Baxter in "The Best People"

STRAND 4411 Manchester Avenue
Sat.—Marie Prevost-Kenneth Harlan in "Bobbed Hair"
Sun., Mon.—Norma Shearer in "His Secretary"
Tues.—Harry Carey in "The Bad Lands" Country Store

HIGHLAND Avenue 36 and Pasadena Avenue
Sat.—Charles Ray in "Bright Lights" Vaudeville
Sun., Mon., Tues.—Norma Talmadge in "Graustark"

YORK 4840 York Boulevard
Sat.—Hoot Gibson in "The Calgary Stampede" School Matinee
Sun., Mon.—Colleen Moore in "We Moderns"
Tues.—"The Ancient Mariner"

ROSEBUD 1940 Central Avenue
Sat.—Reba Daniels in "Lovers In Quarantine" Vaudeville
Sun., Mon.—Rudolph Valentino in "The Eagle"
Tues.—Warner Baxter in "The Best People"

BROOKLYN 2324 Brooklyn Ave.
Sat.—Marie Prevost-Kenneth Harlan in "Bobbed Hair"
Sun., Mon.—Rin-Tin-Tin in "Below the Line"
Tues.—Charles Ray in "Bright Lights" Country Store

CASINO Vernon and Central
Sat., Sun.—Reba Daniels in "Lovers in Quarantine"

TIVOLI 4210 Central Avenue
Sat.—Tom Mix in "The Lucky Horseshoe." School Matinee
Sun., Mon.—Rin-Tin-Tin in "Below the Line"
Tues.—Jack Holt in "The Ancient Highway"

CRYSTAL 2606 Whittier Boulevard
Sat.—Richard Talmadge in "The Isle of Hope" Country Store
Sun.—Buster Keaton in "Go West"
Mon., Tues.—Reba Daniels in "Lovers in Quarantine;" Revival "North of 36"

SUNBEAM 60th and Compton
Sat.—Mary Astor in "Poor That Thrills" Vaudeville. School Matinee
Sun., Mon., Tues.—Richard Barthelmess in "The Beautiful City"

JEWEL
Sat.—Virginia Valli in "Lady Who Lied" and Monty Banks in "Keep Smiling"
Sun., Mon.—Rin-Tin-Tin in "Below the Line"
Mon.—Revival "Feet of Clay"
Tues.—Lon Chaney in "Phantom of the Opera"

KINEMA Graham Motion
Sat.—Red La Rocque in "Braveheart" Country Store. School Matinee Sat.
Sun., Mon.—Corinne Griffith in "Classified"
Tues.—Edmund Lowe in "The Fool"

RIVIERA 3000 West Adams
Sat.—Thunder, Marvel Dog, in "Silent Pal" School Matinee
Sun., Mon.—George O'Brien in "Havoc"
Tues.—"Wings of Youth"

ROYAL 1710 South Main Street
Sat.—Buster Keaton in "Go West"
Sun.—Rin-Tin-Tin in "Below the Line"
Mon., Tues.—Hoot Gibson in "Calgary Stampede" and Evelyn Brent in "Forbidden Cargo"

RED MILL Belvedere Gardens
Sat.—"Exchange of Wives"
Sun., Mon.—Buster Keaton in "Go West"
Tues.—Bessie Love in "New Brooms"

ART 331 South Main
Sat.—Anna Q. Nilsson in "The Talker"
Sun., Mon., Tues.—Mary Astor-Ben Lyon in "The Pace That Thrills"

MOON 325 South Main Street
Sat.—Bessie Love in "New Brooms"
Sun., Mon., Tues.—Rudolph Valentino in "The Eagle"

OPTIC 345 South Main Street
Sat.—Buck Jones in "Lazybones"
Sun., Mon., Tues.—Madge Bellamy in "The Pursuits"

REGENT 448 South Main
Sat.—Glenn Hunter in "His Buddy's Wife and Art Acord in "Call of Courage"
Sun., Mon., Tues.—Lefty Flynn in "Heads Up"

GRAND 110 South Main Street
Sat., Sun.—Reginald Denny in "Where Was I"

LIBERTY 200 South Main Street
Program Announced

LYCEUM 227 South Spring Street
Sat., Sun.—Syd Chaplin in "The Man on the Box"

SANDBOX (Formerly Shamrock) 839 South Hill Street
Sat.—Betty Compson in "The Female"
Sun.—Claire Windsor in "Just a Woman"
Mon., Tues.—Betty Compson in "Paths to Paradise"

HERMOSA BEACH

METROPOLITAN
Sat.—Richard Barthelmess in "The Beautiful City." Vaudeville
Sun., Mon.—Jackie Coogan in "Old Clothes"
Tues.—Dorothy MacLean in "Seven Keys to Baldpate"

LONG BEACH

WEST COAST
Now Playing—Lon Errol in "Clothes Make the Pirate"

IMPERIAL (West Coast's New Theater)
Now Playing—Rudolph Schildkraut in "His People"

EGYPTIAN
Now Playing—Blanche Sweet in "Why Women Love"

REDONDO

CAPITOL
Sat.—Johnny Hines in "The Live Wire" Vaudeville
Sun., Mon., Tues.—Rudolph Schildkraut in "His People"

ART
Sat.—Bob Custer in "That Man Jack"
Sun., Mon., Tues.—Red La Rocque in "Braveheart"

SANTA MONICA

CRITERION
Sat.—Nita Naldi and Rudolph Valentino in "Cobra." Revival "Ruggles of Red Gap"
Sun., Mon., Tues.—Rudolph Schildkraut in "His People"

SAN PEDRO

CABRILLO
Sat.—Corinne Griffith in "Classified." Vaud.
Sun., Mon., Tues.—Alice Prisgle-Edmund Lowe in "Soul Mates"

WILMINGTON

GRANADA
Sat.—Henry Walthall in "Kentucky Pride" Vaudeville
Sun., Mon.—Richard Barthelmess in "The Beautiful City"
Tues.—Marie Prevost-Kenneth Harlan in "Bobbed Hair"

VENICE

CALIFORNIA
Sat.—Red La Rocque in "Braveheart"
Sun., Mon., Tues.—Lon Chaney in "The Blackbird"

NEPTUNE
Sat.—Art Acord in "Sky High Corral"
Sun., Mon., Tues.—Bob Custer in "Riding Streak"

OCEAN PARK

DOME
Sat., Sun.—Hoot Gibson in "Calgary Stampede" Vaudeville
Mon., Tues.—Irene Rich in "Compromise" Vaudeville

ROSEMARY
Sat.—Corinne Griffith in "Classified"
Sun., Mon., Tues.—Patsy B. Kyser's Story "The Golden Strain"

BERLIN NOT TO ASK ADMISSION

Will Shun League Until Rhine Army Reduced

Demands German Prewar Garrison Basis

Conformation to Locarno Pact Insisted On

[BY CABLE AND ASSOCIATED PRESS]

BERLIN, Jan. 15.—Until there is complete clarification as regards the Allies' policies in the Rhineland, German application for admission to the League of Nations will be deferred.

This appears to be the official German attitude, confirming the statement of Foreign Minister Stresemann before the Reichstag Foreign Affairs Committee yesterday that Germany's application for membership in the League must be indefinitely postponed if the Allies persisted in maintaining 75,000 troops in the Rhineland territory.

The Foreign Relations Committee of the Reichstag adopted a resolution today urging the government to remain firm in its demand that the Rhineland occupation army be restricted to the level of the German prewar Garrisons, which numbered 45,000 to 50,000 men, and that the Rhineland regime in its entirety be modified so as to conform to the policies initiated with the signing of the treaties at Locarno and the verbal accords reached there.

SHIP BECALMED MANY DAYS CLOSE TO PORT

[EXCLUSIVE DISPATCH]

VANCOUVER (B. C.) Jan. 15.—Hidden in fogs and becalmed for twenty days almost within sight of her port, the United States barpentine Forest Friend, out of Peru for Seattle, was finally taken in tow by a tug for the last short leg of the homeward voyage. The ship was seventy days on the way and the crew was on very short rations and very stale water. The Forest Friend left Pimental, Peru, for Seattle on October 31, 1925.

FOR irritation and dryness of throat—Throtan. Druggists.

UNITED THEATERS

AVALON

UNITED NEW STRAND
AVALON, CALIFORNIA.
Tonight—Thomas Meighan, Lois Wilson in "Irish Luck"
Sun.—Madge Bellamy, Lucille Powers in "Thunder Mountain"
Mon.—Priscilla Dean in "A Cafe in Cairo"
Tues.—Johnny Hines in "The Live Wire"
Wed.—Richard Barthelmess, Dorothy Gish in "The Beautiful City"

ANAHEIM

UNITED ANAHEIM
308 E. Center St., Anaheim, California.
Today—Bob Custer in "The Man of Nerve"
Sun., Mon.—Monte Blue, Vera Reynolds in "The Limited Mail"
Tues., Wed.—All Star "Without Mercy"

EAGLE ROCK

UNITED EAGLE ROCK
3850 Eagle Rock Blvd., Eagle Rock, Cal.
Tonight—Monte Blue, Vera Reynolds in "The Limited Mail"
Sun., Mon.—Wm. Russell, "Lazybones"
Tues.—Adolphe Menjou, Bessie Love in "The King on Main Street"
Wed.—Vivia Dana in "The Necessary Evil"

INDEPENDENT THEATERS

SANTA ANA

YOST
WE ALWAYS SHOW THE BEST PICTURES

WEST-END
OUR PICTURES ARE ALWAYS GOOD

TEMPLE
SEE OUR SHOWS FOR THE BEST

ORANGE

COLONIAL
Today—Richard Talmadge in "The Fighting Lover"
Sun. & Mon.—Reginald Denny in "Where Was I?"
Tues. & Wed.—Hoot Gibson in "The Spook Rider"

FULLERTON

CHAPMAN'S
Today—"His People," starring Rudolph Schildkraut. Gift Night
Sun., Mon.—Norman Kerry and Patsy Ruth Miller in "Lorraine of the Lions"
Tues.—Whittier Man's Chorus of Fifty Voices. On the screen "New Brooms"

COMPTON

COMPTON
OUR SHOWS ARE ALWAYS GOOD

SYMPHONY
Today—Jack Mulhall and Helen Ferguson in "Wild West"
Sun.—Vaudeville, C. B. DeMille's "Three Faces East"
Mon.—Alice Prisgle in "Soul Mates"
Tues. & Wed.—"Sporting Life"

GLENDALE

GATEWAY San Fernando Road and Glendale Blvd.
Today—Select Vaudeville and Earle Williams and Clara Bow in "The Ancient Mariner"

WATTS

LARGO
WE ALWAYS SHOW THE BEST PICTURES

YEAGER
WE SHOW ONLY THE BEST PICTURES

MONROVIA

COLONIAL
Today—Al Christie's Comedy, "7 Days"
Sun. & Mon.—Colleen Moore in "We Moderns"
Tues., Wed. & Thurs.—Jane's Cruze's "The Pony Express"

UPLAND

COLONIAL
OUR SHOWS ARE ALWAYS GOOD

HAWTHORNE

HAWTHORNE
WATCH FOR OUR PROGRAM

INGLEWOOD

SEVILLE West Blvd. at 94th St. Free Auto Park
Today—J. H. Gurtle's "A Kiss for Cinderella" with Betty Bronson. School Mat. at 2:30
Sun., Mon.—Rudolph Valentino in "Cobra"
Tues.—George O'Brien in "The Fighting Heart" and "The Green Archer"

DISCOVERY STIRS SPECULATION

Finds Fossilized Redwoods in Mongolia

[P. & A. Photo]

R. W. Chaney and His Two Children

SAN FRANCISCO, Jan. 15.— R. W. Chaney is the last of the party of scientists who accompanied Roy Chapman Andrews into the heart of the Gobi Desert to arrive at San Francisco on the Dollar liner President Taft. As botanist of the expedition Chaney found a fossilized forest of California redwoods on the edge of wild Mongolia. Whether this tree had its origin in California or in Mongolia is an undetermined matter. Theory is that it took countless thousands of years for the seed to make its way across Bering Peninsula to the Asiatic continent or the reverse trip. Chaney brought several fossil specimens of the Asiatic redwood.

FIRING SQUAD KILLS SLAYER

Confessed Murderer of Salt Lake Officer Pays Penalty With Nerve to the Last

[BY A. P. NIGHT WIRE]

SALT LAKE CITY, Jan. 15.—Ralph W. Seyboldt paid the extreme penalty for the murder of Patrolman David H. Crowther before a firing squad at the State penitentiary this morning at 8:01 o'clock. Exhibiting unparalleled nerve until the last, the youthful confessed murderer walked from his cell to the death chair without assistance.

The scene of the execution was an alleyway covered with snow. Two deputy sheriffs strapped Seyboldt in a chair with the back against a stone wall. Twenty-five feet across the alley was an iron-door through which the muzzles of five rifles projected. As soon as the black mask was adjusted over the doomed man's eyes the signal to fire was given.

The shots could be plainly heard in the cell of Ed McGowan, negro, sentenced to be executed February 5. Attending physicians pronounced Seyboldt dead one minute and forty seconds after the volley was fired.

He did not lie down during the night, but talked with his numerous visitors and ate a hearty breakfast. He maintained his cheerful demeanor to the end.

In the early morning Seyboldt wrote letters to his sister and to his father and mother at Defiance, O.

Just before the execution Seyboldt said: "I want to let the public know that I regret this affair. I have told the truth and I can go out with a clear conscience."

The execution writes finish to a case that has been fought grimly in the courts since Seyboldt's arrest at San Bernardino, Cal., in October, 1923, a few days after the body of Patrolman Crowther was found in West Salt Lake City.

The final decree of death came only last night, when the Board of Pardons declined to reopen the case. The board had given Seyboldt several hearings, and his case had been featured by five sentences of death.

Contempt Case Against Banking Head Dismissed

[BY A. P. NIGHT WIRE]

SAN FRANCISCO, Jan. 15.—Contempt proceedings instituted several months ago against John Franklin Johnson, State Superintendent of Banks, for his asserted refusal to sign a deposition in connection with the litigation involving the Valley Bank of Fresno, were dismissed today by Superior Judge Fitzpatrick upon consent of opposing counsel. Johnson appeared in court on a citation to show cause why he should not be punished for contempt, but a motion for dismissal by his counsel, concurred in by opposing counsel, took the case from the calendar. No reason was given for dropping the proceedings.

Smallpox Takes Many Lives in Part of Russia

[BY CABLE AND ASSOCIATED PRESS]

VLADIVOSTOK (Russia) Jan. 15.—Smallpox is spreading alarmingly through Primora and Spassky districts. Thus far 216 deaths have been reported, and 511 persons are seriously ill.

There are only four hospitals, with seventy-five beds, at the disposition of the authorities in the two districts. Twelve thousand vaccinations have been made in an effort to check the epidemic.

RICH GIRL ATTACKED ON STREET

Mysterious Assailant in Chicago Strikes Heiress With Wrench and Flees

[BY A. P. NIGHT WIRE]

CHICAGO, Jan. 15.—Margaret Milliken, 14-year-old heiress, was attacked with a wrench and knocked senseless a block from her home on fashionable Sheridan Road last night.

Her assailant, believed by the police to be either a kidnaper or a moron, fled when she screamed. A woman who witnessed the attack drove away in a taxicab before the police arrived.

The girl is the daughter of A. O. Milliken, wealthy head of Armour & Co.'s foreign accounting department, and is the granddaughter of William J. Scown, president of a building company. She told the police she noticed a man, about 40 years of age, working over the engine of an automobile parked at the curb as she passed. A moment later he ran behind her and struck her on the head with a wrench.

"She's too tough," she said she heard her assailant say. "I can't put her out. We'd better beat it.'"

When the police arrived, summoned by the girl's mother, the automobile had disappeared.

RADIO PARDON ASKED

Woman Seeks Slayer's Release So He Can See Inventions

[EXCLUSIVE DISPATCH]

SACRAMENTO, Jan. 15.—Gov. Richardson today was petitioned to pardon Jack Wallace, serving a life term in Folsom prison for murder in Glenn county, because the convict "has never seen radio or a flying machine."

This unique appeal came from a woman in Fresno, who said, "Surely a man who has been in prison for twenty-three years, and especially one 74 years of age, and crippled, who has never seen two of the most wonderful inventions of the twentieth century, should be pardoned of all his transgressions."

WIFE OF PROFESSOR CHARGES KICKS, ABUSE

[EXCLUSIVE DISPATCH]

WHITE PLAINS (N. Y.) Jan. 15.—The university professors are not always the staid, correct persons they appear to their classes, was charged yesterday, when Mrs. Mary Van H. Blodgett of Peekskill, N. Y., started a separation action here against her husband, Frederick H. Blodgett, professor of biology at New York University. They have been married twenty-eight years. Mrs. Blodgett related kicks and abuse were her portion at home. Mrs. Blodgett declares he is wealthy and once offered her $10,000 if she would leave him forever.

OTTAWA HOUSE IN VOTE UPROAR

Both Sides Cheer as King Wins Power

Liberals Victors by Only Three Ballots

Adjournment Had Before Speech Debate

[BY A. P. NIGHT WIRE]

OTTAWA (Ont.) Jan. 15.—Victory perched on the banner of the Mackenzie-King government early this morning after the House of Commons by the narrowest majority of three votes gave it a vote of confidence. On a Conservative amendment of nonconfidence, the ballot showed 123 votes for the Liberal government, as against 120 for the Conservatives.

The amendment of the opposition was to a proposal of the government that the House should give precedence to the consideration of the address in reply to the speech from the throne. It recounted that in the recent general elections the Liberal candidates met with defeat in a large number of the constituencies and that Prime Minister MacKenzie-King and nine of his Ministers were unseated.

Arthur Meighan, the Conservative leader, made the plea in his amendment that the Conservatives had obtained the larger support in the popular vote and had substantially the largest number of any party in the House. Under the circumstances it was charged that continuation in office of the present government was a violation of the principles of the British constitutional government. So intense was the interest last night that the women's gallery had to be fenced off with a rope.

There was great excitement in the House when the result of the ballot was made known, members of both the Liberal and Conservative parties cheering loudly and tearing up paper and throwing it into the air. Ernest Lapointe, acting government leader in the place of Mr. King, submitted an order in Council appointing an International economy committee. After this the House adjourned until Monday, when debate on the address in reply to the speech from the throne will begin.

In voting on the question of confidence or lack of confidence in the government, five Progressives, two Independents and two Labor members threw in their lot with the government.

During the debate the Liberals contended that adoption of the amendment would mean dissolution of Parliament, while the Conservatives replied that if the amendment were adopted there was nothing to prevent a new government from bringing down a new address from the throne.

SHIP BOARD NOMINATION TO COME UP

Washington Senator Will Confer With President on Commissioner Choice

[EXCLUSIVE DISPATCH]

WASHINGTON, Jan. 15.—Senator Jones of Washington, who is much disturbed by the apparent intention of President Coolidge to name an Oregon Democrat as a member of the Shipping Board to succeed Commission Haney, also a Democrat, will confer with the President tomorrow.

The Washington Senator, assistant Republican leader in the upper house, has presented the names of two Washingtonians as possible successors to Haney, one a Democrat and the other a Republican. He has been disposed to insist, it is said, that the President name the Republican in order to aid Jones in his forthcoming campaign for re-election.

At the White House today it was announced that the President has made no decision in the matter, but reports at the Capitol indicated the probability of a nomination tomorrow or Monday.

Philip S. Teller of San Francisco, whose nomination to succeed Meyer Lissner of Los Angeles as a member of the board was confirmed by the Senate yesterday, took the oath of office today and tomorrow will exercise his first official duty by sitting in a rate hearing in New York next week.

COUNTESS SALM IN NEW PALACE NEAR OLD

[BY A. P. NIGHT WIRE]

WEST PALM BEACH (Fla.) Jan. 15.—The Countess Salm von Hoogstraeten was residing today at a palatial estate which formerly was the residence of John S. Pillsbury, Minneapolis flour manufacturer, a mile and a half south of her former residence at Waikiki. A retinue of servants, private detectives and guards protected the Countess from reporters, who waited to know why she left "Waikiki" yesterday.

PRESIDENT HAYES'S SON CRITICALLY ILL

[BY A. P. NIGHT WIRE]

TOLEDO (O.) Jan. 15.—Birchard A. Hayes, 72 years of age, eldest son of the late President Rutherford B. Hayes, is critically ill at his home here. When his father was President, Birchard was a boy about the White House.

INJURED BY BULL

[EXCLUSIVE DISPATCH]

MOUNTAIN VIEW, Jan. 15.—Liborio Gutierres, a laborer employed on the J. Maderas ranch near Mayfield, is in the Mountain View Hospital suffering from serious injuries inflicted by a raging bull which attacked him at the ranch. The injuries include a fractured jaw, crushed chest and internal disorders. The attending physician states that there is a chance for recovery.

$2000 INVESTED will guarantee annuity income of $362.78 yearly, at age 65 (male.) Older or younger ages in proportion. Income payable monthly, quarterly or semiannually if desired.
PACIFIC MUTUAL LIFE INS. CO.
523 Pacific Mutual Building, Los Angeles.

Theaters—Announcements—Entertainments

It starts Tuesday!
RIALTO
BROADWAY AT EIGHTH
The spectacular, thrilling, humorous, melodramatic, lavishly produced story of a Chicago Jazz Baby
D.W. GRIFFITH'S
"THAT ROYLE GIRL"
CAROL DEMPSTER · W.C. FIELDS
JAMES KIRKWOOD · HARRISON FORD
it has the heart-interest of 'The Birth of A Nation'-the lavishness of 'Intolerance'-the pathos of 'Orphans of the Storm'-the humaness of 'Way Down East'-the thrill of 'One Exciting Night'-the artistry of 'Broken Blossoms'-the humor of 'Sally Of The Sawdust'
It's the most entertaining picture one D. W. Griffith has ever made!

PLAYHOUSE
FIGUEROA AT 9TH ST.
1st time in America
TUES. JAN. 19TH AT 8:15
SEATS NOW
LOVE CALL
MUSIC BY FRANK LEHAR
with GRACE LA RUE
ARTHUR KAY'S ORCHESTRA
POP. PRICES 50c-$2.50
WED. AND SAT. MATS. 50c TO $1.50
PREMIERE PERFORMANCE-ORCHESTRA ONLY $5.00

VAUDEVILLE 11:45 A.M. CONTINUOUS 1:30 P.M. PHOTOPLAYS
HILLSTREET
Al K. Hall & Co.—Albertina Rasch Girls
KELLY LATELL TROUPE—BROCIUS & BROWN
COLE & SNYDER—OSCAR LORAINE
Exclusive First Run Feature Photoplays
First Motion Picture Showing
"WHAT FOOLS MEN," with
Lewis Stone, Shirley Mason, Ethel Grey Terry and Tom Wilson
International News—Comedy—Aesop's Fables.

MOROSCO
MATINEE TODAY 2:00
KIKI
PRONOUNCED "KICKY"
5th Mirthful Month
Begins Sun. Mat.
ADAPTED BY DAVID BELASCO FROM THE FRENCH
Curtain Nights, 8:00
Today, Sun. and Thurs. 2:00

NOW PLAYING MAJESTIC
MICHAEL COPPER PRESENTS
WEAK SISTERS
LYNN STARLING'S DARING NEW YORK COMEDY SUCCESS
MATS. WED.-SAT. BEST SEATS $1.50

PHILHARMONIC AUDTORIUM — Fifth at Olive
SEVENTH SYMPHONY PAIR: JANUARY 30
TONIGHT AT 8:30
PHILHARMONIC ORCHESTRA
WALTER HENRY ROTHWELL, Conductor
ADOLF TANDLER, Guest Conductor
Single Tickets 50c to $2.50

This Week
Orpheum
CIRCUIT VAUDEVILLE
THE ONLY THEATRE IN LOS ANGELES RESERVING SEATS FOR VAUDEVILLE
PHONE TRINITY 5214
POSITIVELY HIS LAST WEEK OF HIS ACT
EDDIE LEONARD
AND HIS MINSTREL REVUE
YORK & LORD — WATTS & HANG
MAURICE DIAMOND
MISS GRETTE ARDINE — GERALD
THE MAGYYS
JOHNNY BURKE

TONIGHT 8:01 TO 12:00
ORANGE GROVE
AMERICA'S GREATEST COMEDY HIT
THE FALL GUY
with an All Star Cast RALPH SIPPERLY-MARJORIE BENNETT-FRANCES

ERLANGER'S BILTMORE THEATRE & MESSRS. SHUBERT'S
THE STUDENT PRINCE
with ROY CROPPER
NOW
MATS. WED. & SAT.

THE LOS ANGELES MUSEUM
EXPOSITION PARK
Vermont and University Cars
FIRST PAN-AMERICAN EXHIBITION OF PAINTINGS
Also International Photographic Exhibition
Open Daily 10-4
Except Wed. P.M. and Sunday A.M.

MASON
LAST 2 WEEKS
MATS. WED.-SAT.
BERT LYTELL

CINDERELLA ROOF
Last Preliminary Dancing Race Nov. 1
GRAND FINALS THIS

TALLY'S
LOU TELLEGEN & ELLIOTT DEXTER
"THE VERDICT"
A Wonderful Cast in a Thrilling ...
Matinees 25c, Eves. 25c and 50c.

Hippodrome Vaudeville
Main St. at 4th.
"THE RECKLESS SEX"
with Madge Bellamy, Jerome Patrick, Gladys Brockwell, Wm. Conklin, Wyndham Standing
Continuous Daily 1 to 11.

EL PATIO
Manuel and Vida — Dancers de Luxe
IRON MILLION DOLLAR THEATRE

ALHAMBRA
MARY PICKFORD
LITTLE ANNIE ROONEY
Artists Production Directed by

GUEROA
SANTA BARBARA ST.
MADAME BE
JULIAN ELTINGE
ANN PENNINGTON
CHARLESTON CONTEST EVERY NIGHT
Eddie Peabody and His Pigeonettes and a Beautiful Stage Number.

THE BIG PA
KING VIDOR'S
JOHN GILBERT
Renee Adoree
SID GRAUMAN'S PROLOGUE
GRAUMAN'S

Theaters—Announcements—Entertainments

LOEW'S STATE BDWY AT 7TH
DIRECTION WEST COAST THEATRES INC
Charlie Chaplin
Ziegfeld's GREATEST COMEDIAN
(It Costs $5.50 a Seat to Laugh at Him in N. Y.)
LEON ERROL
DOROTHY GISH
in SAM E. RORK'S Success
CLOTHES MAKE THE PIRATE
A FIRST NATIONAL PICTURE
SPECIAL COLOR PANTAN... HOPE HAMPTON IN "MARIONETTE"
Sensational Feature
WAMPAS FROLIC & BALL Seats Now on Sale Telephone FIt. 4000

CRITERION BDWY & GRAND
GREAT LOVE
WITH VIOLA DANA AND ROBERT AGNEW
A METRO-GOLDWYN-MAYER PICTURE DIRECTED BY MARSHALL NEILAN

WEST COAST BOULEVARD STARTING SUN
NORMA SHEARER WITH LEW CODY IN Secretary
WHY WOMEN LOVE
WITH BLANCHE SWEET & ROBERT FRAZER
HERBERT KERN at the Organ
WEST COAST Presentation

WEST COAST UPTOWN
STARTING SUN
STAGE STRUCK WITH GLORIA SWANSON
CHARLIE NELSON and Playboys

ALHAMBRA HILL ST.
MARY PICKFORD
POPULAR PRICES
LITTLE ANNIE ROONEY
A United Artists Production Directed by Wm. Beaudine

POPULAR RETURN
LEE BUD HARRISON AND HENRY SHERR
Also Company of Sixty People.

FIGUEROA FIGUEROA AT SANTA BARBARA ST.
It Broke All Records
2nd BIG Week Starts Today at 2:10 P. M.
ADAM AND EVE BEHAVE
IN HOLLYWOOD
JULIAN ELTINGE
JOHN PENNINGTON
Juvenile Charleston Contest
This Afternoon for Silver Trophy.
Boys Only Tonight for David James Trophy.
Continuous—2:10, 4:15, 7 and 9

BIG PARADE
150TH JUBILEE PERFORMANCE
Monday Eve., Jan. 18
RENEE ADOREE
will distribute souvenirs and Hobart Bosworth, Claire Adams, Claire McDowell and other stars will be guests.
Seats at Barker Bros.; Wurlitzer's, 814 S. Bdwy.; or Egyptian Theater, Phone HOlly 2131.
GRAUMAN'S EGYPTIAN
HOLLYWOOD

FLASHES

YOUNG PLAYER SINGS

DOROTHY DWAN TO HEAD LIST OF FITZGERALD PLAYERS

By Grace Kingsley

Production on the latest Dallas Fitzgerald picture will be launched Monday at Universal, according to announcement yesterday by Fitzgerald, who will direct the picture. The working title is to be "Silver Lanterns."

The cast of principals comprises Pauline Garon, Dorothy Dwan, Ethel Clayton, Johnny Walker, Harold Miller and Ernest Wood. Pauline and Dorothy are to portray sisters, their mother being Ethel Clayton.

The signing of Miss Dwan is of more than cursory interest, as this month marks her second anniversary in the realm of pictures. In that brief period she has risen from the role of an extra to one of prominence, having already been starred. She has played the feminine lead in Larry Semon's last five pictures. Incidentally, she has been proffered the lead in Semon's forthcoming production of "Spuds," to be made for Pathe. It is probable that she will essay that part upon the completion of the Fitzgerald film.

Dorothy Dwan

In the latter she is to characterize an innocent girl, who is the victim of circumstances, the world branding her as a wanton. This will be Miss Dwan's most important dramatic role since coming to Hollywood.

MRS. JACK MULHALL STEPS INTO FILMS

Evelyn Arden may soon be a familiar and popular name on the screen judging from the enthusiastic reports of this young woman's recent picture debut. In private life Evelyn Arden is Mrs. Jack Mulhall, and oddly enough she is now engaged in actually vamping her own husband—as well as several other men—in Frank Borzage's production, "The Dixie Merchant," at the William Fox studio.

The selection of Mrs. Mulhall to play this important role by such an exacting director as Frank Borzage came about through one of those strange quirks of fate that sometimes result in the acquisition of fame and fortune. A week or so before the Christmas holidays, Mrs. Mulhall was given the opportunity of playing a small role with Norma Talmadge in "Kiki," under the direction of Clarence Brown, and although she was praised for her work, she had no intention of continuing on the screen.

But, when she went on location with Jack to Santa Cruz to be with him during the Christmas holidays, opportunity came knocking at her door too loudly to be rejected. Director Frank Borzage saw in her the ideal girl for the role of the vamp in "The Dixie Merchant," which is adapted from the popular novel, "The Chicken Wagon Family," so he persuaded the Fox officials to concur in his choice. And, as Jack happens to be one of those rare husbands who has no objections to his wife having a career, it looks as if Evelyn Arden may soon become a picture personage.

Anna Q. Ambitious

If Anna Q. Nilsson keeps up her present linguistic pace she will soon be able to converse in six languages, which is one of her pet ambitions, even if she is a star of the speechless drama. The First National star is devoting herself at present to a diligent study of French, and takes a daily lesson at her studio dressing-room from Prof. Georges Jomier, who has tutored many of our picture luminaries.

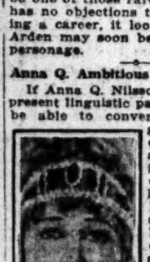
Anna Q. Nilsson

Anna Q. is not only mistress of her native Swedish, but she speaks the language of her neighbors, the Norwegian. She also speaks German and Spanish, which languages she studied assiduously last year. Her English includes not only the broad accent of our mother tongue, but the crisp American variation—not to mention the Hollywood dialect.

As the blond star is working very hard on the featured leading role in "The Second Chance," directed by Lambert Hillyer, and has many social duties and privileges to occupy her evenings, she devotes her lunch hours to her lessons, and to conversation in French with her teacher. Hence it is that if you have not observed Anna Q. in the favorite haunts at noon, it is because she has taken to the verb but not the veil.

LAEMMLE TO BUY 300 THEATERS

A. E. Fair Appointed Head of Universal Chain and Will Direct Activities

Appointment of A. E. Fair, one of the best-known theatrical experts in America, as general manager of Universal Chain Theaters Corporation, and announcement that negotiations for the purchase of about 300 theaters is under way, are the latest developments in Carl Laemmle's plans for an international theater chain.

Fair, who has been identified with theater management for years, will direct the activities of the big new corporation formed by Laemmle to handle his big theater holdings.

According to word from Universal's eastern offices, more than 300 of the leading theaters in the country have offered to sell out to the company since the sale of $4,000,000 of the theater corporation's 8 per cent perferred stock a week ago. Twenty-five deals for the purchase of new theaters are now under way.

Featured Dancer in "Love Call"

Rose Rolanda,

Who is among the featured artists appearing in the operetta "The Love Call," which opens at the Playhouse next Tuesday night.

Baseball Men to be Guests at Criterion

Over 300 members and friends of the National Association of Professional Baseball Leagues will attend the Criterion Theater in a body tonight.

The occasion will be the showing of exclusive motion pictures taken in Tucson, Ariz., and also upon their arrival in Los Angeles.

The association held their convention at Catalina this week and those in attendance represented some of the most prominent figures in the sporting world. George Gibson, cameraman for the West Coast Theater, Inc., is responsible for the filming of the delegates.

The association members arrived on a special train and will return home within the next few days. Those in the party include M. H. Sexton, president of the association; J. H. Farrell, Secretary Charles Barret of the St. Louis national baseball club, and many others, including the presidents and vice-presidents of all National and American League baseball teams.

The special reel will be shown in conjunction with the feature picture, "The Great Love," with Robert Agnew and Viola Dana.

Ann Pennington First to Dance the Charleston

Ann Pennington, who is sponsoring the popular Charleston contest on the stage at the new Figueroa Theater, in connection with the Christie feature "Madam Behave," which goes into its second week today, was the first dancer on the American stage to do the Charleston. It happened in 1920 in New York City. It was not called the Charleston then but is identically the same dance which has swept the country during this past year.

The reason for the enormous popularity of Ann Pennington on the stage in New York and elsewhere is probably due to the fact that she has always been an originator. While she was with George White's "Scandals" she was the first dancer to introduce a South Sea Island dance on the New York stage. Also, it is claimed that she was the first to do the hula hula on the stage. It is said that the reason why she did not go back into the Follies this year was that she would not appear again before she had originated a novelty in the dancing line to introduce.

Now the question is, what will she do next?

LOCAL GIRLS MAKE GOOD AT ORPHEUM

The pronounced success of two little Los Angeles girls in their debut at the Orpheum in Maurice Diamond's act—they are Natalie Renee and Joanne Merton—has been most gratifying to their friends and a real delight to the public. In their case, it was not accident, though. Diamond picked them from some seventy-five applicants.

But both girls had had some public training in choruses and cabarets before they broke in on the Orpheum. Now, their future is set, as they go East the coming week with Diamond. By the way, that stepper jumped directly here from Australia, and after his week here, jumps again direct to Chicago—one of the longest travel records on record for an act in that brief while.

ORPHEUM CIRCUIT TO SHOW PATHE NEWS

Through a contract just signed by the Orpheum Circuit, the Pathe news reel will be shown exclusively in all Orpheum Circuit theaters including the Los Angeles Orpheum and the Hillstreet Theaters.

Walter Wesley, local manager of the Pathe Film Exchange has just closed the contract. Beginning next Monday, the 18th inst., the Hillstreet and Orpheum Theaters will give their first showing of this service which augments it programs to a great degree inasmuch as these news reels arrive just in time for the Monday opening which insures the very latest in world events.

RAPF IS RETURNING TO STUDIO

Metro - Goldwyn - Mayer Chief Reaches New York en Route to Los Angeles

Following a vacation passed in Europe, Harry Rapf, associate executive at the Metro-Goldwyn-Mayer studios, and his family have arrived in New York, according to messages received at the studio, and after a few days they will return to California, where Rapf will take up his activities at the studio again.

They arrived on the Majestic following visits to London, Paris, and other cities. Mae Murray, whose starring vehicle "The Masked Bride," wi'l shortly be seen in Los Angeles and whose "Merry Widow" is one of the successes of the year, arrived on the same steamer, according to the wire.

Rapf, with Mrs. Rapf and their son, Morris, left for Europe some weeks ago. At London they met a number of Los Angeles residents, including Mrs. Alexander Pantages and her family. They visited Paris, where they saw a number of new stage productions, and several other Old World cities.

Rapf made an intensive study of the European screen market and production methods while abroad.

Roy Cropper is Singing Prince Role in Opera

There are two newcomers in the cast of "The Student Prince" at the Biltmore Theater. Roy Cropper, succeeds Allan Prior and Helen Nord is singing the role of Kathie in place of Toots Pounds, who has left to appear with a London revue.

Cropper has been singing the role of the Prince in the Chicago company of "The Student Prince," while Miss Nord comes to Los Angeles direct from the New York company.

Prior has left for London, having been selected by J. J. Shubert to sing the difficult, but easily rememberable, music of Romberg when the "Student Prince" begins its engagement abroad at His Majesty's Theater, London, on February 1, next. Prior has made a host of friends here during his short stay and they all wish him the success in England he has met with on the Coast.

GARRET PLAYERS TO PRESENT "COCAINE"

One of the interesting one-act plays to be produced the 21st, 22nd, and 23rd insts., at the Garret, 1321½ South Spring street, is Pendleton King's "Cocaine" that has been one of the New York Neighborhood Theater's sensations this season.

The play is being staged under the direction of Paul Spier, whose late offering, "Thompson's Luck," was a recent Garret success.

"Cocaine" was first produced under the direction of Margaret Wycherly, with Eugene Lincoln and Ida Rauh in the leading roles. The Garret cast includes Cecil Storm and Marie Chapelle.

WHITE TO BUY PROPS FOR "OLD IRONSIDES"

Tom White, production manager for the James Cruze unit at the Paramount studio, is en route to New York City. White will purchase a large amount of antique naval equipment for use in the filming of "Old Ironsides," which Cruze is to direct as a super-special for Paramount, and expects to obtain the use of a large amount of data and naval relics now held in museums.

He will also meet Cruze on the latter's arrival from Europe and confer with him on the progress made during Cruze's absence in the technical preparations for the picture. White expects to return to Hollywood about the 25th inst.

MUSICAL SPECTACLE CHARMING AFFAIR

"Night in Dreamland" and Other Units in Varied Program Prove Entertaining

Feature acts, specialty numbers and dances constituted the program at Philharmonic Auditorium last evening, for the benefit of the Mt. Washington Educational Center.

A musical extravaganza entitled, "A Night in Dreamland," opened the production, the setting being a garden party. Several Hawaiian song specialties were presented in the performance of this, as well as a number of featured dances.

Among these was the colonial dance performed by a dainty little miss, Maxine Laughlin, and a performance of the "Dreamland Gavotte" by Grace Seabrook and Elizabeth Groghi. A patriotic finale closed this spectacle, the orchestra playing the "Star Spangled Banner" while a huge American flag was waved over the audience.

Dean Alverez pleased immensely in the Spanish dancing specialty, presenting two Spanish dances with cleverness and grace. In the "Carrita," she handled the castenets in a delightful manner while performing the difficult steps of the dance.

A Japanese toe dance performed by Betty Brown in a captivating costume also proved very entertaining. She, too, exhibited great skill in the execution of the terpsichorean steps. In fact, the dances were the highlights of the program.

A note of comedy was introduced in the specialty, "Fun at the Movies," which consisted of two scenes, the exterior and the interior of a motion-picture theater, or, to put it in the vernacular, a movie show. Especially amusing was the scene in which a supposedly blind street bergar becomes entangled in the newsboys' row, and has to be rescued by the policeman. The interior of the movie house showed in comedy pantomime the emotional reactions on an audience induced by the sob scenes, the comedy, and the heavy drama, in turn.

A Japanese feature in song and dance, "I Want to Go to Tokio," was among the other specialties presented as was also one entitled "California's Garden of American Beauties," which included songs and tableaux. A feature of this was the personal appearance of the motion-picture star, Virginia Pearson, in a tableau, "The Throne Girl."

The production closed with an oriental spectacle, "In the Garden of Buddha," the part of Buddha being taken by Yogi Wassan. In this a song number "Buddha" was given by Alma Reel, Mexican prima donna, and a dance oriental, "The Spirit of India" by Elizabeth Loring.

TANDLER GAINS FINE OVATION

Dohnanyi Suite is the Novelty of Orchestra Concert, Directed by Guest Conductor

Adolf Tandler was accorded a tremendous ovation yesterday afternoon when he appeared as guest conductor with the Philharmonic Orchestra at the Philharmonic Auditorium. Mr. Tandler read the various numbers with genuine artistry and the audience expressed much appreciation of his efforts.

The woodwinds were beautifully in evidence at the performance. In the Allegretto movement of the Franck Symphony in D minor, which opened the program, the English horn played a prominent part, as did the clarinets later portions of the work.

In the final movement of the symphony, the Allegro nontroppo, some splendid climactic effects were attained and the crescendos and diminuendos were notably good. The work as a whole was richly orchestrated and in addition to the aforementioned passages for the woodwinds, continued some fine passages for the first violins.

The Dohnanyi Suite for orchestra, which was heard for the first time at these concerts, was a delightful musical treat. The Andante con Variazoni was distinguished by a succession of pleasing contrasts in tempo as the different variations of the theme were announced. The Romanza was particularly expressive, and here again the woodwinds were clearly perceptible, the principal theme being taken by the oboe, although the English horn was also prominent.

The theme is given lovely harmonic treatment, and in the rendition of the movement, the first part contrasted well with the later portions in quickened tempo, which contained some beautiful strains for the solo violin and 'cello.

The Rondon was very rhythmical in character, and rich in orchestration, the flute parts in this being especially enjoyable.

The Overture "From the Days of Youth," by Goldmark, was also heard for the first time at these concerts. This number was in turn militaristic and meditative in character, the opening chords, of a martial nature, being followed by a contrasting passage of dreamy tenderness. The composition depicts all the restless strivings of youth, with its tempestuouness and ambition, its freedom and gayety. A stirring climax marked the close of the interpretation.

Huge Sets Are Constructed for "Merry Widow"

More than a dozen of the largest sets ever built for a motion-picture were constructed for the filming of Eric Von Stroheim's greatest picture, "The Merry Widow," now breaking all records at the Million Dollar Theater.

Among these was a huge theater set complete with stage, orchestra pit and dressing rooms, the exterior of a famous village inn in Monteblanco, reproduced from a real building in Montenegro, a big ballroom in Paris used for the Ambassador's ball, the dining hall for officers in the Monteblancan army and a palatial cafe in Ctenje frequented by the nobility of the small kingdom.

Mae Murray portrays the role of The Merry Widow, while John Gilbert enacts the part of Prince Danilo.

Theaters Amusements Entertainments

A JAZZ EPIC!
A BIG Melodramatic heart-throbbing, flashy, funny, pathetic, gripping story of a Daughter of Today that has
Pep • power • punch
D.W. GRIFFITH'S
"THAT ROYLE GIRL"
with
CAROL DEMPSTER • W.C. FIELDS
JAMES KIRKWOOD • HARRISON FORD
You know what Griffith, the master can do with any story—hence Edwin Balmers up to the minute Cosmopolitan Magazine Sensation—the greatest story Griffith has had in Years.
Starts Tuesday!
WHERE THE BIG PICTURES PLAY
RIALTO
BROADWAY NEAR EIGHTH

ENTRANCES ON SIXTH ST. BROADWAY AND HILL ST.
Metropolitan
BIGGER PLACE THAN THE WORLD
Yours for a joy jag!
Six peeps at this and you're pickled with glee! It's as full of mirth as hash is of mystery. It's a laugh intoxicant without the pink elephants. Grab your hat—grab your girl—or your wife—grab a seat—hold tight—
It's a reeling riot!
REGINALD DENNY
"WHAT HAPPENED TO JONES"
directed by WM. A. SEITER
Other fashions
"SAY IT WITH MUSIC" by Irving Berlin
A snappy, jazzy song and dance presentation of America's most popular composer's song hits—old and new.
STEREOSCOPICS
RENOFF & RENOVA
Sensational dancers, late feature of New York productions, "Artists and Models."
REGINALD DENNY
LAURA LAPLANTE
MARION HOUSE—THE SISTERS
GREAT IMPERSONAL STARS
IN PERSON
MONDAY NIGHT
FORBSTEIN
& HIS NEW-IDEA ORCHESTRA

6th Sensational Week!
The Season's Greatest Entertainment
MILLION DOLLAR THEATER
ERICH von STROHEIM'S Romantic Masterpiece
"The Merry Widow"
A Metro-Goldwyn-Mayer Picture
with MAE MURRAY and JOHN GILBERT
with the most scintillating of all PROLOGUES Cast of 35 Stage Artists
Gay! Glorious! Intoxicating!

THEATRE BEAUTIFUL 4050 WEST PICO ST.
FORUM
FREE AUTO PARK
SATURDAY & SUNDAY CONTINUOUS 2 TO 11 P.M.
Breaking all Smileage Records
RED HOT TIRES
with Monte Blue and Patsy Ruth Miller
WARNER BROS.
TED HENKEL and His Orchestra
New Christie Comedy "Fair But Foolish" with JIMMY ADAMS
Lucille Benstead Noted English Soprano in New Song Repertoire.
Craig Hutchinson's Short Subject Classic, "Romances in Color"
Revival—Added to Matinee Sat. and Sun. only
The Mighty Masterpiece, "LOVES OF PHARAOH"

EGAN THEATER FIGUEROA AT PICO Telephone 103RD JOYOUS WEEK Westmore 5215
EVERY YEAR IN EVERY WAY IT'S GETTING BETTER AND BETTER!
WHITE COLLARS
Pop. Mats. Wed. and Sat. Best Seats $1

Camera Catches Temperamental Vesuvius at Its Latest Pranks

Lava, Smoke and Rock Again Spout from temperamental Vesuvius, the famed volcano which is once more up to its old tricks. The renewed activity has occasioned considerable apprehension among the near-by villages. Remarkable photo shows Vesuvius shortly after latest activity started. (P. & A. photo.)

Admiration for English Horsemanship has prompted Prince Chichibu, second son of the Emperor of Japan, to take up riding. The Prince, who is being educated in England, is pictured above with his riding instructor. (P. & A. photo.)

The City Park Board Has Declared War on the lowly carp, a fresh-water fish which it charges muddies the waters of the lakes in the municipal parks. Photo shows crew of men seining waters of Westlake Park for pest. The fish is let on contract to highest bidder. The carp are sold as food.

The Meanest Man in New York City is responsible for the plight of the unfortunate family pictured above, which was evicted from its lodgings immediately after the recent heavy snowstorm which swept the East. (P. & A. photo.)

Titled Visitor to the President in the person of Lady Limerick, the Countess of Limerick, was entertained at the White House the other day, the presentation being made by Henry Hopinson (left,) third secretary of the British Embassy. Haley Fiske, New York banker, at right. (P. & A. photo.)

In Commemoration of the Anniversary of the birth of Alexander Hamilton, head of the United States Treasury, Andrew Mellon, the present Secretary of the Treasury, accompanied by other officials of the department, visited the Hamilton statue and placed a wreath upon it the 11th inst. Photo shows Secretary depositing the wreath. (P. & A. photo.)

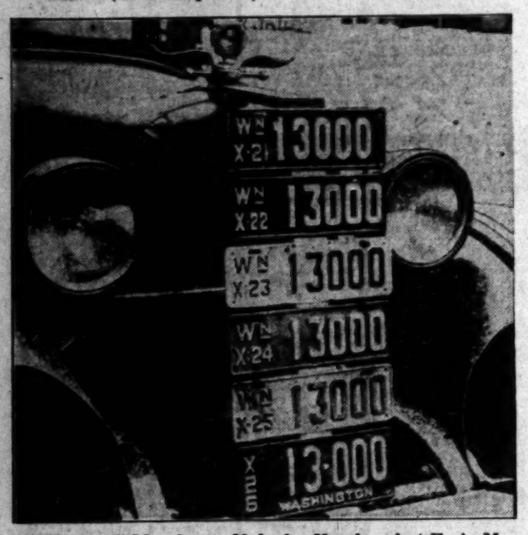

"Thirteen" May be an Unlucky Number, but E. A. McGoldrick of Spokane, Wash., has not had an accident or been arrested for a traffic violation in the past six years, during which time his license number has always been "13,000." (P. & A. photo.)

Romance Linking Stage and Society will be culminated at an early date in the marriage of Evangeline Brewster Johnson, a member of Newport's most exclusive younger set, and Leopold Stokowski, conductor of the Philadelphia orchestra, rumor states. (P. & A. photo.)

The Coveted Chemistry Award, the Nichols Medal, has been bestowed upon Dr. Samuel C. Lind of Washington, for 1925. Dr. Lind, pictured above in his laboratory, earned the award through research work with the alpha ray. (P. & A. photo).

Snow Is Something of a Novelty to the four members of the household of the ambassador from Argentina. Top to bottom, Sarah, Luliette and Angelica Raquel, the Ambassador's daughters, and Sarah Puerodon, his niece. (Herbert photo).

The First of a Series of Six Open-Air Sunday Concerts by the Los Angeles Philharmonic Orchestra, under the direction of Conductor Walter Henry Rothwell, will be held at the Coliseum tomorrow afternoon, beginning at 2 o'clock. Through the co-operation of the Community Development Association, the admission to these concerts has been placed within the reach of all. The great symphony orchestra of ninety pieces will render specially selected programs. The other five concerts are January 31, February 14, March 11, March 28 and April 11. Photo shows the orchestra with W. A. Clark, Jr., its founder (left,) and Conductor Rothwell (right) in the leader's box.

Pranks

the lowly carp, a fresh-water fi
e lakes in the municipal parks. Pl
Vestlake Park for pest. The sa
carp are sold as food.

the birth of Alexander Hamilton,
rew Mellon, the present Secretary
cials of the department, visited
on it the 11th inst. Photo shows
A. photo.)

hing of a Novelty to the four misses
all members of the household of the
om Argentina. Top to bottom they
tte and Angelica Raquel, the Ambassa
nd Sarah Puerodon, his nice. (Kadel
to).

ternoon, beginning at 2 o'clock. Th
cially selected programs. The dates of
he leader's box.

L. A. High, Lincoln Cagers Out of Title Race

SPORTS
The Los Angeles Times

SATURDAY MORNING, JANUARY 16, 1926.

ED GRANGE AND GEORGE WILSON COLLIDE TODAY

SPLITTERS, ANS BEATEN

Outfit Heading for League Title

Provide Brilliant Battle for Honors

Fight Tilts Feature of Court Schedule

[illegible] LEAGUE STANDINGS

	W.	L.	Pct.
[illegible]	1	0	1.000
[illegible]	1	0	1.000
[illegible]	1	1	.500
[illegible]	1	1	.500
[illegible]	0	1	.000
[illegible]	0	1	.000

[illegible] fast, hard fighting and [illegible] combined to fur[illegible] gymnasium of fren[illegible] of the most spectacu[illegible] games played in the [illegible] loop this season, when [illegible] High School quin[illegible] the Los Angeles five out [illegible] for the coveted silver[illegible] 17-to-15 score. With the [illegible] on ice after a nip [illegible], Hollywood was [illegible] to the favorable end [illegible] score with but two [illegible]. A map shot by Bill [illegible] followed closely by a neat [illegible] the corner of the court [illegible] put the Romans with[illegible] of the winners, Breer [illegible] out of Mear's hands [illegible] under the basket as [illegible]

[illegible] STARS

[illegible] the Roman flash, [illegible] well in check for three-[illegible] of the game and his final [illegible] short by one basket. The [illegible] played a hard desper[illegible], which was featured by [illegible] play of Jimmy Mears and [illegible] flipping the oval to Shy, the [illegible] final sweep down the [illegible] to score 16 points in the [illegible], while Los Angeles was [illegible].

[illegible] got away in the third [illegible] period, annexing four [illegible] several of his shots missed [illegible] by inches, any one of [illegible] might have changed the [illegible]. The fourth quar[illegible] with Hollywood in the [illegible]. Mears shot the win[illegible] early in the final peri[illegible] the center of the floor. [illegible], growing reckless [illegible] to the winds, pass[illegible]

(Continued on Page 11, Column 1)

HOW GRANGE WILL APPEAR TO TIGERS TODAY

The famous Wheaton whirlwind's success as an open-field runner is due in no small measure to the way in which Earl Britton, his little playmate at Illinois, clears the way. Photo shows Earl, who weighs 210 pounds, leading "Red" on a play in yesterday's workout at the Coliseum. Lower photo shows close-up of famous athlete in football togs.
(Photos by William Snyder, Times staff photographer)

DICATE WRIGLEY FIELD

Landis, American Legion, Old-Timers Feature Honoring Baseball's World War Heroes

BY ROBERT RAY

[illegible] impressive ceremony that was lightened by a baseball [illegible] followed between old timers, the Wrigley Field tower was [illegible] dedicated to the baseball players who had either given or [illegible] them in the World War. Judge Kenesaw Mountain Landis, [illegible] of baseball, was the principal speaker and made [illegible] to fairly large crowd that was on hand for the oc-

[illegible] on the bill were [illegible], Pan National Com[illegible] of the American Legion, [illegible] Baring, owner of the [illegible] Being made the [illegible] talk that went with [illegible] bronze tablet which is to [illegible] in the tower, while Quinn [illegible] speech of acceptance. [illegible] was chairman of [illegible] Allen Bixby, [illegible] Legion Department [illegible] of California, also was [illegible] but was unable to talk [illegible] a sad cold.

[illegible] Wrigley, Jr., came [illegible] from Catalina Island to [illegible] the ceremonies and [illegible] the private box near [illegible] stand.

[illegible] was furnished by the [illegible] Firemen's Band, [illegible] marched through [illegible] Fire Chief [illegible] and Fire Commissioner [illegible].

[illegible] opened the cere[illegible] and the speeches by Lan-

on Page 10, Column 2)

Bruin Cagers Clean Trojan Basketballers

[BY A. P. NIGHT WIRE]

OAKLAND, Jan. 15.—In a slow, early-season type of game, the University of California basketball team defeated the University of Southern California here tonight, 37 to 17.

The game was the first conference contest for both teams and for the most part was loosely played. The score at half time was 12 to 4 in favor of the Bears. The same squads meet again tomorrow night.

Both teams used the five-man defense. California, however, was able to break through

(Continued on Page 10, Column 1)

LEN ARRIVES IN PARIS

Tells Leaving French Metropolis at Once to Start Practice for Foreign Matches

[BY CABLE—EXCLUSIVE DISPATCH]

[illegible], 15.—Helen Wills arrived here from the steamer [illegible] today, she announced that she will proceed to Nice [illegible] tennis to start practicing immediately in order [illegible] her form to meet Suzanne Lenglen.

[illegible] will not be before February 8 in [illegible] championship singles, in which both are [illegible].

[illegible] of the trip but it was rough and cold." [illegible] talking about the Gare St. Lazare [illegible] photographers arranged their [illegible] "It is terribly cold here."

[illegible] the usual reserve of tennis players, [illegible] to say anything about Suzanne. [illegible] a genuine surprise when told she was [illegible] to play against the French champion.

[illegible] do not know if I will meet Mlle. [illegible] If we are entered in the same [illegible] we may come along until we meet [illegible] on the court, but I really know nothing [illegible] the said.

DELANEY WINS VERDICT OVER FITZSIMMONS IN NEW YORK

[EXCLUSIVE DISPATCH]

NEW YORK, Jan. 15.—Jack Delaney of Bridgeport, Ct., light-heavyweight, won a judges' decision over Young Bob Fitzsimmons of Nutley, N. J., son of the former heavyweight champion, in a ten-round bout at Madison Square Garden tonight.

(Continued on Page 10, Column 7)

HOW THEY LINE UP TODAY

Los Angeles Tigers				Chicago Bears		
No.	Player.	Wt.	Pos.	No.	Player	Wt.
26	O'Brien	166	L.E.	19	Hanny	195
7	Shipkey	205	L.T.	12	Lyman	228
40	Hawkins	190	L.G.	15	Fleckenstein	192
8	G. Baker	190	C.	18	Capt. Trafton	235
11	McConnell	195	R.G.	22	McMillen	215
4	Beam	195	R.T.	18	Murry	190
16	Lyle	185	R.E.	44	Goebel	193
29	Winterburn	210	Q.	4	J. Sternaman	150
33	Capt. Wilson	193	L.H.	77	Grange	172
27	Kincaid	180	R.H.	25	Walquist	175
9	R. Baker	175	F.	11	Knop	195

Los Angeles Tiger substitutes: Backs—(6) Evans, 175; (15) Earle, 180; (22) Hay, 170; (24) Blewett, 190; (34) Wells, 175. Ends—(5) Hufford, 175; (19) Phythian, 170; (21) Dempsey, 175; (28) Ratterman, 210; (35) Pythian, 170; (21) men—(2) Cole, 210; (1) Nolan, 185; (10) Minnick, 195; (14) Corey, 210. Center—(12) Renius, 180.

Chicago Bear substitutes: Backs—(3) E. Sternaman, 184; (80) Britton, 210; (29) McElwaine, 170; (26) Erickson, 198. Ends—(7) Halas, 178; (21) Mullen, 185. Linemen—(16) Healy, 196; (17) Scott, 234; (27) Crawford, 205. Center—(28) Garvey, 248.

Officials: Jack Wells, referee; Horace Gillette, umpire; W. S. Kienholtz, head linesman; Aubrey Devine, field judge.

ANDY SMITH FINDS REST IN STADIUM

Entire Student Body Pays Final Tribute to Former Grid Coach

[BY A. P. NIGHT WIRE]

BERKLEY, Jan. 15.—Ondrew Latham Smith, football coach, found rest in the silent Memorial Stadium at the University of California today after President W. W. Campbell of the university, in impressive obsequies, eulogized him as a man who was "even greater in defeat than he was in victory." Smith died recently in Philadelphia.

The full role of the university's undergraduate, graduate and faculty strength, augmented by the great football squads of the past six years that have made the "Smith system" nation renowned, gathered under misty skies outside the stadium an hour before noon.

"He stood perfectly the test of both victory and defeat," President Campbell told the bare headed throng, "he was a manly man."

Another who spoke was John Stroud, California, '13, who as graduate manager brought Smith to California from Purdue in 1916. At the conclusion of his address and as the bells of the campanile on the university campus chimed the hour of noon, a United States airplane bearing Smith's ashes and piloted by Lieut. J. S. Glasscock, a friend of the dead leader, flew low over the empty and silent stadium and spread the ashes on the moist turf of the playing field. The crowd then dispersed.

GEORGES TO FACE McTIGUE

Winner to Get Bout With Berlenbach Announces New York Commission

[EXCLUSIVE DISPATCH]

NEW YORK, Jan. 15.—The State Atheletic Commission today approved a proposal by Jess McMahon, matchmaker at Madison Square Garden, to arrange a bout between Georges Carpentier and Mike McTigue, both former light heavyweight champions with the understanding that the winner will meet Paul Berlenbach, present holder of the 175-pound title.

Harry Greb, middleweight cham-

(Continued on Page 10, Column 1)

OLD RELIABLE FRED OLNEY LEADS MERCURY FIVE TO WIN

Old reliable Fred Olney, veteran of Los Angeles basketball players, was mainly responsible for the L.A.A.C. team trimming the Alhambra quintet, 22 to 16, at the Olympic Auditorium last night. The game was much closer than the score indicates and the large crowd assembled was in a state of much frenzy at the close.

The two teams were tied, 12 to 12, at half-time. There was no scoring during the first five minutes of the second half. Finally somebody broke the ice and it wasn't long before the score stood 14 to 14. Then Capt. Aubrey Kincaid sank one from the middle of the floor for the winners. Mercury supporters were not much cheered, however, as the Alhambra tossers had been very lucky with their long shots and with Young Wyatt aiming at the basket with much regularity, things didn't seem too secure. Olney then threw himself into high gear and registered a goal to make the score 18 to 14. Dutch Heinrichs got another and Olney's second timely basket put the game on ice.

Kincaid and Wolford got into a tangle near the end of the game. The latter was trying to pull off one of Kincaid's legs while Kincaid in turn was endeavoring to unscrew Wolford's head to find out what was inside. Referee Davis called a foul on Kincaid, politely overlooking Wolford's offense. Davis and Daugherty were calling 'em close last night and Alhambra

(Continued on Page 10, Column 1)

ALL-AMERICAN STARS IN GREAT COLISEUM GAME

Expect More Than 75,000 Fans to Watch Athletes in Action; Bears Doped to Win

BY BRAVEN DYER

Harold "Red" Grange, the nation's greatest football player, and George Wilson, pride of Pacific Coast circles, clash this afternoon at the Coliseum in the first out-and-out professional grid encounter ever staged on the Western Slope. The game is without precedent here and bids fair to play to the largest assemblage ever jammed into Zack Farmer's open-air athletic emporium. It is estimated that anywhere from 75,000 to 100,000 fans will try to wedge their way into the arena for the opening kick-off at 2 o'clock.

From the local public's standpoint the game offers the chance to see the famous Wheaton whirlwind in action for the first time. There will probably be thousands of fans on hand who never saw a football game before. Such is the drawing power of the former Illinois ice man. Into this class will fall those attending merely to get a glimpse of the man whose gridiron exploits will go down in history as the most sensational of all time. Some will go to witness what has been advertised as the titanic, gigantic, bone-crushing duel between the two all-American stars—Grange and his co-worker on practically every mythical selection of the season—George Wilson. A few, and these will be classed as dyed-in-the-wool grid fans, many of whom know the game as experts, will be there to see the game itself, a tremendous struggle featurin ga professional team of long standing and much repute against a hurriedly thrown together aggregation of local stars who hope to prove that the will to win can overcome all obstacles.

For the benefit of those who have never seen Grange in action we take pleasure in predicting that he will do enough

(Continued on Page 11, Column 2)

GRANGE AND BOB ZUPPKE IN MEETING

Illinois Coach and His Most Famous Grid Pupil Shake Hands

Bob Zuppke, Illinois grid mentor, and Harold "Red" Grange, his most famous pupil, met last night for the first time since the Wheaton whirlwind walked out on his mentor at that memorable banquet at which the instrucor was quoted as criticising the Galloping Ghost for turning professional. The meeting took place at the Windsor Tea Room while 300 Illinois alumni looked on.

Zuppke was seated at the speakers' table. C. E. Nornberg, president of the Big Ten Alumni Association of Los Angeles, stood up and asked the crowd to do likewise. As the assembled persons got to their feet Grange entered the doorway, receiving a tremendous ovation.

Norberg then said that Grange had come for only a minute as the demands upon his time were so numerous that he could stay only to shake hands with one or two

(Continued on Page 10, Column 2)

MAC SMITH TEXAS LEADER

New York Pro Finished With 138 to Lead Golfers in Texas Open Tourney at San Antonio

[EXCLUSIVE DISPATCH]

SAN ANTONIO (Tex.) Jan. 15.—Turning a pair of 69's, MacDonald Smith of New York led the field of 105 golfers at the end of the first 36 of the 72-hole medal play in the fifth annual Texas open classic today under ideal weather conditions. His score of 138 was three under Bobby Cruickshank of Chicago, who holds second place at the end of the first day's play.

Following Cruickshank, who has 141, came Jack Burke of Houston and George L. Bowden of Cincinnati in a tie for third honors with 142's. Burke had 72-70-142 while Bowden shot a pair of 71's.

Charles Hall, Birmingham, with 72-71-143, held fourth place. Hall's 360-yard drive on No. 5 and his 310-yard drive on No. 6 were against a slight breeze, hindering instead of helping his score on these holes.

Joe Turnesa, Elmsford, defending champion in the Texas open, with 73-71-144, tied with Harold S. Long, Galesburg, and Jack Forrester, Shorthills, N. J., for fifth place in the first half of the championship play.

COOPER TRAILING

Harry Cooper, Dallas, unattached Los Angeles winner, with 72-73-145, tied with William Leach, Philadelphia, Anthony Manero, Elmsford, and John Golden, Paterson, N. J., for sixth.

The Espinosa Brothers, Al and Abe, each turned in 147's for the first day's work, Al taking 76-71-147, while Abe finished at 6 p.m., with 68-79-147.

MacDonadl Smith, a San Antonio favorite, played a wonderfully

(Continued on Page 10, Column 3)

MANDELL WINS HANDILY

Sammy Takes Measure of O'Hara With Ease in Main Event at Hollywood Legion Arena

Prof. Sammy Mandell handed out another of his famous boxing lessons at Hollywood last night, Theodore O'Hara being the pupil on this occasion. Teddy was fairly dazzled by the bewildering array of gloves presented by the Rockford Flash and had nothing whatever to remark when Sammy got the verdict after ten rounds of superfine boxing.

As was expected, Mandell, sometimes referred to as the "uncrowned king of the lightweights," boxed his way to a victory over his rough and ready opponent. O'Hara was willing and anxious to trade punches, but hardly laid a glove on Mandell throughout the entire ten rounds. It was merely another example of what a clever boxer can do to a puncher.

O'Hara landed one hard punch during the evening's entertainment, this occurring in the second round when he slammed a vicious right against Sammy's chin. The blow dazed the easterner a trifle, but he recovered quickly and waltzed and boxed his way to the lead.

Even the cream-puff punches of Mandell managed to drill their way home on O'Hara's well-dented chin. In the eighth Sammy grew exceedingly rash and pounded away with all the strength in his surprisingly frail arms. O'Hara slumped a trifle, but not enough to be worth mentioning.

It wasn't much of a fight, Mandell being entirely too clever for his rival, but a high-class boxing exhibition was enjoyed by one and all.

Everett Strong and Al Webster slugged each other for six rounds in the semi-wind-up, the former taking the decision. A few hoots were heard here and there following the verdict, but Everett deserved whatever honors he took. He had Webster slightly dizzy in the sixth round by virtue of several successive swats to the chin.

August Gotto, one-time amateur bantamweight champion of the country, easily outpointed Arzie

(Continued on Page 10, Column 6)

Occidental and Southern Branch Fives Tangle in Olympic Auditorium Tonight

FAVOR GRIZZLY TO WHIP TIGER

Bresee Absent With Flu So Weakens Favorites

Sagehens Tangle With Team From Redlands

Whittier Doped to Decisively Defeat Caltech

While the Harold "Red" Grange vs. George Wilson grid duel this afternoon at the Coliseum more or less dominates the local realm of sports, the Occidental-Southern Branch basketball tilt this evening at the Olympic Auditorium is not without followers. Promising a hard-fought game of basketball, but expressing doubt as to the final outcome, Coach Oak Smith at Occidental declared his team to be in fine fettle, and capable of giving the Grizzlies their hardest game so far this year. Two other Southern California Conference tilts are on tap, marking the entrance of Pomona and Caltech into the race. Caltech will be entertained at Whittier, while Redlands journeys over to Pomona. The games are scheduled to start at 8:15 o'clock.

COACH SMITH.

Comparative dope sheets give Coach Caddy Works's Grizzlies a margin of from ten to fifteen points over the Tigers. There are several factors entering into the game that might upset the dope, not an uncommon occurrence in conference tilts. Horace Bresee, whose stellar work at guard will be back on the job after a siege of the flu. Should his illness impair his playing, Oxy will get a break of no little importance.

A fast and furious game of basketball is promised when the Sagehens play the Redlands quintet. Both teams rate about on par with Pomona having a slight edge. Coach "Beefy" Heath, Sagehen coach, took the walloping handed by Stanford last week in good spirits, and believes it is the best thing that could have happened. Since coming back from the north the Pomona crew has taken a new lease on life.

WHITTIER FAVORED

From all indications Caltech is in for a decisive beating when the Engineers hook up with Whittier. The Poets eat, sleep and dream basketball, and as a rule turn out fine machines. So far this year has proven no exception. Caltech labors under the disadvantage of having no regular gym to practice in, besides a shorter practice season than the other conference schools.

GEORGES SIGNS FOR M'TIGUE

Continued from Ninth Page)

pion, will be requested by the commission to refrain from making any further ring engagements for the period between February 1 and 25, the date of his title match with "Tiger" Flowers at Madison Square Garden. Greb also will be asked to obtain releases so far as possible from present engagements in that period.

The commission reinstated Larry Marinucci, Albany boxer, after a thirty-day suspension for fouling an opponent and approved the request of the Queensberry A. C. of Buffalo, to hold a show on January 20 instead of January 18.

Jack Delaney's manager, Pete Reilly, was reinstated by the commission after an indefinite suspension several months ago for figuring in a disturbance at the Queensboro stadium.

MERCURY FIVE IN VICTORY

Continued from Ninth Page)

nearly won the game with foul shots.

In the preliminary the Los Angeles Athletic Club Mercuries, a junior team, romped through the U.S.C. frosh, 36 to 13.

The line-ups:

L.A.A.C. Blues (22)		Alhambra (18)
Lowell (4)	F.	Wyatt (3)
Schricks (8)	F.	Wolfred (2)
		Lourino
Riney (6)	C.	Fox (6)
Larson (2)	G.	Bracha
Oswald (2)	G.	Matta

SCORE BY HALVES

Blues	13	10—22
Alhambra	12	4—16

Officials—Referee, Daugherty; umpire, Davis.

L.A.A.C. Mercuries (36)		U.S.C. Frosh (13)
Wilde (12)	F.	Taylor
Leigh (2)	F.	Kreiger (2)
Furgeson (6)		Halstead (3)
Douglas (10)	C.	Hardy (5)
		Hurbenson (1)
Fleming (6)	G.	Farris
		Stebbinan
Friedman	G.	Moore (2)
		Thomas (1)

SCORE BY HALVES

L.A.A.C. Mercuries	11	25—36
U.S.C. Frosh	11	2—13

Officials—Referee, Daugherty; umpire, Davis.

BRUIN CAGERS BEAT TROJANS

Continued from Ninth Page)

the Trojan defensive almost at will. The Bears were faster on floor work and time and again broke up the offensive of their opponents.

Butts of California was high-point man, while Dixon and Carver proved able defenders of the California basket. Boyer, captain and forward of U.S.C., starred for the visitors, displaying a fine brand of floor work.

SHADE WHIPS MALONE

[BY A. P. NIGHT WIRE]

ST. PAUL, Jan. 15.—Dave Shade of California outpointed Jock Malone of St. Paul, in a slow ten-round bout here tonight, newspaper men decided.

THAT WE MAY NOT FORGET

The tower at Wrigley Field was yesterday dedicated with impressive ceremonies to the baseball players who either gave or risked their lives in the World War. The photo below shows Judge Kenesaw Mountain Landis, high commissioner of baseball, and John Quinn, Past National Commander of the American Legion, who were the principal speakers, with two of their buddies. The bronze tablet which will be placed on the tower is also shown.

[Photos by Robert Bell, Times staff photographer]

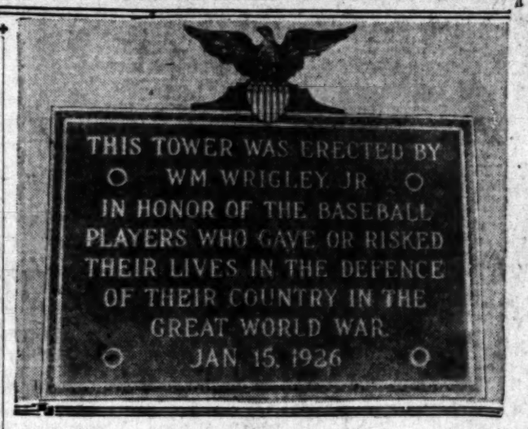

WRIGLEY FIELD IS DEDICATED

(Continued from Ninth Page)

dis, Ewing and Quinn followed. Then came the ball game between two squads of old-timers, Cap Dillon's Sons of the Revolution, and Sam Crawford's Kids. The question as to which side won will probably never be decided, for both clubs were claiming the victory when darkness and aching joints forced the game to be called.

The starting batteries for the game were: for the Sons of the Revolution, Spider Baum and Jess Orendorff, and for the Crawford Kids, Wild Bill Lane and Charley Scnmidt.

Crawford busted into the limelight in the first inning when he rammed one of Baum's slants over the right-field fence for a home run.

Bill Lane has not yet decided just what the Salt Lake Bees will be named when they are moved to Los Angeles. The Bee boss is letting Hollywood, Long Beach and Glendale bid for the right and all of the publicity that will go with the name.

• • •

Marty Krug and Bill McCredie were seen with heads together out at Wrigley Field yesterday. The Angels would like to get Ed Hemingway away from the Missions and a deal is expected to be made soon.

• • •

Chet Chadbourne, popular former Vernon outfielder, has signed with the Dallas club of the Texas League for the coming season. Chet was with Wichita in the Western Loop last year.

• • •

The Mission club is trying to land Al Walters, former Cleveland catcher, who is now a free agent. Walters would make a dandy second-string catcher to Denny Murphy, and he also could help a lot in coaching the young hurlers. Toronto is also angling for Walters's services.

• • •

Del Howard announced yesterday that Outfielder Pickering will probably be sent out on optiop by the Oaks this year.

• • •

One of the surprises of the National Association's meeting at Catalina was the dropping of Nick C. Corish, Savannah, from the arbitration board. Corish has served on the board for the past ten years.

• • •

Walter Harrood, former owner of the Boston Braves and now boss of three minor league ball clubs, attributes the scarcity of trades made at the annual meeting to the rule which forces clubs in the smaller leagues to have six players from major class outfits on their roster.

• • •

Judge Landis and Mike Sexton did the impossible at yesterday's dedication ceremonies at Wrigley Field. Landis threw the first ball perfectly, and, not only that that, but Sexton made a neat catch.

• • •

Harry Nelson, secretary of the Greater Southern California Baseball Association, yesterday signed three players for the Little Rock, Southern Association club. Lee Quinn, a right-hand hurler, who has had two years' experience with the Miami club in the Arizona State League, was one of the men landed, while Yam Ornelas, an Indians outfielder from the same club, and Ed Weafer, a big right-hand hurler from Tacoma, were the other two.

GRANGE AND ZUPPKE MEET

Continued from Ninth Page)

persons. The tenseness of the situation was immediately felt. Would the famous Red-head go the length of the room and clasp the hand of the man on whom he had walked out a couple of months ago? Some thought no, remembering the quickness with which Red had left the room when Zuppke made his now famous speech at the closing Illinois football banquet. Others said yes, declaring that Red was too much of a man to let such an incident wipe out a friendship of many years.

Red answered the question in no uncertain manner. With some difficulty he made his way toward Zuppke's table. The famous coach, not to be outdone, started toward Red. They met, hands outstretched.

"Hello, Red," said Zuppke, "I wish you lots of luck tomorrow."

"Hello, coach," returned Grange. "Have you tickets for the game? If not I want you to sit on our bench."

"Thanks just the same, but I've sat on enough benches for some time to come," replied Zuppke, with a memory of many hours abscribing silvers as his teams battled on the grid.

O'BRIEN AND AMADOR ON CULVER CITY BILL

Willie O'Brien and Pedro Amador will be the principals in the six-round main event at the Culver City Athletic Club next Tuesday night. In the six-round semi-windup Al Sterrett, the fast rising Culver City welterweight, will hook up with Gill Davis, the boy who knocked out Bob Rubio in his last visit to the suburban club. Four four-round bouts will also grace the program.

SUSPEND M'GILL AT TIA JUANA

Barred from Track for Abuse of Claiming Rule

Runolathe Has Easy Time in Copping Feature

Runclar and Paula Shay Place and Show in Event

[EXCLUSIVE DISPATCH]

TIA JUANA RACETRACK, Jan. 15.—J. C. McGill, owner of one of the most prominent and strongest racing stables in winter racing, was, with all his horses, indefinitely suspended here today for an alleged abuse of the claiming rule. The official statement issued by the stewards was:

"For conduct prejudicial to the good order and discipline of the course, Owner J. C. McGill is suspended. The ruling applies to all horses in his ownership."

The suspension of McGill created a big stir in racing circles. The suspension followed a dispute over a claim made yesterday by McGill. McGill put in a claim for the horse Lockdale, but it was thrown out by Judge L. J. Rose. McGill entered the stand to ascertain why his claim was thrown out and was informed that the paper had been filed too late. McGill insisted that it had been deposited in the secretary's office 15 minutes before post time as stipulated in the rule. Judge Rose declared it was not, so McGill left the stand.

A short time later he was sent for by the stewards, but refused to enter the judge's stand again. Turf followers predict that the suspension will be brief and that the horses Flagstaff, Hourmore, Bright Idea, Capistrano, Freya and others will be running again soon. With Flagstaff, Capistrano and Freya scratched as members of the McGill string, Runolathe had an easy time of it winning the fifth and feature race of the card here today, going before his field all the way. Runclar, away none too well, got the place and Paula Shay the show.

Results:

First race, two furlongs—Sally M. (Caldwell) won, Marjorie Seth (Laidler) second, Silver Maple (Edwards) third. Time, 0:23.

Second race, six furlongs—Lodi (Pender-grass) won, Gold Cramp (Elston) second, Full Moon (Jackson) third. Time, 1:14 1-5.

Third race, six furlongs—Lady Abbott (Mundon) won, Malacha (Hesham) second, Marion North (Wilson) third. Time, 1:15 1-5.

Fourth race, mile and seventeen—Subtle (Cress) won, Dutz Boy (Buck) second, Louis A. (Clark) third. Time, 1:44 4-5.

Fifth race, six furlongs—Runolathe (Martinez) won, Runclar (Baker) second, Paula Shay (Jones) third. Time, 1:13.

Sixth race, mile and one-sixteenth—Not Enough (Buck) won, Chiva (Mundon) second, Rockford (Wood) third. Time, 1:46 3-5.

Seventh race, mile and seventy yards—Bonfield (West) won, San Carlos (Mundon) second, Stump, Jr. (Sylvia) third. Time, 1:45 4-5.

Eighth race, five furlongs—Serena (Baker) won, Golden Rod (Harvard) second, Little Lee (Martinez) third. Time, 1:01 3-5.

PREDICTS STORMY SESSION

Jerry McCarthy Predicts Sencio Will Give La Barba Best Two-fisted fight in His Career

Clever Sencio will give Fidel La Barba the best two-fisted battle he has ever had, in the opinion of Jerry McCarthy, prominent trainer and boxing authority. "I'm not saying that La Barba will not win, perhaps even by a knockout, but that Filipino can fight and he will make Fidel and all the fans know it before many of the twelve rounds have gone by.

McCarthy holds forth at the Manhattan gymnasium, where both La Barba and Sencio do their training. He has had considerable time to study them besides watching them in action.

"Sencio is just like all of those Filipinos. He carries the fight. He will be on top of Fidel from the first bell and he has plenty of class to decorate a lot of gloves on Fidel's features. Personally I think Sencio is the best match for Fidel in the entire West."

The Sencio-La Barba fight is twelve rounds to no decision, so unless there is a knockout, the fans will have to take the winner by press verdict.

The referee will not be qualified to render a verdict for anything short of a foul. Of course, if there is a knockout, the count of ten automatically terminates any boxing match.

SAMPSON GAINS FAVOR

Canadian Mat Champ Impressive in Preliminary Workout for Mat Bout at Olympic

Jack Sampson's initial appearance in a Los Angeles gymnasium to prepare for his match with John Pesek at the Olympic Monday night was so impressive that odds of the match dropped rapidly from the 2 to 1 offered by Pesek adherents to 10 to 8.

These smart hombres who like to back their judgment with cold cash are not in the habit of chucking in their money without a very good reason for so doing and it appears that they believe Sampson is good enough to carry a considerable amount of his showing yesterday in the Manhattan.

The Canadian champion was a big surprise to many wrestling fans yesterday who had been under the impression that Daro was importing a "pushover" for the Nebraska "tiger." Scaling about 207 pounds, and rising to an altitude of six feet, two inches and with the longest reach of any heavyweight in the game. Sampson also displayed an unusual versatility of grips and clamps that promise to make an interesting evening for the famous Nebraska grappler.

MAC SMITH TEXAS LEADER

(Continued from Ninth Page)

steady game throughout, starting with an eagle on the first hole, collecting a birdie on No. 3, playing par except No. 13, where he lost a stroke, but collected another birdie on No. 18. His afternoon round was very similar to his morning game with the exception of the eagle.

SMITH'S SCORE

Morning round—
Out ..... 3 4 4 4 4 4 4 3 5—34
In ..... 3 4 4 5 4 4 4 4 2—35—69

Afternoon round—
Out ..... 4 3 5 4 4 3 3 4 4—37
In ..... 3 3 4 4 3 4 4 3 4—32—69—138

Par on course in— 4 3 5 4 4 4 3 5 4 4 4 4 4 4 4 4 4—71

Joe Kirkwood, Australian champion, was down the field with 151 with Wild Bill Mehlhorn trailing him with 153. Tommy Cochran, Wichita Falls, Tex., amateur, came in with 71-75-146, for seventh place at the half-way mark for the championship. He was followed by the Espinosa Brothers, John Rogers, Pittsburgh, Tom Lally of San Antonio and Larry Nabholtz, Lima, O., with 147's.

The 105 entrants in the fifth annual Texas open were sent away from No. 1 tee in threesomes at four minute intervals, an innovation in the Texas open.

LARGE GALLERIES

The immense galleries were divided between the Mehlhorn-Kirkwood-Harry Cooper threesome; the MacDonald Smith-Joe Turnesa-Al Espinosa threesome; the Charles Hall-John Golden-Jack Forrester threesome; with smaller, well behaved galleries following Abe Espinosa, Pete Henry and Lewis Levinson, San Antonio threesome.

The big round starts Saturday morning at 8 o'clock with threesomes leaving the home tee in four-minute intervals and a shortening of the lunch period in order to facilitate early afternoon finishes.

WILSON RE-ELECTED HEAD OF YACHT CLUB

Rear-Commodore Webb Wilson of the Los Angeles Yacht Club was yesterday elected fleet captain of the Los Angeles fleet of the Star Class Yacht Racing Association at the annual meeting held at the Los Angeles Athletic Club. Vice-Commodore B. Rey Schauer, of the same club was re-elected secretary of the local fleet, while Alvin Frank of the California Yacht Club was named fleet lieutenant for the coming season.

Twelve Star-class yachts, the largest number in the fleet's history, are expected to participate in the racing season, opening in May.

OBSERVATIONS

BY THE INNOCENT BYSTANDER
BILL HENRY

COME out to the Coliseum and watch "Red" Grange run this afternoon. Unless our guess is a way off, the illustrious ice-man will be noted from time to time hurrying hither and yon with speed and success. In our humble estimation the Chicago Bears are somewhat too good for the local help, same being due to no fault of Messrs. Wilson, Halbriter, Nichols, Foster, et al, but entirely to the fact that the Los Angeles Tigers have been playing together for two weeks and the Chicago Bears have been more or less of a unit for seven years. George Wilson is a scintillating star on a team of excellent individual players who have had very little time to get together. "Red" Grange is a scintillating star assisted by a complete football team of individual stars who are so good that Mr. Grange is not very much more than a cog in a well-oiled machine. The Bears have so much class that John D. Rockefeller would look like a pretty good halfback running behind their interference.

• • •

The chief reason we suspect that the Bears, headed by Mr. Grange, will do a lot of damage this afternoon is that the locals will not have a polished attack and as a result will not be able to hold the ball in their possession for a fair share of the time. The Bears, with a smooth-running attack will probably have the pill about three-quarters of the afternoon and when you give those boys the ball for that length of time you can be pretty certain that they are going to go somewhere with it. They have a huge team, well drilled and in good condition with a whole herd of substitutes of equal capabilities. The locals have a team that is in all probability just as good individually but, entirely owing to lack of practice, will not have the cohesive effort. The teams, however, should be pretty much of a stand-off in physical condition.

• • •

Who should drop in on us last night but Walter Reinschild, the giant local party who played four years at Michigan from 1904 to 1908 and was halfback, fullback and tackle with the noted Mr. Willie Heston. Mr. Reinschild wishes us to give Mr. Harold Grange due warning that he, Mr. Reinschild, proposes to sit in the Coliseum this afternoon and see personally whether or not Mr. Grange is eligible or qualified to be mentioned in the same breath with Mr. Heston. Mr. Reinschild makes no bones of the fact that "Red" will have to be a heck of a lot better than he thinks he is to be anywhere near as good as Heston was.

• • •

"When," remarked Mr. Reinschild, "did this Grange ever make a record to compare with Heston's? Heston averaged better than four touchdowns per game during four years of college competition and he never was stopped in his life. The only time they ever held him to one touchdown was in a game with Minnesota. And don't let anybody tell you that he was just a line plunger. He was a whale of a plunger but was equally good in the open field and you know that nobody whose entire ability was confined to line plunging could have run up an average of four touchdowns a game—to do that a man had to be just as good in the open field as "Red" Grange. Give Willie Heston the advantage of the modern game and he'd be running yet."

• • •

Having seen Mr. George Wilson in action several times, we are going to the game with the sole ambition of hoping that Mr. Grange gets around Wilson's end with nobody in front of him so that we can see whether or not the justly celebrated Wheaton Whirlwind can elude the deadly tackling of the equally celebrated Washington Walloper.

DELANEY WINS NEW YORK BOUT

Continued from Ninth Page)

Delaney scored a knockdown in the fourth round and had his opponent on the verge of a knockout. But Fitzsimmons rallied and fought back during the remainder of the contest. This marked the first time in his fighting career that Fitzsimmons was floored.

Fitzsimmons weighed 185¼; Delaney, 168.

Frank Moody of Wales won a judges' decision over Benny Ross of Buffalo, N. Y., in the opening ten-round match of the boxing show. Moody weighed 160¾, two pounds less than his opponent.

In the second ten-rounder, Joe Dundee of Baltimore, decisively outpointed Jack McVey, New York negro welterweight. Dundee twice had his opponent on the verge of a knockout. Dundee weighed 143¼, and McVey 145¼.

Andy Devodi, New York lightweight, knocked out Mickey Travers of New Haven, Ct., in the third round of a six-round match.

ROUNDING THIRD

by Hugh A. Jennings

THE WILD WADDELL

Chapter II.

Among the several thousand men that have played major league base ball, there were many out of the ordinary. Some stood out because of superior mental and mechanical talents; others were noted for their individual peculiarities; some were noted for both.

HUGH JENNINGS

I believe that Rube Waddell was the best left-hander that ever pitched baseball; I also believe that he was the most eccentric. He had an excellent fast ball, curve and slow one. His wind-up was exceptional. Few pitchers have equaled him in throwing to bases and his move to first was particularly deceptive. He had a vast amount of stuff and he knew how to pitch. Furthermore, he loved to pitch. He had a peculiar cunning and sometimes his mind moved in strange ways, but with all his peculiar habits he was popular. No one could dislike Waddell for the things he did. He harmed only himself. His debut, his entire career, and his departure from this world were a strange mixture of comedy and pathos.

During the time he pitched major league ball Waddell weighed 218 pounds. Sometimes he weighed a few pounds more; he rarely weighed less. He never made an attempt to keep himself in condition.

He won his reputation as a pitcher for the Philadelphia team in the American League. The club could never depend on him. Sometimes he appeared at the ball park and sometimes he failed to show up. If Waddell was on his way to the park and passed a vacant lot where some boys were playing ball, he would frequently join them and forget all about the big league contest.

On one occasion Waddell was missing for a few weeks. All efforts to find him were fruitless. Waddell had apparently been wiped off the face of the earth. Washington was playing in Philadelphia and after one game the Washington team, seated in its omnibus and ready to start back to the hotel, suddenly found the bus rocking. Investigation showed the giant Waddell underneath the vehicle. He was trying to lift the omnibus on his broad shoulders. All Waddell wore was a shirt and pair of trousers. He had been off on a "tear" and got back just as the game ended, so he was trying to amuse himself in a new manner.

He was always at the height of his glory when pitching exhibition games. He was a great drawing card, and the club had no objection to him pitching, since he always asked for the assignment. His hour of triumph arrived with the last inning. As Philadelphia took the field Waddell would wave the infielders and outfielders off the field. Only he and the catcher remained. As soon as the field was cleared Waddell would proceed to strike out three batsmen in succession.

He was crossing the street in New York one day and a touring car struck him, knocked him down and ran over him. The driver, believing he had killed Waddell, started off, but he was too slow for Waddell. The Rube jumped up and ran after him. Hoping on the running-board Waddell compelled the man to stop his car. "You jez' run over me," said the Rube. The frightened man was too stunned for speech. Waddell waited a moment and got down to business. "You hand me $15 or I'll hand you a stiff punch in the jaw! You ain't goin' to ruin my clothes and get away with it. Now, lively, fork over the $15 for a new suit or get ready to meet a doctor." Needless to add that the driver gladly paid Waddell the amount he demanded.

(Copyright, 1926, in the United States and Canada by North American Newspaper Alliance. All rights reserved.)

VENICE FIVE BEATS INGLEWOOD SQUAD

Venice opened its Bay League season with a victory yesterday, defeating Inglewood, 17 to 12, in a fast game. Inglewood had an opportunity to win the game by shooting fouls, as they had twelve shots due to infractions of the rules.

In the lightweight game, Inglewood emerged victorious, 16 to 13, in a torrid fray.

Inglewood (12.)		Venice (16.)
Allison	F.	Fisher (2)
Whitney (3)	F.	Solomon (12)
Free (6)	C.	Graham (1)
Moore (2)	G.	Anthony
Bush (1)	G.	Holland (1)
Inglewood Lights (16.)		Venice Lights (13.)
Singleton (19)	F.	Stewart (3)
Jones (2)	F.	Camp (4)
Roots (1)	C.	Biggs (4)
Cohen (3)	G.	Wire
Shafer	G.	Walters

Substitutions: Venice, Volheim (2.)

SOUTH PASADENA FIVE BEATS GLENDALE TEAM

The South Pasadena Tigers had too much Mullins on their basketball five for the Glendale quintet and downed them 23 to 20 at the victor's gymnasium yesterday afternoon. Mullins scored twelve points, starring on the casaba court as he did during the football season on the gridiron. At the half the Tigers had a lead of four points with the score at 14 to 10.

South Pasadena.		Glendale.
Mullen	F.	Smith
Sheffield	F.	Sturman
Upton	C.	Johnson
Beutchler	G.	Thompson
L. Hoefner	G.	Baum
Bowen	G.	
Colby	G.	

YANKS PEDDLE PIPP TO CINCINNATI REDS

[BY A. P. NIGHT WIRE]

NEW YORK, Jan. 15.—Wally Pipp, veteran first baseman of the Yankees, was sold today to the Cincinnati club of the National League. Pipp has been with the New York Americans eleven years and was a regular until last season, when he was succeeded by Lou Gehrig.

VIKINGS, MERCURIES IN CLASH

Rival Soccer Teams in Critical... League Schedule

With their slender lead ... ly threatened, the Vikings ... clash with the Mercuries ... ture soccer game of a ... double-header at Legion ... morrow afternoon. ... come of the contest may ... chances of the Mercuries ... ing another league ... The Norsemen on ... form are conceded as one ... hardest hurdles facing ... ers.

In the preliminary ... scheduled for 1 p.m. ... wood Athletic Club ... the Thistles. The ... squad is a strong ... the game.

MANDELL CO... HOLLYWOOD

Continued from Ninth ...

Akol, the well-known ... pino, in a six-round ... Gotto, a pupil of ... was easily the more ... pair and had no ... ping the verdict.

Royal Coffman and ... fought to a whistling ... second bout. Both ... punches around the ... free abandon, but neither ... damage. Young Mc... the decision from ... in the opener.

CITRUS UNION QU... DOWNS COVINA ...

Citrus Union five ... vina High School ... former's courts by a ... to 10. Citrus was ... 5 at the half. Pierce ... the winners by scoring ...

The Citrus Union ... won from Covina by a ... count.

FERRARA WINS ...

[BY A. P. NIGHT WIRE]

BUENOS AIRES, Jan. ... guel Ferrara, an Argentine ... weight, last night knocked ... Italian fighter, Orlando ... In the sixth round of ... to have been a fifteen-...

DAVIS AGGIES ...

[BY A. P. NIGHT WIRE]

SACRAMENTO, Jan. ... Chico State Teachers' ... team defeated the Califor... gies at Davis tonight, 1...

FRESNO STATE WI...

[BY A. P. NIGHT WIRE]

SAN JOSE, Jan. 15.—... State College basketball ... feated San Jose State ... 32 to 11.

EBER WHIPS LAC...

[BY A. P. NIGHT WIRE]

DETROIT, Jan. 15.—... Eber of Hamilton, Ont., ... weight champion of Canada ... feated Joe Lucas of ... ten-round bout tonight.

FOOTBALL TICKETS

BEST SEATS

"Red" Grange vs. George Wilson

JANUARY 16th

L. A. Coliseum

WITTELSON BROS.

BILTMORE HOTEL
Fifth and Olive

BINGENHIM HOTEL
Second and Broadway

Santal Midy Quickly Alleviates Painful Urination

Avoid Imitations. Look for the word "Midy"

Sold by All Druggists

CAMP GOODS

Hafts-Lyon Arms Co.

514 West Sixth St.
909-611 So. Olive St.

...ON STADIUM ...FRI. NITE AT 8

Keeps hair in place
Prevents baldness

Glo-Co Hair Dressing

Glo-Co Shampoo

CAL ARTS SMEARS ...SPLITTERS

...nal Arts eliminated Lincoln ...championship contention in ...City League race yesterday. ...will have to show improve... ...if they hope to win from Hol..., which eliminated L. A. ... also yesterday. The Toilers ...ed right handily 27 to 19, but ...this healthy score does not ...well for coming events. Twen... ...points is a fair total, but ...a puny section of the shots ...had at the basket.

LARGE CROWD

...game, played in the Toiler ...one of the largest in the city, ...a capacity crowd, and the ...were rewarded with intermit... ...good basketball, and a fast, ...fast. Both teams ...hard, and a little too neal...

Wetherby Kayser Shoe Co.

727 South Broadway
(Second Floor)

Tan Oxfords

$6.50 to $10.00 Shoes

$4.85

... over 800 pairs

Discontinued and short lines of ... quality men's oxfords ... tans ... popular styles ... including ... brogue and blucher types; ... fords too. Good size runs.

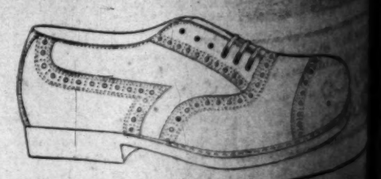

ium Tonight

VIKINGS, MERCURIES IN CLASH

Rival Soccer Teams Meet in Critical Contest of League Schedule

With their slender lead seriously threatened, the Mercuries meet clash with the Vikings in the feature soccer game of a schedule double-header at Loyola Field, tomorrow afternoon. Upon the outcome of the contest may rest the chances of the Mercuries annexing another league championship. The Norsemen, on their present form are conceded as one of the hardest hurdles facing the leaders.

In the preliminary contest scheduled for 1 p.m. the Hollywood Athletic Club clashes with the Thistles. The movie outfit squad is a strong favorite to win the game.

MANDELL COPS HOLLYWOOD G

Continued from Ninth Page

Akol, the well-known furious Filipino, in a six-round special event. Gotto, a pupil of George Shade was easily the more clever of the pair and had no difficulty in adding the verdict.

Royal Cofman and Joe Gaudio fought to a windmill draw in the second bout. Both boys threw punches around the ring with reckless abandon, but neither did much damage. Young Madgelens won the decision from Patsy Moore in the opener.

CITRUS UNION QUINTET DOWNS COVINA FIVE

Citrus Union five won over Covina High School yesterday on the former's courts by a score of 25 to 10. Citrus was leading 10 to 5 at the half. Pierce starred for the winners by scoring six points.

The Citrus Union lightweight team won from Covina by a 31-to-9 count.

FERRARA WINS KNOCKOUT

[BY A. P. NIGHT WIRE]

BUENOS AIRES, Jan. 15.—Miguel Ferrara, an Argentine bantamweight, last night knocked out Italian fighter, Orlando Reverberi in the sixth round of what was to have been a fifteen-round bout.

DAVIS AGGIES BEATEN

[BY A. P. NIGHT WIRE]

SACRAMENTO, Jan. 15.—The Chico State Teachers' basketball team defeated the California Aggies at Davis tonight, 17 to 8.

FRESNO STATE WINS

[BY A. P. NIGHT WIRE]

SAN JOSE, Jan. 15.—Fresno State College basketball team defeated San Jose State here tonight 32 to 11.

EBER WHIPS LUCAS

[BY A. P. NIGHT WIRE]

DETROIT, Jan. 15.—Johnny Eber of Hamilton, Ont., bantamweight champion of Canada, defeated Joe Lucas of Detroit in a ten-round bout tonight.

therby Kayser Shoe Co.
South Broadway
(Second Floor)
n Oxfords
50 to $10.00 Shoes
185
. over 800 pairs
ued and short lines of "W-K" men's oxfords . . . tans . . . in 14 styles . . . including balloon and blucher types; sports ox-. Good size runs.

FOOTBALL TICKETS
BEST SEATS
Grange vs. Wilson
JANUARY 16th
L. A. Coliseum
WILSON BROS.
HOTEL and Office
STATION HOTEL
Santal Midy
Quickly Alleviates
Painful Urination
Avoid Imitations. Look for the word "Midy"
Sold by All Druggists
CAMP GOODS
Lyon Arms Co.
Sixth St.
Olive St.
STADIUM FRI. NITE AT 8
BOXING

aseball Dying, Federation Cry

SUSCITATION DDED, BELIEF

Pastime Failing in Smaller Places

Leagues Faltering; Fix Commission

Aid to be Asked by National Association

[BY A. P. NIGHT WIRE]

CHICAGO (Mich.) Jan. 15.—A commission is needed to put baseball in America's national sports to the National Federation's convention today. The game, they declare, is showing signs of dying and lots in the smaller towns is none too healthy in the juvenile classes of organized amateur baseball in the country.

A system of resuscitation will be determined to by the federal government to establish a national recreation system. This commission would have power to authorize expenditures, which, in turn, would organize subsidiary bodies to reach into every county.

The object of the commission would be to encourage by every means possible "such admittedly good games as baseball."

RAILSPLITTERS, ORANGEMANS BEATEN

(Continued from Ninth Page)

ball with bullet-like speed, dribbled under the basket and the Hollywood team to Bakker duplicated a few minutes later from the side of the court. The Roman stands went wild as the Pioneers took time after dazzling passing attack ball under the Hollywood basket where Breer tossed the ball. The period ended a second later.

ROMAN BABES WIN

The primary game the fast lightweight five completely swamped the Foothiller five, with Capt. Kuplan played a stellar game for the winners. Especially was a sensational shot scored 5 points before the half had scored in the first minute. Splendid pivoting and passing featured the Romans' attack. The line-ups:

	Los Angeles (15.)		Hollywood (12)
F.	Kuplan (5)	F.	Breer (10)
F.		F.	Bannemeister (2)
C.		C.	Kunman
G.		G.	Jacques (1)
G.		G.	Faulkner (2)
G.		G.	Walbot

SCORE BY QUARTERS

	4	2	5	2—17
	4	3	4	1—12

LIGHTWEIGHTS

	Los Angeles (26.)		Hollywood (19)
F.	Brumfield (10)	F.	Reed
F.		F.	Kaplan (12)
C.		C.	Webber (1)
G.		G.	Marring (3)
G.		G.	

SCORE BY HALVES

Hollywood, Terry (1.) Thompson (2) Los Angeles, Barcher, Abs.	8	9—1
	25	13—38

ALL ARTS SMEARS RAILSPLITTERS

All Arts eliminated Lincoln unceremoniously contention in the Legion race yesterday, but have to show improvement over their hope to win from Holly- which eliminated L. A. Poly yesterday. The Toilers won by a fast handily 27 to 19, but the healthy score does not augur for coming events. Twenty-seven points is a fair total, but the shooting section of the shots left at the basket.

LARGE CROWD

The game played in the Toiler pool is the largest in the city, a capacity crowd, and the fans were rewarded with intermittent fast basketball, and a fast, clean game all around. Both teams showed fast and a little too scal-

A.A.U. RACE THIS MORNING

Humphrey, Pearcy and Patterson Favorites to Cop Long Cross-Country Grinds at Occidental

With excellent performances anticipated on the part of Thomas Humphrey of the Sherman Indian School, Edsel Pearcy of the Southern Branch, Ellsworth Patterson of Polytechnic High and Donald M. Cook of Montebello, the annual Amateur Athletic Union cross-country championships will be held this morning at Occidental College. An exact total of 167 harriers will compete in three classes.

In the open class a race of four miles over rough territory adjacent to the college, forty-five runners have entered. These include the Sherman Indians who made such a clean-up in the team points at the Breakfast Club race last Saturday. Humphrey, their outstanding star, is expected to repeat his victory, although Pearcy is acknowledged to be a worthy foe.

Seventy-six Class 1 high-school runners will compete, while in Class 2 there are forty-six prep harriers awaiting Bob Weaver's starting gun. Class 1 is for large high schools having an enrollment of 1200 or more, while Class 2 is for the smaller institutions.

In Class 1, Polytechnic, last week's team victor, has entered eighteen men. Hollywood has entered fourteen, Manual Arts fourteen, L. A. High eleven, Long Beach eleven and Lincoln eight. Patterson, last week's victor, is favored to repeat, though many expect to see Haworth of L. A. High lead him home. In Class 2 Don-Cook heads a team of ten Montebello runners. Cook placed second to Patterson at Griffith Park, and as he is running in a different class today should have little trouble. Santa Monica has entered twelve men, Fairfax ten, San Pedro seven, Redondo four and Compton three.

Both high-school classes will run two and one-tenth miles. The races start at 10 a.m. In the afternoon the Sherman Indians will be introduced to the crowd at the football game. Art Forward, star L.A.A.C. harrier, also will be introduced. "Red" Grange will pin a number "77" on Humphries, while George Wilson will place a "33" on the back of Forward. These are the numbers these men will wear in the big cross-city race next Saturday to City Terrace.

GRANGE AND WILSON MEET

Continued from Ninth Page)

today to justify the reams of copy that have been written about him. Although it has not been our luck to watch him in a regular game we did see him in practice yesterday and everything points to a show of the first magnitude this afternoon.

Grange is bigger in a football suit than he appears when dolled up in civilian clothes. He's bigger than Morton Kaer, to whom we compared him yesterday. His shoulders are broad without shoulder pads. But the thing that stands out most is his ease of motion. Take the matter of passing. Wilson, a great passer himself, draws his arm back kuickly, gives a jerk and then shoots the ball with bullet-like speed to its mark. And he's mighty good at it—as fans who saw the Washington-Alabama game well know.

Grange is just the opposite, except that he gets the same result. He draws his arm back easily, with a swinging motion and then sweeps the ball away without the slightest hint of a jerk. It sails straight and true, with maybe just a wee bit less speed than when tossed by the blonde Husky from the Northwest.

So it is with everything "Red" does on the field. He runs with an easy motion of the legs, his strides being long and his hips swaying as he goes. Its easy to see where he gets that "Galloping Ghost" appelation. He seems to glide down the side-lines so rhythmical in his co-ordination.

We predict that he'll do something rather startling and gratifying today not only because he unquestionably has the ability to do it, but also because he is surrounded by a supporting cast that would gladden the heart of any coach in the country. The line of the Bears team is as solid as the Rock of Gibraltar, while the backfield packs not only a punch but about four of 'em, including "Red's" own wallop which has been plain poison to plenty of rivals.

The cast which supports Grange is apparently superior to the men who are allied with Wilson. That factor will undoubtedly prove enough to throw the tide of victory to the visitors. The locals will not only be out-weighed but they are going up against a gang of giants, who have been playing together for years. No follower of football needs any explanation as to the handicap the locals will be under in being together for but two weeks. If the Tigers can win they'll deserve all the credit that Los Angeles can heap upon them.

No team ever appeared snappier in a workout than the Bears did yesterday morning. They dashed through their signal drill with a speed that was positively amazing. Not only did they display plenty of dash and pepper but the plays were run off smoothly and with a machine-like precision which indicated much practice together. Unless the heat gets them the Bears should uncork a lot of real football today. They felt the warm weather not a little yesterday and if the sun beats down today the Tigers may be able to shove over a victory in the second half.

Somebody told us last night that Grange, since entering the pro game, does not catch punts while playing safety, but rather prefers to let 'em roll and pick them up on the bounce. We don't know which he will do today, but if he refuses to catch the ball while a bunch of behemoths are bearing down upon him, bent on busting him in two, we will be the last boy to criticise him.

Coach Sid Nichols has plenty of power on his team. The ends ought to be stronger but the wing men secured are the best to be had around these parts and who knows but what they may be strong enough to keep the "Red Terror" from running wild. At any rate, they'll get plenty of help from the two tackles—Harry Shipkey and Stew Beam. These two giants are as good as any tackles ever turned out on the Coast and Shipkey in particular should shine today.

Hobo Kincaid and Roy Baker will afford Wilson some splendid interference, while Chuck Winterbourn may be the surprise of the local backfield. He weighs 205 pounds and is just the type of player to go well in a rough-and-tumble game.

If Wilson outshines Grange he will do so because he is more versatile than the Wheaton flash. "Red's" reputation has been built up by his amazing ability to break away for long runs. Wilson can also make long runs, but does it more by a combination of speed and brute strength rather than speed and elusiveness. Wilson is a demon on defense so keep your eyes peeled to see what happens when George tackles the former Illinois star. The ex-Husky is not a bit hesitant in the way he tackles and it's a cinch that Grange will know he has been hit when George does his stuff.

Grange, on the other hand, rarely does any tackling. The task of stopping Wilson will fall to other members of the Bear team. They save "Red" for his big moments. Wilson starts in to give all he has at the start and keeps it up as long as he can.

The Bears are confident of winning. Andy Lotshaw, their trainer, who was formerly with the Chicago Cubs expressed the team's sentiment yesterday morning when he was clearing the field of spectators: "Not that we are afraid you'll learn anything," chirped Andy. "For that matter we could give the Tigers our signals and still beat 'em." Of course, Andy was kidding a bit but the Bears expect to win, nevertheless.

ously, with personal fouls being called frequently. Only the fact that these were spread over the entire personnel of both teams saved ejections from the game.

Both squads elected to play largely passing games, with the Railsplitters passing themselves into a semblance of silliness, rather than a position to shoot. The Orange-and-Black-clad athletes tossed the casaba up and down the court for the most part, each man tossing to one of his mates rather than chancing a shot at the basket. This frequently resulted in the Toiler guards snatching the ball in mid-air, and returning it back to the other end of the court.

A slim young man named Piper flourished extensively for the victorious Manual squad. Coach Motts Blair has a miniature whirlwind in this basket-shooter. Frequently he tore loose from a pair of encircling Railsplitter forwards and bulleted his way down the field only to find himself going too fast to get a decent shot at the basket. Thompson, at guard, covered himself with glory, and no small measure of gore. He defended his goal most avidly, and with such intensity that he usually managed to be spread about the floor due to a violent collision with the enemy.

Capt. Kabrinsky and Christensen, the stellar Lincoln forwards, found the ball frequently, but the basket seldom. Christensen, who is usually high-point man, rang up seven markers to lead his squad, but four of these were encountered in a last-minute rally, which contributed numerous thrills to the already hilarious occasion.

Manual Arts (32)			Lincoln (19)
Piper (6)	F.		Kabrinsky (C.) (2)
Pierce (10)	F.		Christensen (7)
McCormack (6)	C.		Riccius (4)
Piller (9)	G.		Trumbull (3)
Thompson	G.		Linsitz (2)

SCORE BY QUARTERS

Manual Arts	6	7	6	8—27
Lincoln	2	8	4	4—19

Referee: Lincoln: R. Perce (L.)

LIGHTWEIGHTS

Manual Arts (22)		Lincoln (18)
Mayer (2)	F.	Winfield (3)
McCormack (1)	F.	E. Perce (2)
Rice (7)	C.	Watt (1)
Parker (10)	G.	Scarano (1)
Sullivan	G.	Gervais (5)

Substitutions: Manual Arts: Mair, Lincoln: Dinman (2.) Watt.

Officials—Maynard, referee; Daudin, umpire.

Grange Men to Face Barrage of Bad Names

A casting director or whoever it is who names all the Wild West characters in the movies would feel right at home among the Tigers and Bears, the two grid teams who clash in the Coliseum today. The nicknames of some of the players sound like an insult to the unknowing.

Among the local boys who will be wearing the blue and gold Richfield football suits will be those bearing such nicknames as Honey, Cowboy, Bullet, Hobo, Tiger and Swede. Then there is Hoggy, that is Evans at quarterback. "Swede" Renius has quite a respectable name when compared with some. Hayden Phythian has, perhaps, the most unusual name of the squad. The three Tiger coaches boast the first name of Sid; Nichols, Foster and Collins. The trainer is just plain Bill; Bill Anderson.

ALHAMBRA TOSSERS BEAT SAN DIEGO

The Alhambra High School basketball team trimmed the San Diego outfit, 18 to 12, at San Diego yesterday. Score at half-time was 10 to 2 in favor of the winners.

DERBY ENTRIES CLOSE

[BY A. P. NIGHT WIRE]

LOUISVILLE (Ky.) Jan. 15.—Entries for the fifty-second Kentucky Derby to be run at Churchill Downs on May 15, will close February 15, one week earlier than last year, the Kentucky Jockey Club, sponsors of the classic, announced yesterday.

The derby will again have an added value of $50,000.

THE CAST

MINNIE FLYNN, 18 years of age, petite, red-haired and pretty shop-girl product of New York's Ninth avenue; carefree, not quite heartless, victim of all the romance and glamour of youth.

ELSIE BICKERS, a fellow-worker in the Fashion Department Store; wrawny and sickly and homely, a yearner for good times and men.

"MA" FLYNN, Minnie's mother, the result of a poverty-stricken marriage.

MICHAEL FLYNN, Minnie's father, a near-descript plumber, who loves his family and his work, but knows neither.

NETTIE FLYNN, Minnie's sister; a bulk of blowsy femininity.

PETE FLYNN, eldest son; just a bully and a bum.

JIMMY FLYNN, the other son; a male edition of Minnie.

BILLY MacNALLY, Minnie's butcher-boy sweetheart; just what he sounds like.

Minnie Flynn, pretty and 18, meets Al Kessler, movie actor at a dance. He persuades her to break into the movies. Billy MacNally, Minnie's butcher boy sweetheart, protests, but her lover and neighbor, Michael and Annie Flynn, her two brothers, Pete and Jimmy, and her sister Nettie support her. She gives up her job as a shop-girl, and is introduced by Kessler to Sam Binns, casting director, who sends her to the dressing-rooms to make up for an extra part. While there Minnie meets Eleanor Grant, former mistress of Beauregard, the producer, who lends her a glittering evening gown. Minnie repulses an attempt at familiarity on the part of Letcher, an assistant director, but retains her standing with him because of her beauty. Bacon, the director, sends her to a side stage set to wait.

"Camera!" Minnie watches the rehearsals and the first scene with wide eyes. Comes a sudden explosion; the cast is patrolled with fear; Bacon curses.

Minnie had fled to the far end of the stage at the explosion. She returned when she saw the workmen going methodically back to their usual tasks, and crept up to the platform to find out what had happened. She was not one who suspected a trick on Bacon's part to force realism artificially into the scene.

Still cursing, Bacon paced the platform. He might have known he could not expect anything from those sheep, he was ejaculating. What a fool he was to be wasting his time!

Binns and the director-in-chief of the studio, Hal Deane, who were watching the scene from the background, now stepped forward. Both were smiling enigmatically.

"Did you see that?" Bacon roared. "Tried an experiment and it failed as usual. I should have known better than to expect intelligence from that crowd. They've got no intelligence."

"How can you judge that?" came very quietly from Deane.

Bacon snorted: "They've got no heads, I tell you. Even their instincts are tricky. I wanted to get a scene of real panic. Thought if I rehearsed them the whole thing would look mechanical and spiritless. What did they do when they were faced with something that scared hell out of 'em? Stood like sheep. Never budged. Faces frozen. That's how much sense they have!"

"It's not their fault," Deane began in quiet defense. "It's your own for expecting anything else. They've always been taught to obey, every gesture—every expression—every step is laid out for them. If they dared disobey orders they were called for it. Called hard. Fired! Then you stick a bomb under them and expect them to do just the opposite of all their training. Of course they freeze right where they are. Scared stiff. If you were in their places you'd do the same."

Binns, walking among the extra people, passed Minnie. He stopped, recognizing her in spite of her elaborate disguise.

"Well, what do you think of it all?" he asked her, a little curious to see if she would confess any sincere impressions.

"Oh, I don't mind it," she tried to answer casually. "I'm used to it."

The lie antagonized him for a moment, then he shrugged his shoulders indifferently. Poor little kids, he was thinking to himself . . . no background, no education . . . So ready to sacrifice pride, independence, honor, so willing to prostitute themselves for the cheap return of easy money and personal popularity. Pretty faces and empty hands. A few that got on because they were clever. Most of them riding to success on the tide of public whim . . . always the victim, the tool of the more intelligent minds who were responsible for their success. They succeeded when success was doled out to them and failed when their producers failed them.

Thinking of all this he spoke kindly to Minnie. "You make up very well," he said. "I'll try to use you again."

"Oh, thanks awfully, Mr. Binns."

"Don't thank me. You may regret the circumstance that brought you here." (Which Minnie thought was a foolish thing for a man to say, especially one whom Al had cracked up as knowing so much.)

She watched his retreating figure, shoulders hunched up, hands in pockets, his hat cocked on the back of his head over his obstinate black hair. Funny little man he was but she was glad he had taken such a fancy to her. What with Letcher and Binns (and Bacon was not entirely unmoved by her or he wouldn't have placed her among the extras chosen for individual work,) she was bound to find it easy sailing in the "movies."

The afternoon brought no definite advance to Minnie. Bacon succeeded only in getting to his satisfaction what he called his "big scene," while Minnie sat all day long, waiting to be called. The interest of watching didn't hold her very long; she was too restless and eager to take part.

Twice Al Kessler drifted over and made overtures, only to be repulsed. He was really pleased to be seen in her company now that the clothes she came in were hidden in the dressing-room.

"You certainly look sweet, honey, you certainly look sweet," he murmured in his most caressing tone. "I'm glad Eleanor fixed you up the way she did. But if she had not, you can bet I would of done it. I certainly would of, honey."

Minnie wanted to imitate Alicia's disdainful expression as she answered, "I've accepted all I'm goin' to from you, Al Kessler, and I want you to know you showed yourself up for what you was this morning." Then with undisguised triumph as she turned to walk away from him, "I guess I can make some friends without your help, Mr. Kessler, I ain't poison ivy."

While Bacon was rehearsing the leading woman, Eleanor slipped away from her tiresome post by the stairway and sought Minnie.

"Am I getting on, Eleanor?" Minnie asked eagerly. "Do you think I got a chance here, with Binns so nice to me?"

Eleanor nodded. She had been through enough to make her bitterly cynical. "Play them for all they're worth, Minnie," she advised, "and don't give them nothing. You don't have to, and you can get away with it. I mean," she added, "the small fry. Of course, it's different with the big ones. They're worth landing, especially if they've got something you want. Gee, if you could only get a fellow like Hal Deane interested in you. Or Binns. They'd treat you decently. I've heard it rumored that Binns is going West to be the studio manager of a big new organization."

"Al Kessler told me to put the works on Letcher, Eleanor. I've certainly done it, too."

"I see you have. But that's just what I'm advising you against. Letcher is a four-flusher. He's just old Bacon's echo and Bacon's got no real confidence in him. You can't go very far with a fellow like that. He belongs to the little fry I'm talking about."

She kept repeating with irritating persistence, "Play for the big ones. That's the best advice I can give you. Somebody's bound to come along when you're young and pretty."

"Don't any of the girls make good by themselves?" asked Minnie.

"Sure they do," replied Eleanor, "lots of them. But that's the hardest way around. Sometimes you work years and don't get half as far as some other girl who's wise enough to cop off a fellow with a big job in the picture business."

"But if you've got talent as an actress," persisted Minnie, her mind flashing back to the time when her imitations of people on the stage had amused the girls at the odds and ends.

"I don't like to seem conceited, but everybody says I'm cut out for the stage, Eleanor. I've acted all over the place ever since I was a kid. Like Mary Pickford," she added. "I was readin' in a movie magazine only the other night how Mary Pickford began her career when she was 5 years of age. She didn't need a pull to get on, did she?"

"Sure she didn't. But how many Mary Pickfords are there? Thousands of girls in the moving-picture business—and only one Mary."

"Gee," said Minnie after a long, thoughtful pause. "It sure is different than I thought it would be. In some ways it's a lot nicer. In others it scares me skinny. It's an awful complicated business, ain't it?"

They were standing in a draft which made Eleanor cough, an ugly, strangling cough.

"Gee, Eleanor, can't you do something for it?" Minnie asked as her arms held the racking shoulders. "Don't you think it would help if you kept a Smith Brothers in your mouth all the time?"

"It's nothing much," Eleanor reassured her, "but it's rotten to have bronchitis the way I've got it. Lord, it's hot in this place, isn't it? Let's ask Letcher if we haven't time to go to the dressing-room."

"Anything your little heart desires," Letcher assured her, after looking around to make sure that Bacon was out of hearing. "I'll run up and call you myself when you're wanted."

Minnie gave him what Billy McNally called her Kewpie smile. It made her pretty mouth turn up quaintly at the corners and pressed her dimples deep into her cheeks. Her big eyes sought his eagerly to see if he were impressed.

"Oh, you cute little devil, you," was all that Letcher could say. "You'd better not do that when we're alone. Wild horses couldn't keep me from kissing you."

"Try it and I'll crown you," threatened Minnie, though she held the dimples in place, the corners of her mouth still turned up.

"Crown me. I'd like to be king." And amazed at his own ready retort, Letcher repeated, his huge body shaking with laughter, "You cute little devil, you. You cute little queen."

Will Letcher be her movie mentor? Read tomorrow's installment.

Nevers Bound for Home With Young Fortune

[BY A. P. NIGHT WIRE]

JACKSONVILLE (Fla.) Jan. 15. Ernie Nevers, Leland Stanford's all-American fullback, left yesterday for California. He left negotiations for further games under the promotion of Jacksonville business men and for a tour of the Pacific Coast with the New York Giants, still pending.

He took with him $25,000, the guarantee he received before coming here to play professional football. His contract with the Jacksonville promoters called for five games, two of which have been played.

MANY TICKETS STILL AVAILABLE FOR GAME

In an effort to take care of the last-minute and out-of-town demand for tickets to the "Red" Grange game, thirty ticket offices will be thrown open this morning at 9 o'clock at the Coliseum. In addition, the two downtown offices, one at Halbriter's, Inc., and the other at B. H. Dyas Company, will be manned to capacity in order to handle the last-minute demand. Ten thousand unreserved seats on the west end of the Coliseum will be thrown on sale promptly at 9 o'clock. In addition, 10,000 reserved seats will also be found on sale.

PIRRONE NINE FACES GIANTS IN SERIES

The first game of the three-game Philadelphia Royal Giant-Pirrone All-Star series will be played today at White Sox Park, starting at 2:15. Tomorrow a twin bill will be the order with the first game getting under way at 1:30 and the afterpiece as soon after as possible. The reason for the double-header is the playing off of the Christmas Day tie game which ended 2-2. Rube Curry and Bullet Rogan are the pair who will bear the Giant hopes in the twin bill, while Bill Piercy and Harold Haid will pitch for the All-Stars. Wheezer Dell and George Britton will be the mound choices in the game today.

Special Value.
ELGIN OR WALTHAM
White and Green Gold Applied. Fully Guaranteed.
$10 $10 $10 $10 $10
MONTGOMERY BROS.
Los Angeles' Oldest Jewelers
7th Street at Hope

Schools and Colleges

Information About Schools
The Times' School and College Bureau will help you secure complete information about any kind of School or Education Training. Carefully compiled data are on file, from which course suggestions may be made which will be helpful to you. THE SERVICE IS FREE. Address, write or call the TIMES' Information Bureau, First street and Broadway—telephone MEtropolitan 0700—or leave your name and address with the TIMES' Branch Office Information Bureau, 421 South Spring street and the desired school data will be mailed to you.

MacKay Business College
MacKay Building 612 So. Figueroa
Special this month—Complete Course in Comptometry for $35. EARN while you LEARN. Half day office positions for our students if desired. Students coming from a distance may earn board, room and $25 a mo. DAY AND NIGHT CLASSES. Free Catalog. 20th year under the present mnaagement. MAin 4996, TUcker 3193.

California Preparatory School For Boys. Non-Military. Accredited. Formerly Pasadena Military Academy. (Boys location.) A High Grade Academic School, supporting favorably with best academic schools for all Universities, East or West. Californian Junior School Grades five to eight. Boarding and day pupils received any time. Catalogue. Address Dr. C. H. Wood, Supt., A. D. T. Box 91-T, Pasadena, Cal. Fair Oaks 388.

Military
Urban Military Academy
The Great Outdoor School for the building of body and brain and character under matchless conditions. 23rd YEAR NOW IN SESSION. Address MISS KELLER, Secretary, 637 No. Wilcox. HE. 7068.

THE COMING WEST POINT OF THE WEST
SAN DIEGO ARMY & NAVY ACADEMY
Prepares for colleges, West Point and Annapolis. Univ. of California's highest scholastic ratings. Christian influence. Land and water sports all year. Regular session began Sept. 17th. For catalogue address. COL. THOS. A. DAVIS, Pacific Beach, San Diego, California.

PAGE MILITARY ACADEMY
A Big School for Little Boys. The largest school of its class in America. Send for catalog. 1235 Cochran Ave. WHitney 1128.
ROBERT A. GIBBS, Headmaster.
Not best because largest, but largest because best.

SPECIAL ORDER BLANK

Los Angeles Times Annual Midwinter Number

Fortieth Anniversary Edition—Southern California's amazing forty-year drama of achievement in seven beautiful, profusely-illustrated magazines.

SPECIAL MAILING OFFER: Notwithstanding the recent increase in postal rates, The Times as heretofore will mail copies anywhere in United States, Canada or Mexico, postage prepaid, for 25c per copy, or to other countries at 35c per copy. Postal regulations require that such copies be actually mailed by The Times, hence to get the benefit of this attractive price, patrons must furnish names and addresses to The Times or its representatives together with payment, so that copies may be mailed directly by this newspaper.

This blank is printed for your convenience, but if you prefer, names and addresses may be written on any kind of paper.

Individuals mailing copies direct must pay the new increased zone postal rates.

Send Copies to Your Eastern Friends—Order in Advance

	NAME	STREET and NUMBER	TOWN or CITY	STATE
1				
2				
3				
4				
5				
6				
7				
8				
9				
10				
11				
12				

Regular Subscribers May Use This

LOS ANGELES TIMES:
Please send Midwinter Numbers to the people listed above and charge these to my regular subscription account.

Subscriber's Name.....

Street and No.....City.....State.....

(IMPORTANT: Subscribers must sign name and address here if copies are to be charged.)

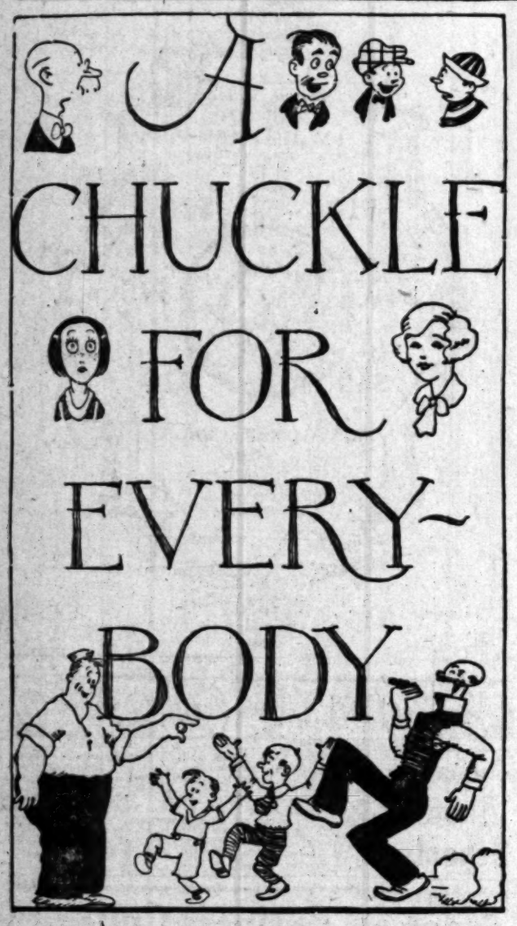

THE GUMPS

Listen, Ladies

By Sidney

GASOLINE ALLEY

Now Walt Is The Only Holdout

Stand By Please

By Gluyas Williams

ELLA CINDERS

Thanks For The Buggy Ride

By Bill Conselman and Charlie R

WINNIE WINKLE, THE BREADWINNER

Tastin' Is Believin', Winnie

By Bu

REG'LAR FELLERS

Copyright, 1926, by the Bell Syndicate, Inc. Trade Mark Reg. U. S. Pat. Off.

Almost—But Not Quite

By Gene Byrnes

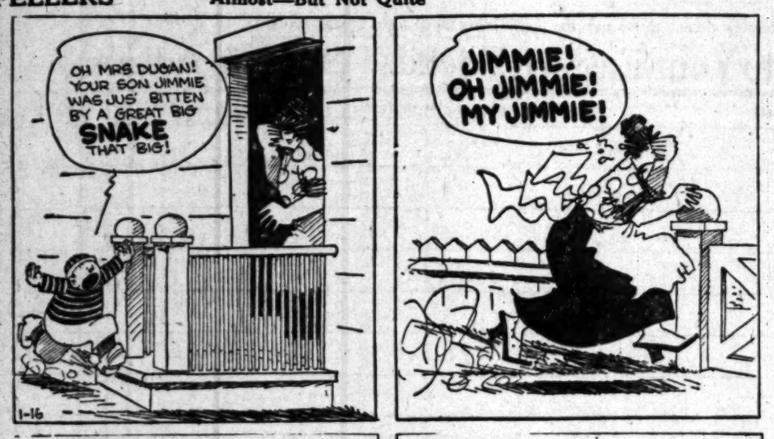

MINUTE MOVIES

By Ed Wh

HAROLD TEEN

Josie Grabbed This Act

By C

BOARDS MAKE FEW CHANGES

Citizens' National Adds Two New Vice-Presidents

Junior Officers Elected to Merchants' Family

Woolwine Holds Optimistic Outlook for 1926

In the initial organization meeting for the new year held yesterday, the directors of the Citizens' National Bank elected two new vice-presidents, and the Merchants' National Bank added two new junior officers to the official family. The annual stockholders' meeting, at which the directors were elected, were held earlier in the week.

In announcing the election of George W. Fay as comptroller and the promotion of J. A. Taylor to assistant cashiership, W. D. Woolwine, president of the Merchants' National Bank, commented briefly on the progress of the bank in the last year.

"The last twelve months have been the best in the history of the bank," Mr. Woolwine said. "We added $500,000 to surplus, the largest increase the bank has ever known, which brings the total surplus account to $1,250,000. Undivided profits now amount to $380,000, making total surplus and undivided profits of approximately $1,630,000, or more than our capital of $1,500,000.

DEPOSITS INCREASE

Mr. Woolwine also pointed out that since the consolidation of the Merchants' National and the National Bank of California in 1917, deposits have increased from $16,000,000 to approximately $48,000,000 as of December 31, 1925.

Regarding business prospects for 1926, the head of the Merchants' National Bank maintains an optimistic attitude. The only possible cloud on the sky that he discerns is the lack of rain, but he is encouraged on this point by the weather records which forecast a rainy winter on the Pacific Coast.

J. A. Rude, assistant vice-president of the Citizens' National Bank, was elected a vice-president at the annual meeting of the board of directors yesterday. J. Homer James, vice-president of the Citizens' Trust and Savings Bank, was also elected a vice-president of the Citizens' National Bank. Burbee's resignation as assistant cashier was accepted.

RUDE PROMOTED

Rude came to the Citizens' National Bank from the Federal Reserve Bank four years ago and assisted the credit department of the Citizens' National Bank. He is a president of the Los Angeles Credit Men's Association.

Then the board of directors of the Merchants' National Bank met Benjamin E. Page and J. A. Talbot, two new directors elected at the stockholders' meeting earlier in the week, were seated for the first time. Mr. Page becomes president of the Heilman Commercial Trust and Savings Bank at its annual meeting next week. Mr. Talbot is president of the United Oil Company.

George W. Fay, who was elected by the directors as controller of the Merchants' bank, was formerly controller of Blaire & Co., Inc., one of the oldest bond houses, with headquarters in New York. J. Taylor, the newly elected assistant cashier, is also manager of the San Mateo agency of the Merchants' National Bank. All other officers were re-elected.

Deposits in Bank Branches Show Large Increase

All officers and members of the executive board of the Pasadena branch of the Pacific-Southwest Trust and Savings Bank were re-elected yesterday at the annual meeting, according to a statement made by Dr. John Willis Baer, supervising director of the three Southern branches of the Pacific-Southwest Bank.

Truman R. Johnson, who has been with the main branch in Pasadena for some time, serving in different departments, was made assistant cashier. Richard Assheim, in charge of the escrow department of the Oak Knoll branch, also was made an assistant cashier.

"We look forward to this year with confident expectations that it will be among the best of all," said Mr. Baer, "and today we are celebrating the fact that deposits in each of the three Southern branches are the highest they ever have been. Total deposits for the three branches are $3,722,375.54, a net gain of $1,000,000. Total loans are nearly $2,000,000, a gain of more than $1,000,000 over a year ago."

New Financing of Utility Firm Offered Monday

An issue of $22,500,000 Western Gas and Electric Company first mortgage 5½ per cent bonds, due December 1, 1955, will be offered Monday by a syndicate headed by E. H. Rollins & Sons and including Illinois Merchants' Trust Company, First Trust and Savings Bank of Chicago, Harris Trust and Savings Bank, Halsey, Stuart & Co., Inc., Spencer, Trask & Co. and Marshall Field, Glore, Ward & Co.

The company, of which Ira C. Copley is president, serves the metropolitan district west and adjacent to Chicago. Approximately 89 per cent of the net earnings is derived from the sale of gas, light and power, 11 per cent from transportation and 6 per cent from miscellaneous sources.

The new financing is the first in the formation of one of the largest and most important public service producing and distributing units in the Middle West.

ANUARY 16, 1926.—[PART

By Sidney S

I HAD A WIFE LIKE I'D GIVE HER JEWELS THE TRUNK FULL — TOMOBILES BY THE LOAD — I'D NEVER HER WEAR A DRESS SECOND TIME — I'D GIVE ANYTHING HER HEART TED — I'D BE THE DEREST THING IN THE RLD — I'D NEVER LET A 23 WORD PASS MY 'S — SHE COULD JUMP N ME WITH BOTH FEET AND I'D LIKE IT —

WHO? IS PRUDENCE

DID I SEE HER AT A BALL GAME — WAS IT ON THE SCREEN IN A MOVING PICTURE THEATRE

Conselman and Charlie Pl

GOOD NIGHT! THAT HORSE IS THE SECOND SLEEPWALKER I'VE FOUND IN THIS NEIGHBORHOOD — BUT I HAVE A FEELING THAT SOMETHING'S GOING TO WAKE THINGS UP AROUND HERE PRETTY SOON!

By Kin

NOW WHAT?

I STAKIN OUT LOTS UNKA WALT WANT TO BUY ONE!

By Bran

OH, HE PROBABLY DECORATES INTERIORS ALL RIGHT!!

I'VE BEEN UP TO HIS PLACE OF BUSINESS MYSELF — AND I OUGHT TO KNOW

By Ed Whe

CABIN — ND MAYBE MINE

DEN I PUT HER OUT OF MY NO ONE KNOW WHERE GOLD MINE IS BUT MUSH!

OH, DYNAMO! NOW WE CAN GO TO THE MINE AND SEARCH FOR DADDY!!

AND NOW WE WANT YOU — DON'T MISS MONDAY'S SMASHING EPISODE

By Carl B

I'LL TEACH YOU TO SLOBBER ALL OVER MY BEST SILVER RIGHT AFTER WE CLEANED IT!

Financing Utility Firm Offered Monday

of $22,500,000 Western and Electric Company 5½ per cent bonds, ber 1, 1955, will be of- by a syndicate head- & Sons and Merchants' Trust and Savings Harris Trust and Harris, Hall & Co., Inc., Spencer, Trask & Co., Marshall Field, of which Ira C. resident, serves the met- district west and adja- Approximately of the net earnings the sale of gas, and power. 11 per transportation and 6 per miscellaneous sources. is the first ed of one of important producing and dis- in the Middle West.

Bradley

Rep. U. S. Pat. Off.; Copyright, 1926, by The Chicago Tribune

BY HOWARD C. KEGLEY

The Johnson No. 4 well, located on Bixby Road and Pacific avenue, the northwest outpost well of the Signal Hill field, blew out yesterday morning, and for three hours ran wild, spouting mud to the top of the derrick. Bottom of the well is at 4024 feet, but the blowout occurred somewhere between 3600 and 3800 feet, according to best available reports, which said that the flow occurred between the eight-inch and fifteen-inch casing.

No oil showed during the eruption as the gas zone from which the blowout is supposed to have had its source is not an oil zone. After running wild for about three hours, the well sanded up spontaneously. It is not believed that any material damage was done, or that the blowout will spoil the well's chances of getting production.

Gets Good Well

The Kinney-McCrate No. 1 well in the northwest extension of the Signal Hill field came in yesterday at an estimated rate of 325 barrels a day. The well is located on Pine street and Thirty-sixth street, and was completed at about 4400 feet.

Start New Well

The Barnsdall Oil Company, which has been one of the most successful operators in the Rosecrans field, is starting its ninth well on the O'Dea lease in the southeast part of the field. The Barnsdall has finished several wells on this property with initial production in excess of 2500 barrels a day.

Good Gas Showings

The United Oil Company, after penetrating a formation with good showings of gas at about 5000 feet in its wildcat well in the northeast Elk Hills, is drilling ahead at about 5100 feet, according to field reports.

The Interstate Oil Corporation is awaiting developments in the United well before proceeding further with its own project which is located about 500 feet east of the United. The Interstate shut down at about 5115 feet, after failing to get any worth-while showings down to that point.

Re-elect Officers

The American Royalty Company, with royalty interests in wells in the Long Beach, Torrance and Rosecrans fields, at its annual meeting re-elected the officers of 1925, according to official announcement. These officers are: R. H. Love, president; Edward F. Barton, vice-president; D. F. Tracksell, secretary-treasurer; R. H. Tracksell, assistant secretary, and P. L. Roberts, director.

Starts New Well

J. E. O'Donnnell, pioneer operator of the northwest extension of the Signal Hill field, is building a rig for his No. 53 well on Lime avenue, near Wardlow Road, according to field reports. O'Donnell's No. 52 well is drilling ahead at about 1250 feet, while his No. 51 well is near the top of the oil zone at about 4200 feet.

DECLINE ON EXCHANGE LED BY OILS

Union and Associates Off, Selling ex-Dividend; Tom Reed Adds 5 Points

Union Oil and Union Oil Associates, selling ex-dividend, led a general decline in the oil list on the Los Angeles Stock Exchange yesterday. Union opened 7-8 point lower at 38 1-4 and closed at 37 7-8, a net loss of 1 1-4 points, while Union Associates sold off 1 1-8 points to a close at 36 3-4, both on a large turnover. Marine Corporation, also selling ex-dividend, declined 2 1-2 points to 1.38 1-2.

Standard Oil of California declined 3-4 of a point to 57 1-2 and recovered at the close to 58, a net loss of 1-4 point. United Oil closed 1-4 of a point lower at 58. California Petroleum and Gilmore Oil each lost 1-4 of a point to a close at 32 and 12 1-4, respectively. Julian Petroleum preferred and common issues were firm at 15 and 4 respectively.

Southern California Edison common opened 1-4 higher at 134, but sold off to a close at 133, a net loss of 3-4 point. Edison 7 per cent and 6 per cent preferred issues were firm at 111 and 98 3-4, respectively. Los Angeles Gas and Electric preferred moved up to 97 5-8 and closed at 97 3-8, a fractional net gain. Los Angeles Investment declined 9 points to 3.11.

Oatman United led trading in the mining list selling at the firm figure of 5. North Star declined 1-2 point to 1 1-2 and Prince Consolidated lost 1 1-2 points to 6. Gold Dust was steady at 7, while Tom Read added 5 points to 55. Bank stocks were inactive.

STANDARD OILS

[Furnished by A. A. Housman-Gwathmey & Co., 515 West Sixth street.]

	Bid.	Asked.
Aug. Am. Oil	19	19½
Barne S.	225	230
Bunker	55½	56½
Chemehuevi Mfg.	68½	69½
Continental	24½	24¾
Crescent	15½	16
Cum'land	134	135
Eureka	61	62
Galena Signal com.	30	30½
Do. pfd.	97½	100
Hancock	90	92½
Ill. Pipe	136	137
Ind. Pipe	58	60
Mont. Trac.	20	20½
N. Y. Trac.	48½	49½
N. Pipe	71	72
Ohio Oil	63¾	64½
Int. Petr.	32½	32¾
Prairie Oil	34½	35½
Prairie P.	125½	126
Solar Refg.	202	205
S. Pipe	62	63
S. P. Oil	125½	126½
S. W. P. Oil	52½	53½
Stt. Lubric	2	3
S. Oil Ind.	66¼	66¾
S. Oil Kan.	33½	34
S. Oil N. Y.	135½	137
S. Oil Ohio	346	348
Do. pfd.	117	118
Swan & T.	21	23
Imperial Oil	36½	36¾
Gulf Oil	70	70½
Vacuum	105½	106
Washington	30	—
S. Oil Neb.	245	247
Humble	69¾	70

*Ex-Dividend.

BOND QUOTATIONS

Market Reacts

[BY A. P. NIGHT WIRE]

NEW YORK, Jan. 15.—Unsettled by the weakness of the stock market, bond prices turned reactionary today, with several sharp breaks taking place in convertible issues. The recent heavy drain upon investment funds resulting from large stock and bond offerings left little money available for the support of the market and the usual week-end realizing sales forced recessions throughout the list.

Convertible rail and oil company bonds proved most susceptible to selling pressure, Chesapeake and Ohio 5s broke more than 3 points, Delaware and Hudson 6s, a point, and the Skelly, Pan American and Sinclair convertibles, from 1 to 3 points.

American Ice convertible 7s and the American Writing Paper issues, which have been conspicuously strong in recent sessions, also fell back, the former declining 6 points.

Uneasiness regarding the financial position of the Interborough Rapid Transit Company caused a sharp slump in its bonds, following a break in the company's stock. Losses in these issues ranged from 1 to 3½ points.

Reports of new financing continued to attract more attention in investment circles than the price movements of listed bonds. Early offerings will include $25,500,000 5½ per cent bonds for the Western United Gas and Electric Company, and a bond issue of about $35,000,000 for the Conowingo Falls hydroelectric development. Foreign loans under consideration include one of $50,000,000 for Italian public utilities and one which may run as high as $40,000,000 for Jugo-Slavia, if a satisfactory debt settlement is arranged for here.

Following are yesterday's high, low and closing prices of bonds on the New York Stock Exchange and the total sales of each bond:

UNITED STATES GOVERNMENT BONDS

(Dollars and thirty-seconds of dollars.)

(Sales in $1000)	High	Low	Close
Liberty 3½s	100.10	100	100
Do. 1st 4½s	7	101-24	101-22
Do. 2d 4½s	29	101-24	100-10
Do. 3rd 4½s	110	100-30	100-28
Do. 4th 4¼s	317	102-1	101-31
U. S. Treasury 4s	9	105-1	105-1
Do. 4½s	11	106-17	106-16

FOREIGN

(Sales in $1000)

	High	Low	Close
Anton Jurgen M. Wks. 7s	7	104	
Argentine Govt. 6s. A. '57	13	97⅜	97
Do. 6s. B. '58	17	96¾	96¾
Do. 5s. stfs. Oct.	29	94¼	94¼
Austrian Govt. gtd. loan 7s	7	101	100⅞
Chinese Govt. Ry. 5s	3	48½	
City of Berlin 6½s rstfs.	1	87	86¾ 87
City of Bordeaux 6s	2	83½	
City of Copenhagen 5½s	28	99	98½
City of Cr. Prague 8s	21	95¾	95¼
City of Rio de Jan. 8s '47	5	98	
Cons. Australia 5s	305	87½	86¾
Crosbisouza, Rep. 8s	31	101	100¾
Department of Seine 7s	2	102⅜	102⅜
Dom. Can. 5½s, notes, '29	40	102½	102½
Do. 5s '52	5	103½	103½
Dutch East Indies 6s '62	7	104¾	
Do. 6s '33	2	103¾	
French Republic 8s	30	101¾	101⅝ 101¾
Do. 7½s	100	98½	97¾ 97⅝
Do. 7s	9	98¼	98¼
German Ct. Ag. Bk. 7s	33	94¾	94¼
German ext. loan 7½ rcts.	65	101¾	101¼ 101⅜
Imperial Electric 7s	72	96¼	95¼ 95½
Gt.C.El.Pr. Japan 7s rcts.	6	91¼	
Indust. Bank of Japan 6s	18	100	99½ 100
Kingdom of Belgium 7s	38	99¾	99 99¾
Do. 6½s rcts.	38	96¾	96 96¾
Do. 6s	6	96	
Kingdom of Denmark 8s	6	103	102⅞
Kingdom of Hungary 7½s	24	94¾	94¼ 94¾
Kingdom of Italy 7s '51	91	94½	
Kg. of Netherlands 6s '72	1	100½	
Do. 6s '94	1	99¾	
Kingdom of Norway 6s '44	18	101	100⅝ 101
Do. 5½s '65	19	93¾	93½
Kg. Serbs, Croats & Slov. 8s	5	101¾	101½ 92
Kingdom of Sweden 5½s	5	101¾	
Mtg. Bk. Chile 6½s stfs.	18	15¾	15½ 15½
Mtg. Bk. Denmark 5s rcts.	1	76½	
Paris-Lyon-Mediter. 6s	4	76½	
Rep. of Bolivia 8s	39	99	98½ 98
Rep. of Chile 6s. '41	24	100½	100¼ 100½
Do. 7s	1	104½	
Rep. of Cuba 5½s	82	102¾	102¼ 102¾
Rep. of Finland 6s	7	101	100¾ 100¾
Rep. of Haiti 6s	4	90½	90½ 90½
Rep. of Poland 8s	226	99¾	99¼ 99¼
Rep. of Uruguay 8s	21	103¾	103¼ 103¼
State Sao Paulo s.f. 8s	15	105¾	102
Swiss Govt. 5½s '65	1	107½	
U.K. of G.B.&I. 5½s '29	7	118¾	118 118¼
Do. 5½s '37	5	105¾	104¾
U. S. of Brazil 8s	54	100¾	100¼ 100¾
U.S. Br.-Ct. Ry. El. 7s	14	95¾	95½ 95¾
U.S. Nor. 4s '16 sm. as.	10	27¾	27¾ 27¾

DOMESTIC

Amer. Agr. Chem. 7½s	33	105	104½ 104⅝
Amer. Ch. Sec. 6s	1	95¾	
Amer. Chain s.f. deb. 6s	7	99¾	
Amer. Ice cvt. 7s '39	2	120	
Amer. Smelting 5s	29	101¾	101½ 101¾
Amer. Sugar 6s	21	103¾	103½ 103¾
Amer. Tel. & Tel. 5½s	83	104¾	104 104⅝
Do. coll. tr. 5s	176	98¾	98¼ 98¾
Do. coll. tr. 4s	17	97¾	97¼ 97¾
Anaconda Cop. 7s '38	32	104⅞	104¼ 104¾
Do. 6s '53	5	103¾	103¾ 103¾
Andes Cop. Min. 7s	15	99⅝	98¾ 98¾
Angle-Chilean Nitrate 7s	1	100	100 100
Armour & Co. 7½s '42	1	107¾	
Do. real est. 4½s	21	91¾	91
At. T. & Santa Fe gen. 4s	19	90¾	90¼ 90¾
Bald. Loco. Wks. 5s '50	27	105¾	105¾ 105¾
Do. 5s. S.W. Div.	46	96¾	96
Do. 1st 4½s	84	94¾	94¼ 94¾
Bell Tel. Pa. 7½s Ser. B '48	2	119¾	
Do. 7½s. Ser. C. '60	1	120¾	120¾
Bethlehem Steel con. 6s. A	32	97	96¾ 96¾
Do. pur. mon. 5s	28	95¾	95¾ 95¾
Bklyn. Edison gen. 5s. A	3	103¾	103¾ 103¾
Bklyn. Manh. Trans. 5s	1	93	
Canadian North s.f. 7s	4	113	
Canadian Pacific deb. 4s	179	81	80¾ 80¾
Cent. Leather 20-yr. 5s	1	100¾	
Central New England 4s	6	69½	
Central Pacific 5s	17	98	97¾ 98
Chesapeake & Ohio cvt. 5s	133	133½	132¾ 133
Do. cvt. 4½s	36	103¾	103¾ 103¾
Chic. & Alton 3½s	10	55	
C.B.&Q. gen. 4s	12	101¾	101½ 101¾
Chic. & East. Ill. 5s	68	75¾	75¾
Chic. Gt. Western 4s	41	65¾	65¾
C.M.&St.P. cvt. 4½s	132	73¾	73¼ 73¾
Do. rfg. 4½s	58	53¾	52¾
Do. 4s	1	47	
Chicago Railways 5s	16	89	89
C.R.I.&P. rfg. 4s	18	86¾	85¾
C.St.P.M.&O. 1st 5s	1	100	
Chic. & Western Ind. 6s	23	102	101¾
Chile Copper 6s	28	107½	107¼ 107¾
C.M.&St.P. gen. rfg. 5s. B	9	101¾	101½ 101½
Cleveland, Union Term. 5s	5	101¾	101
Commonwealth Pow. 6s	20	103	102⅞ 103
Cons. Gas of Maryland 5s	2	83	83
Cons. Gas N. Y. deb. 5½s	14	105½	105¼ 105⅝
Corn Products 5½s	19	20	
Crucible Steel 5s	1	97	
Cuba Northern 5½s	1	100	
Cuban-Dominican Sug. 7½s	8	92¾	92
Del. & Hud. 4s	11	117	116½
Denver & Rio Gr. con. 4s	5	87	86¾ 87
Des Moines gold 5s	30	97	96¾
Detroit Edison rfg. 5s	3	107¾	107¾
Dodge Bros. deb. 6s	91	99¾	99½ 99½
Duquesne Light 4s	1	100¾	
Eastern Cuba Sug. 7½s	1	105½	
Empire Gas & Fuel 7½s	8	102¾	102½ 102¾
Erie R.R. 1st C.P. 4s	9	74¾	74½
Do. gen. lien 4s	16	62	62
Do. cvt. 4s. D	48	84	83¾
Fla. A & E. Ry. 5s. '74	64	86½	86¼
Goodrich 6½s	24	105¾	104¾ 104¾
Goodyear Tire 8s. 1931	15	110½	110½
Do. 8s. 1941	23	121½	121¼ 121½
Great Northern 7s. A	20	111¾	110¾ 111
Do. 5½s. B	2	107¾	107¾
Do. 5s	99	98¾	98¼
Hershey Chocolate 5½s	26	100½	
Hud. & Man. rfg. 5s. A	180	99¾	99¾ 99¾
Do. adj. inc. 5s. A	203	77¾	77¼ 77¼
Humble Oil & Ref. 5½s	24	102¾	102
Illinois Bell Tel. rfg. 5s	2	101	
Illinois Central rfg. 5s	1	99¾	
Ill C C St.L.&N.O. rfg. 5s	24	100½	100½ 100½
Interb. Rap. Tran. 7s	82	65¾	
Do. 6s	1	65	
Do. rfg. 5s. stpd.	190	65¾	62
Inter. & Gt. North. adj. 6s	14	73¾	73¾ 73½
Do. 5s	1	71	
Inter. Mer. Mar. s.f. 6s	14	87¾	86¾ 87¼
Int. Paper rfg. 6s. A	24	98	97 98
Int. T.&T. cvt. 4½s	299	110¾	109¾
K. C. Ft. S. & Mem. 4s	30	89½	89½
Kan. City P. & L. 5s	19	100¾	100¾
Kansas City Southern 5s	26	94¾	94¾
Kansas City Terminal 4s	1	85¾	85¾
Kelly-Springfield Tire 8s	2	101¾	101½ 101¾
Laclede Gas St. L. 5½s	19	103¾	103½
L.S & M.S. gen. 4s. '28	11	90¾	90¾ 90
Lgcott & Myers 5s	14	102	
Lewis.&Nash. 1st rfg. 4½s	1	98½	
Do. unified 5s	23	94¾	
Louisville Gas & Elec. 5s	8	101¾	100¾ 100⅞
Manati Sugar 7½s	5	101¾	100¾ 100⅝
Manhattan Ry. con. 4s	20	80	80
Mid.Continent Pet. 6s	6	101½	
Midvale Steel cvt. 5s	11	94½	94½
Mo. K. & T. Ry. 4s. A	1	91	91
M.K.&T. new gr. lien 5s.A	19	99	98¾
Do. new gr. lien 5s. A	64	98¾	98¾ 98¾
Mo. Pac. 5s 1st Gs. D	24	103¾	103¾ 103¾
Do. rfg. 5s.	18	91½	91½
Do. rfg. 6s. A '65	176	98¾	98¾ 98¾
Do. cvt. 5½s. A	17	97¾	97¾
Montana Power 5s. A	10	101¾	
Murray Body 6½s	5	88	87¾
National Acme 7½s	91	104	103¾ 104
Nat. Dairy Products 5s	74	98¾	98¾
New Eng. T.&T. 1st 5s	4	101	
New Orleans T. & R. 5s	1	97	
N. Y. Cent. rfg.&imp. 5s	26	100¾	100¾
Do. deb. 4s. 1934	16	84½	84½
Do. 6s. 1935	6	93¾	93¾
N. Y. Ch. & St. L. 5½s	138	98½	98½
N.Y. Edison rfg. 5s. A	7	100¾	
N.Y.N.H.&H. cvt. 6s. '48	9	98¾	98¾
N. Y. Rys. Corp. inc. 6s	65	23¾	23½
N. Y. Tel. fer. 6s. 1941	7	106¾	
Do. gen. 4½s. 1939	31	97¾	
N. Y. West & Bos. 4½s	43	71¾	71½
Niag. L. & P. Per. A	18	99¾	99¼ 99¾
North Am. Power 6½s	1	96	
No. Am. Edison s.f. 6s	1	103¾	103¾
No. Ohio Trac. & L. 6s	27	100¾	
Do. cr. lien 6s	18	87¾	87¾
Nu. States Pwr. 1st 5s. A	15	99¾	
Ogden Gas 1st 5s. A	1	100	
Or.-Wash. R.R. & Nav. 4s	25	84¾	84¼ 84¾

MARKET AVERAGES

[EXCLUSIVE DISPATCH]

NEW YORK, Jan. 15.—Today's stock range, as compiled by the New York Times:

	High	Low	Close	Net Change
25 railroads	92.59	91.12	91.48	—1.30
25 industrials	180.83	177.76	178.08	—2.17
50 stocks	136.31	134.44	134.78	—1.73

BONDS

40 issues	Day 85.78	Month — .06	Year + .61	Net change +5.15

Yearly range fifty stocks:

*1926	138.08		134.44 Jan.
1925	138.21	Dec.	101.16 Mar.
1924	107.32	Dec.	92.39 Apr.
1923	97.52	Mar.	87.75 Oct.
1922	93.06	Oct.	86.31 Jan.
1921	87.15	May	66.35 June
1920	94.87	Apr.	82.75 Oct.
1919	99.59	Nov.	89.73 Jan.
1918	90.18	Nov.	84.13 Jan.
1917	96.46	Jan.	87.47 Dec.
1916	101.51	Nov.	89.31 Apr.
1915	94.13	Oct.	88.80 Feb.
1914	91.39	Jan.	84.47 Dec.
1913	79.25	Jan.	68.00 June

*High for year.

CHICAGO STOCKS

[Furnished by Logan & Bryan]

Sales		High	Low	Close
425	All-Amn. Radio	17	16½	16½
2,300	Amn. States "A" W.I.	3¾	3½	3½
1,200	Do. "B" W.I.	5	4¾	4¾
100	Amn. Radiator	114	114	114
1,400	Amn. States warr.	3¾	3	3½
100	Armour "A"	24½	24½	24½
1,700	Do. "B"	24¾	24¼	24¼
1,200	Auburn	51	49½	49½
300	Bal. & Katz.	27	27	27
1,100	Bendix	27½	27½	27½
1,300	Adams Royalty	27½	27½	27½
150	Berg & Beck	28	28	28
100	Bryant Heater	30½	30½	30½
600	C. & S. W. warr.	12½	11½	12
310	Cent. Ill. Pub. Svc. pfd.	97	97	97
400	C. A. & E. W. pfd.	91½	91½	91½
50	Cit. & Cons. Ry. pfd.	7	7	7
800	North Shore	54	53	53
1,000	Chicago Rys. Ser. 2	1½	1½	1½
100	Decker & Cohn	29	29	29
4,000	Consumers	6	6	6
100	Erie	28	27	28
400	Evans	27	27	27
100	Fox	33½	33½	33½
100	Great Lakes	103	103	103
800	Gossard	38½	38¼	38¼
100	Do. ctfs.	40	40	40
900	Hurley Mach.	46	45	46
700	Jasper Machy.	27½	27	27
500	Illinois Brick	38½	38½	38½
500	Kellogg Switch	37½	37½	37½
500	Kraft Cheese	57½	57½	57½
100	La Salle Ext.	14	13½	13½
100	Libby	7	7	7
5,400	Midwest Util.	133	129½	129¾
100	Do. pfd.	104½	104½	104½
200	Do. prior lien	101½	101½	101½
200	Midland Steel Products	77	75¾	75¾
200	Modine	77	75¾	75¾
200	Morgan Litho.	57½	57½	57½
400	Nat'l. Pr. & Pap. "A"	23½	23½	23½
100	Nat'l. Leather	4½	4½	4½
3,300	Omnibus	17½	16¾	16¾
500	Pines	3½	3½	3½
120	Pub. Svc. no par	133	133	133
500	Reo Gil	58½	58½	58½
12,700	Stewart-Warner	57½	56¾	56¾
200	Swift	114¾	114	114¾
1,800	Do. intl.	39¾	39¼	39¼
200	Thompson	41½	40¾	40¾
3,200	Un. Carbide	79¾	79¼	79¼
500	Un. L.&P. "A"	138	137	137
2,200	Do. pfd.	98	97½	97½
200	Un. Paperboard	33¾	33	33
300	Universal Trailers	3	3	3
1,500	Do. pfd. Gypsum	148	146½	147
125	Do. pfd.	113	114½	115
100	Un. Stkyrds	81	81	81
500	Wolf Mfg.	51½	51½	51½
250	Wrigley	55	54½	54½
1,800	Williams Oilomatic	17¾	17¾	17¾
9,000	Yates Mach.	31	30½	30½
400	Yellow Truck "B"	30	29	29

Bonds—

21	C. C. & C. Ry. 5s	84½	83½ 83½
10	Chic. City Ry. 1st 5s	79	78½ 78½
1,800	Chicago Rys. 5s "A"	98	96 96
5	Do. "B"	98	98 98
5	Hamlin Gulf 6s	98	98 98
3	Met. Elev. Ry. 1st 4s	78	74½ 75
1	N. W. Elev. 1st 5s	90½	90½ 90½

NORTHERN BONDS

Following are the closing quotations on the San Francisco Stock and Bond Exchange, furnished by Logan & Bryan:

STOCKS

	Bid.	Asked.
2,745 Associated Oil Co.	51.25	
93 Bassitaly Corp.	337.00	338.00
75 Bank of Italy	445.00	
280 Cal. Packing Corp.	132.00	
200 Caterpillar Tractor	157.50	
25 E. & W. Motor pfd.	94.00	94.25
100 Federal Telegraph Co.	9.50	
15 General Pet. pfd.	25.50	26.00
25 G. W. Power pfd.	101.50	102.00
Haw. Comml. Sugar	60.00	
Hawaiian Pineapple	48.00	
Home & M. Ins.	35.00	35.50
Honolulu Con. Oil	3.25	3.50
Hutch. Sugar Plant.	15.50	15.00
L. A. G.&E. pfd.	97.25	
Los Nietos Co.	20.00	23.25
Marine Corp.	1.35	1.40
North American Oil.	3.40	3.45
Pac. G.&E. 1st pfd.		99.00
Do. com.	127.50	127.75
Pacific Oil	71.25	71.75
Pacific T.&T. pfd.	101.75	
Pacific Inv. com.	84.75	
Pac. Pub. Svc. pfd.	103.12½	
Shell Union Oil com.	29.37½	29.62½
Sperry Flour com.	58.00	
Spring Valley Water	100.00	101.75
Standard Oil of Cal.	58.00	
Union Oil Associates	36.62½	37.00
Union Oil of Cal.	57.75	58.00
Union Sugar com.	26.50	27.00
United Oil	58.00	

BONDS

1,000 Associated Oil 6s. '36	102¼	103
2,000 Cal. G.&E. Un. 5s. '37		100¾
1,000 Cal. Pac. Corp. 7s	103½	99½
1,000 N. Cal. Pw. C. 5s. '49	99½	99¾
Pac. G.&E. 5s. 1942	99¼	
Do. 5s. 1941	99¼	
3,000 Pac. T.&T. 5s. 1937	101½	
5,000 Do. cv. 5s. 1932	99¼	
Spring V. W. 5s. '43	98½	99½
11,000 W. Pac. R.R. 5s. '46	96¾	97¼

BANK NOTES, COINS

Current buying rates, corrected daily by the Foreign Department of the Bank of Italy (Rates quoted per 100 units.)

Country.	Notes	Gold	Silver
Australia	473.00	480.00	340.00
Belgium	4.55	18.00	7.00
Canada	99.53	100.00	35.00
Denmark	24.40	25.50	18.00
England	482.00	492.00	400.00
Holland	39.80	39.25	28.00
Germany	23.20	25.50	9.00
Greece (new)	1.80	18.00	7.00
France	3.55	18.00	7.00
Italy	4.90	18.00	7.00
Japan	45.50	49.00	33.00
Norway	20.00	23.50	18.00
Spain	14.00	18.00	10.00
Sweden	26.80	26.50	18.00
Switzerland	19.10	18.00	7.00

SUGAR RANGE

[Furnished by A. A. Housman-Gwathmey & Co., 515 West Sixth street.]

	Open.	High.	Low.	Close.
December	2.77	2.77	2.76	2.76
March	2.38	2.40	2.37	2.37
May	2.31	2.31	2.29	2.29
January	2.33	2.34	2.31	2.31
July	2.62	2.62	2.60	2.60
September	2.72	2.72	2.71	2.71

SUGAR PRICES

[BY A. P. NIGHT WIRE]

NEW YORK, Jan. 15.—Raw sugar, 4.11; refined sugar, 5.00 to 5.20.

NEW YORK CURB

Prices Turn Down

[BY A. P. NIGHT WIRE]

NEW YORK, Jan. 15.—Stock prices turned reactionary in today's curb market in sympathy with the selling movement on the "big board." Recessions in most of the active issues were held to 2 points or less with a few issues in each group moving against the current trend. Trading was in fairly heavy volume.

Heavy profit-taking was apparent in some public utilities, although offerings generally were well absorbed. American Gas and Electric advanced more than a point, but American Super Power B, Northern Ohio Power, United Gas and Improvement and United Light and Power yielded a point or so.

Despite reports of recent improvement in the statistical position of the industry, oils again worked to lower levels. Standard Oil of Kentucky dropped over 4 points to 125 1-8 and Standard Oil of New York, Gulf, Prairie Oil and Gas, and Lago Petroleum yielded a point or so.

Special buying developed in a few industrials, Consolidated Laundries crossing 27 to a new peak price and Southern Dairies B moving up nearly 2 points. Baking issues were heavy. Losses of a point or two were reached by Gillette Safety Razor, Glen Alden Coal, Fox Theaters, Trans-Lux, Federal Motors and General Baking A.

[Furnished by Logan & Bryan]

Sales		High	Low	Close
	Domestic Bonds—			
20	Amn. G. & E. 6s	99	98¾	98¾
82	Amn. Pow. & Lite 6s	87¾	86¾	87½
	Amn. Roll'g Mills 6s	101½	101½	101½
	Am. Tob. Works 5s '73	94½	94½	94½
27	Amazonia 6s	103¾	103¾	103¾
28	Ark. Nat. Gas 6s	93¾	93¾	93¾
4	Asd. Sim. Hdwe. 6½s	95½	95½	95½
5	Atlantic Fruit 8s	22½	22½	22½
2	A. G. S. 6s	97	97	97
170	Barnsdall 6s	100¾	100½	100½
8	Bell Tel. Canada 5s	99¾	99¾	99¾
6	Beth. Steel 7s '33	104¾	104¾	104¾
6	Cities Svc. P. & L. 5s	94	93¾	93¾
	Do. 6s	97½	97½	97½
	Do. 7s	126	126	126
	Do. 7s C	126	126	126
	Cities Svc. P. & L. 5s	94		
	Con. Gas Balt. 5s	100½	100½	100½
	Cons. Textile 6s	93	93	93
11	Cudahy 5½s	102	102	102
1,000	Dodge Bros. 6s	99¾	99¾	99¾
218	Elec. Refrig. 6s	103¾	103¾	103¾
	Galena Sig. Oil 7s	102	102	102
5	Gen. Petr.	90	90	90
	Do. 5s	94	94	94
10	Goodyear 5s '28	99½	99½	99½
1	Gulf Oil 5s '47	99½	99½	99½
	Do. 5s '44	99½	99½	99½
	Hartman Corp. 7½s	102	102	102
	Hercules Pow. 5s	99	99	99
	Holly Sugar 7s. 1937	100½		
	Do. 6s. 1932	99½		
	Hudson Coal 5½s '49	89½	89½	89½
	Do. 5s '62	89		
	Do. 5½s. 1943	99		
	Do. 5½s. 1948	99		
	Do. 5½s. 1949	99		
1,000	Do. 6s. 1942	100		
	Do. 6s. 1952	100		
	Do. 7s. 1931	105½		
	L.A. Pac. Gtd. 4s	79½		
1,200	Lehigh Pow. Sec. 6s	101½	101½

...TERN CITRUS MARKETS

...IFORNIA CITRUS SHIPMENTS
...SOUTHERN CALIFORNIA

	Oranges	Lemons
...	172	0
... CENTRAL CALIFORNIA	2,161	1,302
...	2,333	1,302
... NORTHERN CALIFORNIA	8,262	18
...	8,262	18
...	10,595	1,320

...EXCLUSIVE DISPATCHES.]

...ngs of navels and four cars of lemons sold. Navel ...and lower. Weather fair.

NAVELS—
...NO 4.00
...TO 3.85
...ling COV 3.50
...TO 3.00
...MOD 2.75
...MOD 2.60

LEMONS—
Sun 4.25
Caledonia, NO 3.50

NAVELS—
Alta Loma Sun, OK 4.75
Kaweah Maid, OC 4.50
Alta Loma Sun, OK 4.25
Alta Loma Sun, OK 3.75

...of navels and three cars of lemons sold. Navel ...

NAVELS—
...RH 4.25
...WD 3.75
...WD 3.50
...MOD 3.00
...MOD 2.60

LEMONS—
North Star 4.25
Rose 3.75
Bird Rocks, OR 3.50
Order, CC 3.00
Lemon, ST 4.25
Arrow, ST 2.85

...of navels and two cars of lemons sold. Navel ...

NAVELS—
...RH 4.25
...WD 3.75
...WD 3.50
...MOD 3.00
...MOD 2.60

LEMONS—
Golden W, WD 4.00
Juicy-O, ST 3.50
Vista Del Mar, OC 3.00
Linda Vista 2.50

...cars of navels and one car of lemons sold. Navel ...

NAVELS—
...RIV 4.25
...RH 4.00
...RH 3.75
...RH 3.50
...RH 3.00

LEMONS—
Golden Orange, RIV 4.00
Gold Buckle, RH 3.75
Triple X, WD 4.00

...of navels and one car of lemons sold. Navel ...

NAVELS—
...ride, RH 1.80
...RH 2.50
...RH 2.00
...RH 1.80

LEMONS—
Triple X, WD 4.00

...cars of navels and one car of lemons sold. Navel ...

LEMONS—
...RH 2.50
...RH 2.10

LEMONS—
Summerland, CS 3.50

LEMONS—
Glendale, G 4.50

...ar of lemons sold. Market higher.

...Plain Birds, JM, 4.45; Mill on the Floss, JM, 4.0...
...of navels and two cars of lemons sold. Navel market steady.

LEMONS—
...ake, OK 3.60
...Poppy, MOD 4.50

LEMONS—
Poppy, MOD 3.00
Sunkissed 2.90

...COMPARATIVE CITRUS SALES

...of Florida oranges averaged $4.50 a box; two cars of ...
...00 a box; five cars of Florida tangerines averaged $2.00 a box.
...three cars of Florida oranges averaged $2.10 a box; two cars of ...
...three cars of Florida tangerines averaged $4.12 ...
...two cars of Florida oranges averaged $3.85 a box; one car of ...
...5 a box.
...of Florida oranges averaged $4.00 a box; two cars of Florida ...
...cars of Florida grapefruit averaged $3.85 a box; one car of ...
...cars of Florida oranges averaged $3.80 a box; two cars of ...

...CK VALUES ...OP SHARPLY

...Speculators in Control of Market

...Long-Point Losses Dot List at End

...Industrials at Low Mark of Year

...BY A. PRESS WIRE]

...TORK, Jan. 15.—Under ...hammering of bear ...ock prices today broke ...the down side from the ...ening area in which they ...ld. Net decline of 1 to 5 ...nts was registered by a long ...ive list, with the final ...y generally around the ...t of the day, and the rall and ...averages in new low ...for the year. Trading was ...ally increased volume, ...ales running over 2,000,-...

...rection took place in the ...enerally favorable trade- ...ental news. Call money ...1-1 per cent all day, but ...that figure were re- ...s the "outside market." ...tatement of the ...Reserve Bank showed ...provement in the credit ...and the weekly mercantile ...were optimistic. -Dun's re- ...ther the customary ...contraction, business is ...to expand again, though ...erally."

...ort states that "the ...h productive and dis- ...tion is holding the pace ...t for week of the year ...," adding that "whole- ...getting a good number ...orders for immediate de- ...ivery by heavy cloth- ...ing business is be- ...ming in from road men ...end of a year ago."

...STEEL HIT

...teel markets continued ir- ...regular features showed net ...ed to 33 points on what ...to be covering by near ...ers. Active wheat op- ...ed fractional recessions ...inspired by reports of ...shipments to and ...ts in the Argentine. ...ed back 1 to 15 points on ...

...ocks of United States ...ation were pressed for ...ughout the session with ...that the stock sagged 2 ...3 1-8 or 3 1-2 points ...offering price of the ...ration to its employees ...eral stock subscription ...opened earlier in the ...after standard industrials ...the hard hit. Dupont and ...General Iron Pipe breaking 6 ...to 219 and 193, respec- ...tively. American Can dropping four ...points and Allied Chemical, Gen- ...eral, Interborough Rapid Transit, International Combustion ...Engineering, National Lead, Pullman, ...Steel Spring, Sloss Shef- ...field, Porto Rico Sugar, Sav- ...age, Union Bag and Paper, ...American Iron Pipe, and U. S. ...Rubber all improvement showing ...gains of 1 points or more.

...MOTORS DOWN

...Selling of the motors fol- ...lowing announcement that di- ...rectors of the Hudson Company had ...only the regular 75 cent ...dividend that stock breaking to ...$111 from rallying to 111 for a ...gain of 1-5 on the day. Gen- ...eral Motors, Chrysler and Mack ...Truck dropped about 3 points ...while others in that group ...showed a point or two. Nash ...moved 7 points to 512.

...Of the few industrial issues ...against the current were ...International Corpora- ...tion and Associated Oil. Good buy- ...ing was noted in Rock Island, ...Kansas and commercial ...issues were unchanged. Steel ...issues continued its climb ...early today, cables cross- ...ing within half cent of ...French francs rallied over ...cent to quoted $.77 1-2 cents. ...Sterling touched another net ...gain of 5-64 cents in reflection ...of the government's plans ...for refloration of the ...

...Market Averages

	Twenty Industrials.	Twenty Railroads.
...day	...90.50	...113.80
...day	...91.08	...115.62
...day	...91.05	...115.62
...day	...91.08	...115.75
...day	...90.99	...115.87
...Sales, shares.	2,000	113,600

...portable houses with ...ations are helping ...relieve the annual influx ...which is taxing the ca- ...ities of the hotels at Nice.

...Wanted

...d or other ...d stocks at market ...in exchange for ...Property.

...EMpire 7740.

The Clearinghouse

News of Spring Street

A. H. Thomas, junior vice-president of the Pacific-Southwest Trust and Savings Bank, and president of the Los Angeles Bank School Banking Association, addressed the 2500 students of the Hollywood High School yesterday on the subject of "Benjamin Franklin as a Thrift." Mr. Thomas is general chairman of the Los Angeles thrift week campaign.

Mr. Thomas also will address the Hollywood High School assembly on the 28th inst., in the first of a series of six addresses to be delivered under the auspices of the public education committee of the Los Angeles Chapter of the American Institute of Banking.

Establishes New Department

Having in mind the fact that the oil industry as a factor of constantly growing importance in the development of California, and one which is becoming daily more thoroughly stabilized, the Union Oil Company and refining Company of Los Angeles announced yesterday the establishment of a department of public relations.

Not Connected With Bank

J. C. Anderson, president of the Pan American Petroleum Company, yesterday announced in a formal statement that there is no connection between the Pan American Petroleum and affiliated companies and the recently incorporated Pan American Bank.

Re-elect Board of Directors of Mortgage Firm

Stockholders of the John M. Marble Company, at their annual meeting yesterday, re-elected the old board of directors of the company for the ensuing year and the board of directors organized by electing the same officers and outlining plans for 1926, according to a report issued by the company yesterday. Officers and directors of the company are as follows:

William Carey Marble, president; Henry O. Wheeler and Herbert M. Worcester, vice-presidents; W. S. Witmer, treasurer; Fred Shankland, secretary; J. R. Thomson, assistant-secretary; Clyde Maibeth, manager insurance department; George L. Eastman, E. Fishburn, Edward D. Lyon, John E. Marble, J. R. Pinkham, T. Ross, Frank Ryan and John Treanor, directors.

Following the directors' meeting the directors adjourned to the California Club where a dinner was given by Mr. Treanor, at which the policies of the company were outlined and suggestions made for the future welfare of the organization.

POULTRY PRICES

...Hens, under 3 lbs. ...
...Hens, 3 lbs. to 3½ lbs. ...
...Hens, 3½ lbs. and up ...
...Hens, colored, 4 lbs. and up ...
...Leghorns fryers, 2 to 2½ lbs. ...
...Leghorns broilers, 1½ lbs. and under ...
...Broilers, 1½ lbs. and up ...
...Fryers, colored, 2½ to 3 lbs. ...
...Roasters, colored, 3 lbs. and up ...
...Capons, 6 lbs. and up ...
...Old roosters ...
...Dressing, 3½ lbs. and up ...
...Ducks, 4½ lbs. and up ...
...Young Tom turkeys, 12 lbs. and up ...
...Young Tom turkeys, dressed ...
...Old Tom turkeys, dressed ...
...Hen turkeys, 8 lbs. and up ...
...Small hen turkeys, dressed ...
...Small Tom turkeys, dressed ...
...Squabs, light and medium ...
...Squabs, large ...
...Old pigeons, 2 lbs. and up ...
...Capons, 8 lbs. and up ...
...Capons, 6 lbs. and up ...
...Belgian hares, 6 lbs. and up ...
...Belgian hares, old, any size ...
...Belgian hares ...

RUBBER MARKET

...(EXCLUSIVE DISPATCH)

...NEW YORK, Jan. 15. Rubber prices unchanged; yesterday's trading ... sales of ... cleared at ... with prices ... spot at 41½@...

...Ribbed smoked sheets ...
...First latex crepe ...
...Amber No. ...
...Clean thin brown ...
...Para quality ...

BUTTER AND EGGS

January 15, 1926

[Closing prices quoted are corrected daily by Produce Exchange of Los Angeles.]

Butter

Wholesale price, 44.
Price to retailers, 47 to 48.

Eggs

Extras, 35, down 3.
Case count, 30, down 1.
Pullets, 31, up 1.
Peewees, 26, no change.

...BY A. P. NIGHT WIRE]

SAN FRANCISCO, Jan. 15.—(San Francisco wholesale dairy produce exchange butter and cheese quotations subject to 10 per cent discount, eggs to 8 per cent.)

Butter, extras, 47½; prime firsts, none. Extra, extras, 50½; extra pullets, 35½. Cheese, California flats, fancy, 27.

CHICAGO, Jan. 15.—Butter, uncharged; receipts, 7271 tubs.

Eggs, lower; receipts, 7461 cases; firsts, 34; ordinary firsts, 32.

NEW YORK, Jan. 15.—Butter, steady; receipts, 11,302.

Eggs, unsettled; receipts, 15,482; fresh gathered extra firsts, 34@37½; fresh gathered firsts, 33½@36; do. storage, 31@36; fresh gathered seconds, 32@33½; do. storage, 29@32; near-by hennery whites, closely selected extras, 47@48; near-by and near-by western hennery whites, firsts to average extras, 42@46; near-by pullets, 37@39; near-by hennery browns, extras, 42@48; Pacific Coast whites, extras, 44@46; Pacific Coast whites, firsts to extra firsts, 41@43½; Cheese, steady; receipts, 96,706 pounds.

LIVE-STOCK MARKET

[Furnished by Federal-State Live-stock Market News]

ESTIMATED RECEIPTS

	Cattle	Calves	Hogs	Sheep
Los Angeles	500	200	400	300
Chicago	4,000	1,000	28,000	15,000
Kansas City	1,000	200	5,000	2,500
Omaha	2,000	500	17,000	2,500
St. Paul	1,800	1,000	13,000	1,000
Denver	1,850	50	1,150	4,800
Fort Worth	2,500	700	200	500
Total 7 markets	12,450	3,950	65,350	26,400
Week ago	12,150	3,500	62,000	35,200
	Cattle	Calves	Hogs	Sheep
Yards	257	113	1,147	...
Direct (carlots)	2	...	8	18

LOS ANGELES MARKET

CATTLE—The bulk of yesterday's estimated run did not arrive until around the noon hour. The early morning trading yesterday was mostly on southwesterns, some of which were fed, and California stock. Most of the early supply was she stock, as well as the biggest portion of the late arrivals. Trade was active at fully steady prices, although some spots on she stock were unevenly higher. A few small lots of common steers from 7.00@8.00 comprised yesterday's steer sales, although several lots of medium and low good steers arrived late, but had not sold at a late hour.

Outstanding in the she stock division were two loads of 641-pound heifers out of an Arizona feed lot at 8.00. A fe wother lots of heifers sold for 7.00, while a load of 915-pound Arizona open brought 8.50. The bulk of she stock cleared from 5.00@6.00, with common kinds down to 4.25. Canners and cutters were most numerous from 2.50 @4.00. Bulls were firm, the general run of bolognas clearing from 4.25@5.00, with most beef bulls from 5.25@5.50, although a few fed kinds sold up to 6.25.

CALVES—Active demand cleaned up the small supply of calves at generally steady prices. Two loads of 253 and 293-pound fed calves cleared for 9.65 and 9.75, with small lots up to 10.00, while common and medium kinds cleared from 6.00@8.50. Milk veal was in fair supply, the bulk clearing from 10.00@12.00.

HOGS—About 900 hogs were offered on yesterday's market, approximately 500 of which were held over from Thursday. The early supply was mostly overweights, while the bulk of the estimated run did not arrive until noon. No sales of butchers were made yesterday and a weak undertone prevails. Several lots of packing sows turned for 11.00, while a small lot of 185-pound feeder pigs brought 12.50.

SHEEP—A string of 263 lambs averaging 84 pounds that had been on feed at the local yards for some time sold for 12.75 straight, while a deck of 93-pound canner and cull ewes turned for 5.10. Choice handy weight lambs are quoted up to 13.00, with common to choice ewes from 5.50@8.00.

YESTERDAY'S QUOTATIONS

Slaughter cattle and calves: Steers (1,100 pounds down,) medium, 6.25@9.00; common, 4.00@8.25. Heifers (850 pounds up,) good, 6.50@7.00; (all weights) common and medium, 4.25@6.50. Cows, good, 6.25@6.75; common and medium, 4.00@6.25; canners and cutters, 2.00@4.00. Bulls, good (beef yearlings excluded,) 5.10@5.60; (canner-bologna) canner to medium, 2.50@5.10. Calves (milk fed excluded,) medium to choice, 8.50@10.00; cull and common, 5.50@8.50.

Hogs: Medium weight (200 to 250 pounds,) medium to choice, 12.75@13.50; light weight (160 to 200 pounds,) common to choice, 13.00@13.50; light lights (130 to 160 pounds,) common to choice, 13.00@13.50. Packing hogs, smooth and rough, 10.50@11.50; slaughter pigs (90 to 130 pounds,) medium, good and choice, 12.25@13.50. (Soft or oily hogs and roasting pigs excluded in above quotations.)

Slaughter sheep and lambs: Lambs (84 pounds down,) medium to choice, 12.50@13.00; (all weights) cull and common, 10.00@12.50. Ewes, common to choice, 5.50@8.00; canners and culls, 3.50@5.50.

Outside Markets

...BY A. P. NIGHT WIRE]

SAN FRANCISCO, Jan. 15.—Hogs, steady to strong; few cars, 140 to 180-pound Idaho, 14.00; Californias, 13.75; choice 185 to 200-pound eastern butchers, 13.50.

Cattle, steady to strong; several cars good 1150-pound Californias, 9.00; few loads good 1170-pound Nevadas, 9.50; numerous loads from feed lots; heifers strong, few cars good Utahs, 7.00; good cows firm; sight loads around 6.25; all lower grades and bulls active and firm.

Calves, scarce, strong; choice veals quotable 10.50; very few southwesterns here, tailing around 9.50@9.75.

Sheep, lambs steady; several cars choice 78-pound Nevadas, 14.50@15.00; shorn 85 to 95-pound inland lambs, 12.50; heavy lambs steady; ewes steady; good 113-pound wooled, 8.00@8.25.

CHICAGO, Jan. 15.—Hogs, receipts 28,000; lighter weight 10@15c higher than Thursday's best prices; killing pigs 15@25c up; others steady to 10c higher; majority of better 160 to 210-pound averages, 12.25@12.75; bulk good and choice 140 to 150-pound weights, 12.70@12.90; tops, 130 pounds up, 13.00; 160 pounds up, 12.65; packing sows, mostly 10.10@10.50; better grades killing pigs, 13.00@13.25; bulk desirable 225 to 260-pound butchers, 11.85@12.15; heavy weight hogs, 11.70@12.10; medium, 11.80@12.50; light, 11.60 @12.35; light light, 11.40@13.00; packing sows, 9.35@10.60; slaughter pigs, 12.75@13.25.

Cattle, receipts 4000; demand for weighty steers especially better grades undependable; most offerings of this description being taken off market; lower grades steady with week's decline; demand apparent for kinds of value to sell at 9.50 downward; she stock steady; lower grades active; other classes generally steady; most vealers to packers, 13.50@14.00.

Sheep, receipts 1500; slow; few early sales fat lambs to packers, 15.00@15.25; around 25c lower; shippers taking few loads up at 15.50; some held higher; yearling wethers sharing fat lambs decline; several loads, 12.00@13.10; fat sheep steady; aged wethers, 10.35; odd lots of fat ewes, 8.50@9.00; feeding 25@50c lower; few early sales, 14.50@15.00.

KANSAS CITY (Mo.) Jan. 15.—Cattle, 1000; calves, 200; fat steers slow, steady; several loads, 9.00@9.15; some held higher; other classes scarce, not enough offered to test values; odd lot butcher cows, 4.75@6.00; canners and cutters, 2.50@4.50; practical top veals, 11.50; stockers and feeders nominal.

Hogs, 5000; uneven; shipper market mostly 10c higher; packer market opened steady; closed active, 10@15c higher; shipper top, 12.70 on 180-pound averages; packer top, 12.15; bulk of sales, 11.85 @12.25; good to choice 180 to 325 pounds, 11.90 @12.25; 130 to 160 pounds, 12.30@12.50; packing sows, 10.00@10.75; stags, 8.75@9.25; stock pigs steady, mostly 11.75@12.25.

Sheep, 2500; killing classes generally steady; test mouled lambs offered 15.00; others downward to 14.50; clippers, 13.50.

SOUTH ST. PAUL (Minn.) Jan. 15.—Cattle, 1600; fed steers and fat she stock slow at Thursday's late decline, other killing classes about steady, quality generally plain; part load of medium weight steers, 9.25; bulk, 7.50@8.50; part load fat she stock, largely 4.50@7.00; canners and cutters, mostly 3.50@4.00; bologna bulls slow at 5.50@6.00; stockers and feeders in moderate supply, about steady; bulk, 6.00@7.00.

Calves, 1600; quality considered, steady; good lights largely 11.75@12.00.

Hogs, 13,000; slow, bidding 12.25@12.85 for sorted 160 to 180-pound averages; 12.00@12.15 on desirable 190 to 300-pound butchers, and 13.00 on pigs, or about steady with Thursday's averages; average cost Thursday, 11.99; weight, 220.

Sheep, 1000; fat lambs around 25@50c lower; sheep steady; most fat native lambs, 14.50; best fed westerns held around 15.00; fat ewes salable from 7.50@9.00.

OMAHA (Neb.) Jan. 15.—Hogs, 17,500; uneven; bids hogs 15@25c lower; mostly 15c lower; 160 to 200-pound weights, 11.85@12.00; early top, 12.20; practical top, 12.00 on 160 pounds and up; odd lots, 140 to 150-pound selections ,11.90@ 12.00; medium and strong weight butchers steady to 10c lower; bulk, 200 to 260-pound butchers, 11.90@11.85; packing sows, 10.25@10.75; bulk of sales, 11.50@11.90; average cost Thursday, 11.74; weight, 275.

Cattle, 1400; fed steers and yearlings moderately active; fully steady; bulk, 8.50@9.50; medium weights, 9.00; other killing classes and stockers and feeders, generally steady; bulk butcher cows, 4.75@6.50; heifers, 6.50@7.75; canners and cutters, 2.75@4.50; bologna bulls, 5.75@5.90; practical veal top, 10.50; stockers and feeders, 7.50@ 8.50.

Sheep, 2200; lambs steady to 25c lower; bulk fed wool lambs, 14.50@15.00; top, 15.00; sheep and feeders scarce, steady; best fat ewes, 8.50; feeding lambs, 15.00.

ST. JOSEPH (Mo.) Jan. 15.—Hogs, 9000; steady to 15c higher; top, 12.35; bulk, 11.80@ 12.30.

Cattle, 900; steady; bulk of steers, 8.25@9.85; cows and heifers, 3.50@9.25; calves, 6.00@12.00; stockers and feeders, 8.25@8.50.

Sheep, 5000; slow; lambs, 14.25@15.15; ewes, 8.00@9.00.

PRODUCE MARKET

[United States Bureau of Agricultural Economics]

Trading was moderate on the fruit and vegetable market yesterday morning, with prices generally steady. New San Diego potatoes have been offered on the market at 8@10c per pound.

APPLES—Northern California, Bellefleurs, 4-tier, 2.35@2.50 box; loose best, 3.00@4.00 cwt.; poorer, 4.50@5.00. Newtons, 2.10@2.15 box; loose, mostly 4.00; few best, 5.00. Washington, Idaho, Utah, Jonathans, extra fancy, 2.50@2.65 box; loose, 4.00@5.00 cwt. Winesaps, extra fancy, 2.75@2.90 box; fancy, 2.25@2.60; C grade, 2.00@ 2.25; poorer, 1.60@1.75; loose, 4.00 cwt. Gates, loose, 3.00@4.00 cwt. Romes, extra fancy, 2.50@ 2.60 box; loose, 4.00@4.25 cwt. Oregon, Spitzenbergs, extra fancy, 2.75@3.00 box. Utah, bushel baskets: Ganos, 1.25@1.50; winesaps, 1.75@2.10; Romes, 1.75@1.90; Jonathans, 1.75@2.15. Face and fill Winesaps, Romes, 2.00@2.10 box; Jonathans, 2.10.

ARTICHOKES—Northern California, crates, best 9.00@10.00; poor, 6.00@6.25 box.

BANANAS—Central America, best, mostly 4½@ 6; ripes, mostly 3¾ per pound.

BRUSSEL SPROUTS—Northern, best, 11@12c per pound.

BUNCHED VEGETABLES—Per dozen bunches: Beets, 30; onions, 10; carrots, 30; red radishes, 15; white radishes, 30; spinach, 25; parsley 15; turnips, 35; leeks, 10.

CABBAGE—Local, round type, 1.25 cwt.; Winningstadt, 2.00.

CAULIFLOWER—Local, Pearl, mostly 1.15 per field crate; few best, 1.25.

CELERY—Local, 3.25 per crate. Northern, 6.00 per crate.

CHICORY—Local, 65@70 per field crate.

CRANBERRIES—Massachusetts, Howes, best, 8.50@8.75 per half-barrel box. Washington, McFarlands, best, 5.00@6.00 per half-barrel box.

CUCUMBERS—Local, hothouse, 1.50 dozen. Mexican, 3.50 per lug.

EGGPLANT—San Diego, Merico, best, 14@18; poorer, 11@12 per pound.

GARLIC—Central California, 5@9 per pound.

GRAPEFRUIT—80s Arizona, 2.75@4.25 per box; special mark, 4.25@4.75. Imperial, 4.25@ 4.50 per box; special, 4.50@4.75; market pack, 3.00@3.50.

LEMONS—Local; Special brands, 4.50@4.75 box; loose, 2.00@2.25 box.

LETTUCE—Imperial Valley, 4s, 5.00; 5s, 2.75 per crate.

ONIONS—Local, northern: Whites, best, 3.50@ 3.75; yellow, 4.75 per cwt. Washington: Spanish Valencias, large, 2.50@2.75, medium, 2.25 per cwt.

ORANGES—Local, navels, best brand, 4.00@ 4.50 box, market pack, 3.50@4.00.

PARSNIPS—Local, best, 70c per lug.

PEAS—Imperial, Coachella, San Diego, best, 13@20, poorer 10@14 per pound.

PEARS—Northern, Nelis, 2.25@2.75 per pound; Easter, 7 pound: Comice, 4@6½ pound.

PEPPERS—San Diego, local, Pimientos, 6@7 per pound. Mexico, bells, 10@17; chills, 12@13 per pound.

POTATOES—Closing Thursday: Idaho, sacked Russets, U. S. No. 1, 4.50. Stockton, Burbanks, 3.50@4.00, according to quality. San Diego, new potatoes, 8@10 per pound.

RHUBARB—Local, giant sherry, 1.50 per box.

RUTABAGAS—Oregon, 2¼ per pound.

SQUASH—Local, Hubbard, 2.00 cwt.; Banana, 2.25 per cwt. San Diego, Italian, 1.50@1.75, cream, 1.00; summer, 2.25@3.50 per lug.

SWEET CORN—San Diego, 1.00 per lug.

SWEET POTATOES—Local, Orange county, Jersey, 4½ per pound. Turlock, Nancy Halls, 4.50@5.00; Jerseys, 3.00 cwt. Arkansas, Nancy Halls, 2.25@2.50 per bushel basket.

TANGERINES—Local, 8@10 per pound.

TOMATOES—Local, best, 2.00@2.25 per lug. Mexico, repacked, 3.00 per crate; loose, 8@10 per pound.

NAVAL STORES

...BY A. P. NIGHT WIRE]

SAVANNAH (Ga.) Jan. 15.—Turpentine steady, 99; sales, 100; receipts, 133; shipments, 376; stock, 13,850.

Rosin dull; sales, none; receipts, 620; shipments, 2763; stock, 82,067.

Quote: B, 13.15; D, 13.50; E, 13.85@14.10; F, 14.00@14.15; G, H, I, K, M, 14.25; N, 14.50; WG, 14.90; WW, X, 15.10.

CLEARINGS, MONEY

Clearings yesterday were $27,945,792.59, an increase of $1,229,833.33 over corresponding day last year.

Clearings

	1926	1925	1924
Monday—	$25,298,132.52	$27,094,828.08	$27,347,970.49
Tuesday—	$30,953,187.12	$31,793,855.42	$25,504,236.23
Wednesday—	$32,247,513.28	$27,090,820.61	$25,552,109.58
Thursday—	$31,760,734.76	$26,857,908.91	$27,102,703.29
Friday—	$27,945,792.59	$28,715,957.26	$25,830,527.83

Bank Debits

Saturday	$30,580,073.06
Monday	36,206,431.06
Tuesday	40,175,328.00
Wednesday	35,115,467.00
Thursday	35,321,234.00

other Offices at
San Francisco Oakland Del Monte
Pasadena Long Beach San Jose
San Diego

New York Office
61 Broadway Plaza Hotel
Woolworth Building

Foreign Exchange

[Furnished by Farmers' and Merchants' National Bank]

	Over $100
England, per pound sterling	4.80½
France, per 100 francs	3.78
Germany, per 100 marks	23.80
Belgium, per 100 francs	4.07
Italy, per 100 lire	4.05
Czecho-Slovakia, per 100 krones	2.97
Denmark, per 100 kroner	24.98
Finland, per 100 finmarks	2.34
Greece, per 100 drachmas	1.39
Holland, per 100 guilders	40.32
Jugo-Slavia, per 100 dinars	1.80
Norway, per 100 kroner	25.48
Rumania, per 100 lei	.47
Spain, per 100 pesetas	14.27
Sweden, per 100 kroner	26.57
Switzerland, per 100 francs	19.41
Hongkong, per 100 local currency	58.45

New York Rates

[BY A. P. NIGHT WIRE]

NEW YORK, Jan. 15.—Foreign exchanges steady. Quotations in cents:

Great Britain—Demand, 4.85⅝; cables, 4.86⅛; sixty-day bills on banks, 4.81⅜.

France—Demand, 3.77⅛; cables, 3.78.

Italy—Demand, 4.03⅝; cables, 4.04.

Belgium—Demand, 4.13½.

Germany—Demand, 23.80.

Holland—Demand, 40.15.

Norway—Demand, 20.37.

Sweden—Demand, 26.57.

Denmark—Demand, 24.97.

Switzerland—Demand, 19.37½.

Spain—Demand, 14.18½.

Greece—Demand, 1.36½.

Poland—Demand, 18.56.

Czecho-Slovakia—Demand, 2.96.

Jugo-Slavia—Demand, 1.77.

Austria—Demand, .14.

Rumania—Demand, .45.

Argentine—Demand, 41.87.

Brazil—Demand, 11.87.

Tokio—Demand, 44⅝.

Shanghai—Demand, 73⅜.

Montreal—Demand, 99 1-32.

Call Money

NEW YORK, Jan. 15.—Call money steady; high, 4½; low, 4½; ruling rate, 4½; closing bid, 4½; offered at 4½; last loan, 4½. Call loans against acceptances, 3½. Time loans steady; mixed collateral, 60-90 days, 4½@4½; 4-6 months, 4½. Prime mercantile paper, 4@4½.

Bar Silver

NEW YORK, Jan. 15.—Bar silver, 67⅜; Mexican dollars, 52.

[BY CABLE AND ASSOCIATED PRESS]

LONDON, Jan. 15.—Bar silver, 31-5-16d per ounce. Money, 2½ per cent. Discount rates: short bills, 4⅛@4 15-16 per cent; three-months' bills, 4⅝ per cent.

FLAXSEED MARKET

[EXCLUSIVE DISPATCH]

DULUTH (Minn.) Jan. 15.—The tone of the flaxseed market here today continued weak, with crushers and pit operators again manifesting practically no interest in the limited offerings. Asking prices were reduced 10@3c, without stimulating buying demand. Close: January, 2.48½; February, 2.46½; May and July, 2.51⅜; March, 2.45¾@2.46; arrive, 2.45¾.

Minneapolis: Flaxseed demand fair to good; No. 1, nom. on spot, 2.44@2.54½; to arrive, 2.43@2.50; receipts, 16 cars.

DRIED FRUITS

[BY A. P. NIGHT WIRE]

NEW YORK, Jan. 15.—Evaporated apples, slow; prunes, irregular; apricots and peaches, scarce and quiet; raisins, firm.

For Sale Cheap

ROLLS ROYCE

Late Models

Limousine, Phaeton and Roadster

Can be seen at the
WILSHIRE GARAGE
6th and Kenmore

Direct Private Wires

LOGAN & BRYAN

636 S. SPRING ST.

Biltmore Hotel — Guaranty Bldg., Hollywood

Head Office, 42 Broadway, New York

Pasadena San Francisco Long Beach
Seattle Santa Barbara San Diego

Members New York Stock Exchange and other leading exchanges.

FIRST MORTGAGES · BONDS · INSURANCE
Investments Suitable for Banks, Trust Funds and Individuals
Established 1900

The JOHN M. C. MARBLE COMPANY

Capital Paid In . . . $500,000.00
Second Floor Stock Exchange Bldg., Los Angeles, California

INVEST IN YOUR CITY'S GROWTH

6% Preferred Stock at $97.00

SOUTHERN CALIFORNIA GAS CO.

BONDS—MORTGAGES—INSURANCE

Major Financing—$400,000.00 and upwards at 6% Interest. Suitable Investments for Individuals, Trust Estates and Banks.

LEONARDS & COMPANY

Inquiries and Correspondence Invited.

738 South Spring Street, Los Angeles — Founded 1913

Merrill, Lynch & Company

MEMBERS NEW YORK, CHICAGO, DETROIT, CLEVELAND STOCK EXCHANGES
457-459 L. N. VAN NUYS BLDG. PHONE TRinity 6811.

FRICK, MARTIN & COMPANY

INVESTMENT SECURITIES
647 South Spring Street — Phone TRinity 4911

STEPHENS & COMPANY

INVESTMENT SECURITIES
724 SO. SPRING ST., LOS ANGELES—TRinity 8051 — HOTEL GREEN, PASADENA—Terrace 7350

BOND & GOODWIN & TUCKER Inc.

Sound Securities — List of offerings upon request — This Insurance Bldg. LOS ANGELES

DISCOUNT CORPORATION of CALIFORNIA

Resources over $1,000,000.00 — Secured Loans — Corporate Financing.
314 Pacific Mutual Bldg. — TRinity 0468

WM. R. STAATS CO. BONDS

Established 1887 — TRinity 5841

640 So. Spring St. Los Angeles — Orders executed in Listed Securities

SAN FRANCISCO — SAN DIEGO — PASADENA

J. J. Doran — J. J. DORAN CO. — D. G. Grant

INVESTMENT SECURITIES — Members Los Angeles Stock Exchange
308-6 CITIZENS NAT. BANK BLDG. — Tel. TRinity 1500

Nothing Recommended but our Services

Established 1906

Wagy & Co.

306-310 STOCK EXCHANGE BLDG.
630 South Spring St.
Phone TRinity 2401

E·F·HUTTON & COMPANY

Members
New York Stock Exchange
and other principal exchanges
Private Wires Coast to Coast

643 SO. SPRING STREET
Telephone TRinity 0911

345 SO. OLIVE STREET
Telephone TRinity 1401

AMBASSADOR HOTEL
Telephone WAshington 0147

HOLLYWOOD
6406 Hollywood Boulevard
Telephone GRanite 1078

other Offices at
San Francisco Oakland Del Monte
Pasadena Long Beach San Jose
San Diego

New York Office
61 Broadway Plaza Hotel
Woolworth Building

LOANS

on

Stocks--Bonds--Units

WE ADVANCE money at moderate rates of interest on all active listed or unlisted securities for 3, 6, 9 or 12 months. You can secure without delay 50% to 75% of the market value.

For immediate service call at our office, 9 a.m. to 5 p.m., bringing certificate with you, or write stating the nature of your security. No delay, fees or red tape.

R. H. DURSTON

618 S. Spring St.
Los Angeles
TRinity 2687

A·A·HOUSMAN-GWATHMEY & CO.

515 West Sixth Street
Telephone TRinity 7681

MEMBERS
New York Stock Exchange
and other leading Exchanges
Private Wires

NEW YORK STOCK EXCHANGE

[The following quotations on the New York Stock Exchange are from the private wires of E. F. Hutton & Co., members of the New York Stock Exchange, with offices at 643 South Spring street, 345 South Olive street, Ambassador Hotel, 6406 Hollywood Boulevard, Los Angeles; Hotel Grant, San Diego; 242 East Third street, Long Beach, and 22 North Euclid avenue, Hotel Maryland, Pasadena.]

NEW YORK, Jan. 15.—Following are closing prices, sales, high and low quotations, net changes today, and high and low for 1925:

1925 High	1925 Low	Div.	Stocks—	Sales.	Open.	High.	Low.	Close. Bid.	Net change.
117⅝	99	6	Adams Express	500	117	117	117	117	— 2
20	15	....	Advance Rumley	500	17	17½	16½	16½	— ⅛
12⅞	7⅛	30c	Ahumada Lead	800	8¼	8¼	8¼	8¼	— ⅛
117⅝	96¼	4	Air Reduction	3,400	106	106	106	106	— 1½
15⅝	9¼	....	Alaska Rubber	2,100	10½	10½	10	10	— ¼
116⅛	90	4	*Allied Chemical	8,000	116½	117	114¾	114½	— 3½
87⅛	71½	6	Allis Chalmers	4,600	83	84¼	81	81	— 1½
108	103½	7	Do. pfd

GOOPS!

A Daily Lesson in Manners for Children

BY GELETT BURGESS

[Copyright: 1925: By The Chicago Tribune.]

LEAVING DOORS OPEN.

In Summer, when it's warm and bright,
He always slams the door shut tight.
In Winter he is more displeasing;
He leaves it open till we're freezing.
So with all Goops—we must remind them
To leave Doors always as they find them!

WHAT'S DOING TODAY

Los Angeles City Club and League of Women. Voters joint meeting, City Clubhouse, 833 South Spring street, noon. Bruce Findlay will speak on "Military Training in Schools and Colleges."

Football, Coliseum, Exposition Park, afternoon. Bears vs. Tigers.

United Artisan Society Midwinter frolic, Moose Hall, Long Beach, evening.

Scribblers' League meeting, Rowland Hall, 313 West Third street, evening. Sydney Sprague will speak on "Writing One-Act Plays from the Short Story."

Los Angeles County Council of the American Legion dinner dance, Hotel Huntington, Pasadena, evening.

Los Angeles branch, United States Charity Anti-Cancer League meeting, Biltmore, all day.

United Daughters of the Confederacy luncheon program, Biltmore, noon.

Occidental College Women's Club meeting, Windsor Tea Room, Brack Shops, 12:15 p.m.

Southwest Museum exhibit, Marmion Way and Avenue 46, afternoon.

Los Angeles Museum exhibit, Exposition Park, 10 a.m. to 4 p.m.

Free permanent California exhibit, scenic motion pictures, State Exposition Building, Exposition Park, 10 a.m., to 5 p.m.

Illustrated lectures, scenic motion pictures, Chamber of Commerce, 10 a.m., to 12 m.

STATE SOCIETIES

South Dakota State Society meeting, Symphony Hall, 232 South Hill street, evening.

Kentucky State Society program and dance, 246 South Hill street, evening.

Utah-Idaho picnic, Sycamore Grove Park, all day.

Decatur county (Iowa) picnic, Westlake Park, all day.

MOTION PICTURES

Alhambra, 731 South Hill—"Little Annie Rooney."

Criterion, Grand and Seventh—"The Great Love."

Figueroa, Figueroa at Santa Barbara—"Madam Behave."

Forum, Pico at Norton—"Made for Love."

Grauman's Egyptian, 6708 Hollywood—"The Big Parade."

Grauman's Metropolitan, Sixth and Hill—"What Happened to Jones."

Grauman's Million Dollar, Third and Broadway—"The Merry Widow."

Grauman's Rialto, 312 South Broadway—"The Pony Express."

Loew's State, Seventh and Broadway—"Clothes Make the Pirate."

Tally's Broadway, 836 South Broadway—"The Verdict."

West Coast Boulevard, Washington and Vermont—"His Secretary."

West Coast Uptown, Tenth and Western—"One Year to Live."

STAGE

Biltmore, Sixth and Olive—"The Student Prince."

Egan Theater, Pico and Figueroa—"White Collars."

Majestic, 845 South Broadway—"Weak Sisters."

Mason, 127 South Broadway—"Silence."

Morosco, 744 South Broadway—"Kiki."

Orange Grove, 730 South Grand—"The Fall Guy."

Playhouse, 940 South Figueroa—Dark.

VARIETIES

Burbank, Sixth and Main—Lee Bud Harrison.

Hillstreet, Eighth and Hill—Al K. Hall and Company.

Hippodrome, Main and Fourth—"The Reckless Sex."

Orpheum, 630 South Broadway—Eddie Leonard.

Pantages, Seventh and Hill—Vaudeville.

PLANS MODEL FARM

[EXCLUSIVE DISPATCH]

TUCSON (Ariz.) Jan. 15.—A. J. Emery of Monrovia, Cal., an expert who has judged many poultry shows, will demonstrate on a model farm, methods for profitable poultry raising in this section. He has obtained a tract a few miles from the city.

PENSIONS

[EXCLUSIVE DISPATCH]

WASHINGTON, Jan. 15.—Southern California pensions: Robert E. Crutchfield, Hollywood, $18; Warren W. Windham, Long Beach, $30; John R. Jackson, Needles, $24; Demarion L. O'Neal, Jr., Lankershim, $17; Walter J. Berthoff, Santa Monica, $15; Claude S. McCook, San Diego, $12; Edward Garrity, Los Angeles, $18; Horace G. Sandy, Hollywood, $18; Leonard L. Beavers, San Diego, $17; Arthur L. Hall, Los Angeles, $18; Robert E. Grace, Los Angeles, $15; Charles S. Delano, Santelle, $15; Joseph M. Belew, San Diego, $12; Horace L. Hodson, Sawtelle, $15; Nettie Belle Niemeyer, Los Angeles, $20; Walter J. Noonan, Sacramento, $17; Henry T. Elmore, Los Angeles, $17; John A. Kline, Los Angeles, $12; Fred O. Richardson, Wilmington, $18; Mary A. Meiners, Los Angeles, $30; Joseph Lawrence, Los Angeles, $12; Cornelius Verbaan, Sawtelle, $15; Alvin C. Easton, Los Angeles, $18; Clarence O. McLees, Los Angeles, $15; Samuel R. Drane, Los Angeles, $24; Elizabeth M. B. Bordman, Hollywood, $18; Martin F. Roben, Huntington Park, $18; Arthur B. Walker, Pasadena, $15; Rebecca A. Oliver, Long Beach, $20; Bert Smith, Santa Cruz, $12; George A. Hubbard, Sawtelle, $30; Ruth C. Trull, San Diego, $24.

BUSINESS BREVITIES.

[Advertising]

The Times Branch office, 621 South Spring street. Advertisements and subscriptions taken. Telephone MEtropolitan 0700.

WALL STREET PARAGRAPHS

Market Witnesses Battle of Speculative Giants

[EXCLUSIVE DISPATCH]

[Copyright, 1926, by New York Evening Post, Inc.]

NEW YORK, Jan. 15.—Wall street today witnessed a contest among the speculative giants as heavy pressure fell upon the industrial list only to be combatted by equally strong powers of absorption. The motors as a group, again bore the brunt of attack, but steel common was singled out in a real drive participated in by many of the leading commission-houses. The significance of this effort was at hand when the identity was revealed of the brokerage firms prominent on the selling side, as immediately there was pictured a group of the most daring speculators trying to force down the price level of the market as a whole. Call money was 4 per cent on the stock exchange, but was available in the outside offerings at a lower rate. The trade balance for the last year was duly set forth at length for discussion, but neither this factor nor the improvement shown by the Federal Reserve Bank with 81.8 per cent ratio of reserve against 80.1 per cent last week, had appreciable effect. There was scattered liquidation of securities during part of the day, with fresh selling developing from professional sources, both on the floor of the stock exchange and from uptown, where many branch offices were known to house active market participants. The entire downward movement was attributed to technical conditions rather than to any of the overnight or current developments.

Vulnerable Spot

United States Steel common was made the object of concentrated attack, but good buying power developed and the decline was stemmed. It was apparent that the pressure was exerted for professional account, with uptown commission-houses vying with those nearer the stock exchange in their offerings. An Upper Fifth-avenue firm was credited with selling 20,000 shares of the stock and a Broad-street broker executed selling orders in at least 10,000 more. Information from the floor was that the shares dumped at this time were well taken and traders formed the opinion that below 134 the stock might prove to be a good purchase. It was not the first time that the market price of Steel common had declined below the level at which employees had been offered stock, but invariably the investment had proved well worth while. As a matter of fact, it was understood that under the corporation's plans of distribution there were attendant considerations which more than offset any temporary shift in the market's complexion.

Extending Operation

One of the commission-houses prominent on the selling side of Steel common also was found among those bearing down heavily on Chrysler. Adding 10,000 shares of this motor to 20,000, the junior steel shares furnished the evidence that many efforts were being made to break down the market into a lower price area. It was recognized, however, that the size of the market was too great to permit of any individual or group of operators to find success in such undertakings, unless the larger banking interests were in sympathy with such steps. And it was the theory that there would be no sustained downward movement at this time, although quite generally it was conceded that a reaction to a better working basis was already overdue.

Waiting for Action

The uncertainty toward Hudson's dividend policy occasioned some liquidation of these motor shares. In a roundabout and entirely unofficial manner, it dawned upon the financial community that the board of this company might soon give consideration to the matter of payments to stockholders. The current value of the shares, although much under the 1925 peak, was one which belonged to other than a $3 stock, and the belief was firmly maintained that recognition of large earnings was about to be awarded to patient owners of the shares in a form yet to be decided.

Mack's Position

The outlook for Mack Trucks lately visioned by the head of the management was reflected in speculative circles where close watch was being paid to a possible resumption of market leadership by the company's shares. And with the approach of an addition to the outstanding stock, dividends were being considered assured, owing to statements of late 1925 that a $6 basis would be continued.

Flaunting Banner

Another Studebaker year! Such was the management's contention in forecasting the outlook for 1926, and in efforts to aid dealers dispose of the current stock of 110,000 cars, Mr. Erskine and associates today ordered a cut of $100 in closed bodies. The accomplishments of the motor industry as a whole were best revealed in figures indicating an 18.1 per cent increase in production against which Studebaker's gain was 22.7 per cent as measured, in a 1925 output of 135,000 against 110,000 in the preceding year. The export sales of this company ran ahead of all earlier records in a total of 18,000 cars, which was 63.1 per cent greater than in 1924. The industry averaged a 44 per cent increase in export business. The transportation industry generally occasioned some little study on the part of Studebaker investigators who figured out that there was $11 invested in the automobile business at the conclusion of its first quarter-century against but $1 in the railroad industry at the end of its first twenty-five years. Carrying the study still further, it was shown that the net profits from motor manufacture over the quarter-century interval had been twenty times greater than those derived from railroading in a similar period. Profit-sharing, extending from employees to stockholders and then to those responsible for success, had long been a Studebaker factor and Mr. Erskine, on a periodical visit to Manhattan, reiterated his views to many friends. And with profits over and above a certain level, the company may be expected to share with customers a stand just made good again in another $100 cut. Wall street was interested in the move particularly as it came on the heels of views from other manufacturing quarters that the trend now was bound to be upward.

Game Wardens in Hundred-Mile Trip for Arrest

[EXCLUSIVE DISPATCH]

VANCOUVER (B. C.) Jan. 15.—Traveling 100 miles into the mountains W. J. McKay and George Soles, Provincial game wardens, arrested three asserted game law violators and brought them to the jail at Windermere, B. C., within forty-eight hours.

The Provincial constables went part way by car on the Banff Highway, but had many miles to go on snowshoes through deep, light snow, to the camp of the suspects. At various times men have gone into the splendid game country of the Kootenai headwaters and slaughtered game regardless of laws. In the old days this country was one of the choice hunting grounds of the Kootenai Indians.

COLDS THAT DEVELOP INTO PNEUMONIA

Persistent coughs and colds lead to serious trouble. You can stop them now with Creomulsion, an emulsified creosote that is pleasant to take. Creomulsion is a new medical discovery with two-fold action; it soothes and heals the inflamed membranes and inhibits germ growth.

Of all known drugs, creosote is recognized by high medical authorities as one of the greatest healing agencies for persistent coughs and colds and other forms of throat troubles. Creomulsion contains, in addition to creosote other healing elements which soothe and heal the infected membranes and stop the irritation and inflammation, while the creosote goes on to the stomach, is absorbed into the blood, attacks the seat of the trouble and checks the growth of the germs.

Creomulsion is guaranteed satisfactory in the treatment of persistent coughs and colds, bronchial asthma, bronchitis and other forms of respiratory diseases, and is excellent for building up the system after colds or flu. Money refunded if any cough or cold is not relieved after taking according to directions. Ask your druggist. Creomulsion Company, Atlanta, Ga.—[Advertisement.

FREE DOUGHNUTS, COFFEE, ICE CREAM, AT THE WESTERN SATURDAY

No Obligation To Buy at the Western Dept. Store, 225 So. Broadway

The opening of the new meat market, grocery, fountain and lunch counter marks one of the most important moves of this store. In these departments will be found the newest and most approved ideas tending to the satisfactory handling of food products.

We will supply you with the best and purest foodstuffs at the very lowest prices. We buy direct and give you the advantage of the middleman's profit. We bid for your business in a plain commonsense manner. We have meats and groceries at as nominal a figure as we possibly can. The thrifty housewife who is on the alert to save some of her husband's hard earned money will find opportunities here to make savings far beyond her own expectations.

Saturday is the opening day. Be sure to come down

WESTERN DEPT. STORE
225 SO. BROADWAY

Germ-infected Throats

are dangerous. They need continuous, antiseptic treatment—not just a gargle night and morning.

Formamint provides a scientific throat antiseptic with which you can keep up your fight against germs all day wherever you are.

For sore throat, one every hour or so; to prevent infection, one every two or three hours. All druggists.

Formamint
GERM-KILLING THROAT TABLETS

OPEN EVENINGS

Set of TEETH $5.00

Best Set on Earth Including Your Choice of Material (Metal Excepted), Guaranteed 10 Years.....$7.00

MY EXTREMELY LOW PRICES
Teeth as low as.....$5.00
Best set of teeth (either set).....$7.00
Gold Crowns (22 karat).....$4.00
Bridge Work (22 karat).....$4.00
Porcelain Crowns.....$4.00
Gold Fillings.....$1.00 up
Gold Inlays.....$1.00 up
Synthetic Porcelain.....$1.00 up
Silver Fillings.....50c up
Cement Fillings.....50c up
Teeth Treated.....50c
Nerve Removed (Painless).....$1.00
Teeth Extracted (Painless).....50c

No charge for painless extraction and cleaning when other work is contracted for.
X-Ray Service Free With Other Dental Work
I Pay Cash for Old Gold.
All Dentists are Graduates.

Dr. Baker 536 So. Bdw'y
Tel. VAndike 6016
HOURS, 8:30 a. m. to 9 p. m.

Every Woman Knows

Myer Siegel & Co.

617-619 South Broadway

Your Saturday's Shopping Should include our

Final January Clearance

It unquestionably offers one of the most unusual opportunities to buy the clothes you want at prices exceptionally low.

Dresses

For Street and Afternoon, in broken sizes.....$10

Street and Afternoon Dresses.....$20

Street, Afternoon and Evening Dresses.....$30

Street, Afternoon and Evening Dresses.....$50

Coats

for dress and sportswear at

$48, $65, $88 and $112

Every Ensemble

Greatly Reduced

VOGUE COMPANY

BROADWAY AT EIGHTH

MUNSING Wear VESTS

$1.45

They're distinctive in their beauty, practical in design and of exquisite quality.

The tailored simplicity of the dainty vests appeals instantly to discriminating women. There are no seams to cause discomfort when worn under a corset.

Bloomers $2.25

The bloomers are reinforced for double wear and fashioned snug at the knee with a trim, tailored finish. Their elasticity makes them form-fitting, yet they are roomy enough for comfort. The position of the waistband is not disturbed by stooping or sitting—in all, an ideal garment for every occasion.

For
Colds, Grip, Influenza
and as a Preventive
Take
Laxative
Bromo Quinine
tablets

A Safe and Proven Remedy
The First and Original Cold and Grip Tablet
Proven Safe for more than a Quarter of a Century.
The box bears this signature
E. W. Grove
Price 30c.

Teeth as Low as $5. Best Set $7

Best set, none better, no matter how much you pay, including your choice of base plate material, (metal excepted). (Guaranteed 10 years) $7

MY EXTREMELY LOW PRICES
Teeth as low as.....$5.00
Best set of teeth (either set).....$7.00
Gold Crowns (22 karat).....$4.00
Bridge Work (22 karat).....$4.00
Porcelain Crowns.....$4.00
Gold Fillings.....$1.00 up
Gold Inlays.....$1.00 up
Synthetic Porcelain.....$1.00 up
Silver Fillings.....50c up
Cement Fillings.....50c up
Teeth Treated.....50c
Nerve Removed (Painless).....$1.00
Teeth Extracted (Painless).....50c
No charge for painless extraction and cleaning when other work is contracted for.
X-Ray Service Free With Other Dental Work
I Pay Cash for Old Gold.
All Dentists are Graduates.

Dr. Fairfield EXAMINATION
Entire third Floor 536 So. Broadway
Rule to Arcade Building, Under 5236
Hours: 8:30 to 9; Sun., 9 to 12.

Winter's Rainbow for Foley's Honey and Tar Coughs Colds
Quick Relief
For Old and Young

THE WEATHER

[Official Report]

LOCAL OFFICE, U. S. WEATHER BUREAU, Los Angeles, Jan. 15.—[Reported by H. B. Hersey, Meteorologist.] At 8 o'clock a.m. the barometer registered 29.94; at 5 p.m., 29.92. Thermometer for the corresponding hours showed 54 deg. and 63 deg. Relative humidity, 5 a.m., 83 per cent; 5 p.m., 63 per cent. Wind, 5 a.m., northeast, velocity 7 miles; 5 p.m., south, velocity 5 miles. Temperatures, highest, 66 deg.; lowest, 52 deg. Rainfall for season, 8.97 inches; normal to date, 4.57 inches; last season to date, 2.87 inches. Barometer reduced to sea level.

WEATHER CONDITIONS.—Jan. 15: Rain has fallen over the North Pacific Slope during the past twenty-four hours, with snow in the mountains, and snow flurries have occurred also in the lake region. The temperature has risen considerably in the Middle and North Atlantic States, and moderate temperature is reported over practically the whole country this morning. In Southern California fair weather prevailed yesterday and last night, with moderate temperatures. It is cloudy at most stations this morning. Fair weather may be expected in this vicinity Saturday, with moderate temperatures.

SUN, MOON AND TIDES.—Los Angeles, Jan. 16: Sun rises 6:58 a.m., sets 5:08 p.m. Moon rises 9:04 a.m., sets 9:16 p.m. Los Angeles Harbor, Jan. 16: High tides, 10:37 a.m. and 11:59 p.m.; low tides, 4:24 a.m. and 5:41 p.m.

LOCAL TEMPERATURES.—Jan. 15: Minimum and maximum temperatures from Southern California points, reported yesterday to the Los Angeles office of the U. S. Weather Bureau, were as follows:

Stations—	Max.	Min.
Bonita	63	42
Corona	66	36
El Cajon	66	39
Escondido	68	34
Imperial	73	33
Los Angeles Harbor	60	44
Mt. Wilson	58	35
Newport Harbor	64	52
Pasadena	66	45
Pomona	65	41
Porterville	63	37
Redlands	67	40
Riverside	70	39
San Bernardino	71	40
San Fernando	65	44
Santa Ana	67	42
Santa Barbara	66	47

LOCAL FORECAST

For Los Angeles and vicinity: Fair, with moderate temperature.

STATE FORECAST

SAN FRANCISCO, Jan. 15.—Weather forecast: San Francisco and vicinity: Cloudy, followed by rain during the night or Sunday; moderate temperature; gentle variable winds.

Northern California: Cloudy, with moderate temperature; probably rain during the night or Sunday over north portion; gentle variable winds.

Sacramento and Santa Clara valleys: Cloudy; rain during the night or Sunday; moderate temperature; gentle variable winds.

San Joaquin Valley: Cloudy, with moderate temperature; probably rain during the night or Sunday over north portion; gentle variable winds.

Southern California: Fair, with normal temperature; gentle variable winds.

ARIZONA FORECAST

PHOENIX (Ariz.) Jan. 15.—Forecast for Arizona: Fair Saturday, except unsettled in northeast portion; Sunday fair; not much change in temperature.

COLORADO RIVER

YUMA (Ariz.) Jan. 15.—[Exclusive Dispatch from the U. S. Reclamation Service.] Gauge-height Colorado River, 18.4 feet. Discharge, Friday, 6500 cubic feet.

TEMPERATURES

Stations—Conditions, 5 p.m.	Max.	Min.	Precip. tion.
Abilene—Clear	62	30	0
Boise—Clear	38	24	0
Boston—Clear	36	20	0
Buffalo—Cloudy	33	24	.01
Chicago—Clear	30	20	0
Denver—Cloudy	48	14	0
Des Moines—Clear	40	20	0
Dodge City—Clear	52	26	0
El Paso	58	34	0
Eureka—Clear	52	46	0
Flagstaff—Cloudy	44	14	0
Fresno—Cloudy	54	34	0
Galveston—Cloudy	58	50	T.
Grand Junction	..	14	0
Havre—Cloudy	38	24	0
Helena—Snowing	34	28	.01
Huron—Clear	36	12	0
Independence	..	32	0
Kamloops—Cloudy	32	28	T.
Kansas City—Clear	46	32	0
Knoxville—Clear	48	34	0
Lander	..	8	0
Los Angeles—Clear	66	53	0
Memphis—Clear	52	38	0
Modena—Partly cloudy	42	22	T.
Needles—Clear	62	32	0
New Orleans—Clear	62	46	0
New York—Clear	42	34	0
North Head—Raining	46	44	.02
Oklahoma—Clear	58	30	0
Omaha	..	26	0
Phoenix—Cloudy	62	36	0
Pittsburgh—Cloudy	34	28	T.
Portland, Or.—Raining	50	34	T.
Rapid City—Cloudy	44	22	0
Red Bluff—Partly cloudy	52	30	0
Roseburg—Cloudy	46	38	0
Roswell—Clear	60	22	0
St. Louis—Clear	44	32	0
Minneapolis, St. Paul—Cloudy	28	12	0
Sacramento—Clear	50	30	0
Salt Lake City—Partly cloudy	34	26	.40
San Diego—Clear	66	50	T.
San Francisco—Cloudy	52	38	0
Santa Fe—Clear	..	..	0
Santa Fe	..	14	0
Seattle—Raining	44	42	T.
Spokane—Cloudy	34	24	0
Tampa—Clear	60	36	0
Tonopah—Cloudy	36	28	0
Turgo—Partly cloudy	34	30	0
Washington—Partly cloudy	46	34	0
Winnemucca—Partly cloudy	42	30	0
Winnipeg—Snowing	18	2	.02
Yuma—Clear	60	38	0

VITAL RECORD

MARRIAGE LICENSES

The following marriage licenses were issued yesterday. Name and age given.

BARLOW—HALPAUS. Leonard Babilon, 70; Agnat Halpaus, 45.

BAN—BAGOJE. Joe Ban, 30; Stana Bagoje, 21.

BARKER—METER. Stanley L. Barber, 24; Lulu L. Meyer, 24.

BINTZ—JAMES. Donald N. Bintz, 23; Christina James, 25.

BLOSS—VAWTER. Albert W. Bloss, 21; Nina V. Vawter, 20.

BROOKS—WELCH. Jack R. Brooks, 21; Dorothy M. Welch, 19.

COLE—SHREVE. Harold K. Cole, 27; Dorothy G. Shreve, 25.

COMEY—YATES. Clarence B. Comey, 29; Pearl M. Yates, 32.

DELANDRO—DREW. Frank Delandro, 23; Marcella Drew, 18.

DOHLE—KOONTZ. Charles F. Dohle, 32; Dacima V. Koontz, 22.

DUMESNIL—McDONALD. Whitney G. Dumesnil, 56; Elizabeth McDonald, 39.

FELIX—CORONADO. Charles Felix, 21; Rafaela Coronado, 19.

GALLEGO — MARQUEZ. Aldenaldo G. Gallego, 23; Armida M. Marquez, 20.

GONZALEZ—VIDAL. Pablo Gonzalez, 27; Amalia M. Vidal, 21.

GRAHAM — PEACOCK. Albion V. Graham, 34; Mittie Peacock, 32.

HALL—FARRAR. Charles R. Hall, 56; Emma M. Farrar, 49.

HARANTER—DAVIS. Bill Haranter, 40; Sara C. Davis, 27.

JOHNSON—ANDERSON. Arvid G. Johnson, 36; Ellen K. Anderson, 21.

JOHNSON—ARMSTRONG. Stanton Johnson, 39; Bertha E. Armstrong, 21.

KALAUAWA—DOAS. Dan Kalauawa, 31; Lefiani Doas, 19.

KEELER — RATCLIFFE. Paul R. Keeler, 32; Rachel I. Ratcliffe, 26.

KELLY—O'TOOLE. John F. Kelly, 34; Mary R. O'Toole, 21.

KLYN—QUAN. Lawrence J. Klyn, 31; Loretta D. Quan, 25.

LAMBERT — HARTNESS. John F. Lambert, 38; Magdalena Hartness, 27.

LINSTADT — HOIMARK. John J. Linstadt, 39; Anne C. Hoimark, 27.

MARSH—PALMER. Charles J. Marsh, 47; Josephine B. Palmer, 45.

MATHIS—MEULER. Karl E. Mathis, 30; Marguerite J. Meuler, 24.

MATTSON — THOMAS. Hugo A. Mattson, 31; Bessie J. Thomas, 28.

MAUCH—MILLS. Wilhelm Mauch, 49; Lois F. Mills, 38.

McFARLANE — EDEN. Oscar S. McFarlane, 34; Alice G. Eden, 30.

MEILLETTE—CARPENTER. Louis J. Meillette, 25; Josephine V. Carpenter, 21.

MIDDLESWORTH—WITTWER. Clyde H. Middlesworth, 45; Elizabeth Wittwer, 37.

ODELL — MacVERNON. Thomas G. Odell, 33; Hallie J. MacVernon, 43.

PIERCE—McLOUTH. Carroll J. Pierce, 33; Marjory S. McLouth, 21.

RUSSELL—KREISHER. Harold R. Russell, 21; Bettie M. Kreisher, 24.

SERNA—GARCIA. Mardonio R. Serna, 21; Mercedes Garcia, 22.

WALDTHAUSEN—EASTARD. Horace W. Waldthausen, 30; Julieta Eastard, 18.

WING—JENSEN. Irven Wing, 34; Mary Jensen, 29.

ZIESER—BOUNDS. James A. Zieser, 31; Viola Bounds, 19.

BIRTHS

Names, sex, place and date of birth.

BAN. Mr. and Mrs. Frank. Daughter. 2051 Arnold street. January 9.

BATAILLE. Mr. and Mrs. John. Boy. French Hospital. January 13.

BATES. Mr. and Mrs. Harold. Boy. Stork's Nest Hospital. January 9.

BERRY. Mr. and Mrs. Charles. Boy. Good Samaritan Hospital. January 13.

CLIVE. Mr. and Mrs. Howard. Boy. White Memorial Hospital. January 8.

CONOLLY. Mr. and Mrs. Arthur. Daughter. St. Vincent's Hospital. January 14.

GLICK. Mr. and Mrs. Frank. Daughter. Stork's Nest Hospital. January 10.

HAMBRIC. Mr. and Mrs. Robert. Daughter. Angelus Hospital. January 8.

KITE. Mr. and Mrs. Clarence. Daughter. White Memorial Hospital. January 6.

LEE. Mr. and Mrs. Arthur. Boy. 842 West Fifty-ninth street. January 9.

LEE. Mr. and Mrs. John. Daughter. White Memorial Hospital. January 9.

LYNCH. Mr. and Mrs. Henry. Daughter. Clara Barton Hospital. January 15.

McCOMBS. Mr. and Mrs. John. Boy. 417 State street. January 1.

MORRISON. Mr. and Mrs. Earl. Boy. Angelus Hospital. January 8.

PUETT. Mr. and Mrs. Clarence. Boy. 816 East Sixty-fifth street. January 13.

BIRTHS

Names, sex, place and date of birth.

ROUT. Mr. and Mrs. Fred. Daughter. French Hospital. January 12.

WOODWARD. Mr. and Mrs. Edmund. Daughter. St. Vincent's Hospital. January 13.

DIVORCE SUITS FILED

RANGLE. Gertrude against Alfred V.
COBB. Laura F. against Francis B.
CONANT. Ida against Guy Raymond.
CROOK. Frances L. against Chester Fay.
DAVIS. Myrtle E. against Walter W.
HODSON. Faith D. against Lawrence C.
KUHNAU. Ruth B. against Alexander B.
LAIRD. Cora against James R.
LAYCOCK. Lillian K. against Stanley J.
LEVINE. Rose against Max.
LUBOFF. Jennie Glissberg against Saul.
MIDDLETON. Edna against Howard.
MILLS. Edna against Oscar L.
MILTON. Gladys against Frederick W.
MUNGERSDORF. Carl T. against Helen.
NEWFIELD. Evelyn against Dave A.
NOBLES. Helen against Lloyd.
SHEPHERD. Ruth against James R.
STEIGLITZ. Vera against Herman.
THOMAS. Virginia against Lawrence M.
VAN LEUNEN. Alberta against Edgar.
VILLARREAL. Refugio M. against Gaspar.
WARE. Hedley B. against Bessie N.
WARE. Helen against James G.
WESTOVER. Julia against Leo D.
WYMAN. Kathryn S. against Webster W.

DIVORCE DECREES GRANTED

BEAIRD. Marion Corrine from William Frederick.
BERBERET. Gertrude L. from George W.
BIRD. Mary from Harry A.
BROWN. W. G. from Nanelle L.
CARY. Mary from John.
CRUM. Anna C. from James A.
DOUGHTY. Laura V. from Richard.
DOWER. Cliff Le Verne from Ruth Oma.
FORD. E. J. from Rose L.
GASTON. Wilhelmina from John B.
GILMAN. Jean from Arthur Reynolds.
GLASGOW. Marion L. from Clyde F.
GROSSMAN. Miriam from Charles.
HADDAD. Al O. from Helen Dawalas.
HELD. Rose from Frank H.
HOWLAND. Blanche K. from Robert S.
JOHNSON. Harold W. from Hazel M.
KEATOR. Ethel H. from William J.
LYMAN. Mildred Flora from Herbert William.
MARSHMAN. James M. from Alice.
MORRIS. Lilly from Fenley.
NOBLE. Agnes from William Arthur.
OLES. Eva E. from Robert A.
PETERSON. Esther V. from Frank N.
PINTO. Juanita J. from Leonard.
POLICASTRO. Ruth from Nicholas.
POSEY. Melville from Lois.
RIPINEN. Ida from Herman.
ROSE. Nellie M. from William A.
RYAN. Florence from Jerry R.
SAUER. William O. from Ethel.
SENTENNE. Hazel from Benjamin H.
WILLIAMS. Estelle from Robert T.
WILSON. Carmelita from Robert.
WILSON. Lydraries from John T.
WINSLOW. Madeline from Willard F.
YOUNG. Susana from Richard.

NATURALIZATION PETITIONS

Petitions for naturalization, with name, nationality and residence given, have been filed with the United States District Court, as follows:

Theodora Dimitrios Kaviou, 4343 Lockwood street; Greece.

Miss Johanna Hanson, 2023 West Twenty-fourth street; Sweden.

Martin John Peyton, 522 West Eighty-first street; Ireland.

Mrs. Ina B. Milward, 2311 Fifth avenue; England.

Edward Matthew Milward, 2311 Fifth avenue; England.

Mrs. Ella Cates Snyder, 3117½ West Ninth street; Germany.

George Frederick Struever, 2644 Highland avenue; Germany.

Thomas Mellen, Venice; England.

Schmiel Harry Wolfson, 1344 Rimpau Boulevard; Russia.

Miss Helen Fanny Young, Eagle Rock; England.

Michael Doherty, Redondo; Ireland.

Mrs. Sorika Michelson Wexler, 6515 Fifth avenue; Russia.

Mrs. Annie Josephine Janssens, 2908 South Figueroa; Belgium.

John Mravec, 241 Lafayette Park Place; Czechoslovakia.

Mrs. Florence Smith Sifton, South Pasadena; Canada.

Isadore Noy Paley, 3917 Fountain avenue; Poland.

George John Stavropulos, 284 North Rowan avenue; Greece.

Mrs. Nannie Johnson Pierce, Altadena; Sweden.

Mrs. Nellie May Watts, 6059 Burton avenue; England.

Placido Michele, 2208 East Fourth street; Italy.

Walter Emil Bauer, Mar Vista; Canada.

Ebba Martin Peterson, Pasadena; Sweden.

OFFICIAL DEATH LIST

Name and place of death—	Age.	Date.
BATTLE, Frank. Los Angeles	63	Jan. 14
CARROLL, Chauncy. Los Angeles	67	Jan. 14
EDEN, Anna. Los Angeles	58	Jan. 13
GERNOLD, Leonard. Los Angeles	57	Jan. 12
HUNSAKER, Robert. Los Angeles	60	Jan. 12
KELL, Thomas. Los Angeles	83	Jan. 13
KROG, Clara. Los Angeles	57	Jan. 12
LEECH, Wilma. Los Angeles	43	Jan. 10
MITCHELL, Nellie. Los Angeles	51	Jan. 12
SAYLOR, Alexander. Los Angeles	84	Jan. 14
SHINLEY, Rosie. Los Angeles	40	Jan. 11
THRIDWAY, Le Roy. Los Angeles	41	Jan. 12
TYRELL, Henry. Los Angeles	79	Jan. 13

DEATHS

With Funeral Announcements

ANDERSON. January 14. Robert Anderson, aged 63 years.
Remains at The White Company, 604 West Washington street.

BANDY. Funeral services for Mrs. R. Naomi Bandy will be held today at 2 p.m. from Pierce Brothers' chapel, 720 West Washington street. Interment, Forest Lawn Cemetery.

BATTLE. At 211 North Kingsley Drive, January 14, Frank L. Battle, beloved husband of Adelaide D. Battle and loving father of Sidney and Madeline Battle of this city and Mrs. Earl Crest of Long Beach.
Funeral services today, 1:30 p.m., from chapel of R. C. Detlenbaugh & Co., 639 Venice Boulevard. Cremation, Los Angeles Crematory.

BENTON. Mary Jane Benton, late of 913 West Fifth street.
Announcement of funeral later by the Ruppe Mortuary, 842 South Figueroa street.

CARROLL. Services for Chauncey M. Carroll, late of 954 Harcourt street, will be held today at 1 p.m. from the Little Church of the Flowers, Forest Lawn Cemetery, under direction of the Ruppe Mortuary, 842 South Figueroa street.

COLES. Elida Catherine Coles, at Glendale, January 16, 1926, beloved mother of Mrs. Arthur Dean, Mrs. Charles Guthrie, Mrs. Wendell Gist and the Misses Roberta and Lynn Coles of Glendale, Mrs. William L. Clack of Los Angeles and Mrs. I. Roy Baker of Hawthorn, Wyo., and sister of Moses F. Campbell of Los Angeles.
Funeral at parlors of Jewel City Undertaking Co., 137 North Orange street, Glendale, Saturday, January 16, at 2:30 p.m. Interment private.

DARLING. Services for Lynn A. Darling, late of 1116 Beachwood Drive, will be held today at 2 p.m. from the Hollywood Cemetery chapel, under direction of the Ruppe Mortuary, 842 South Figueroa street.

DUNN. January 13, Emma A. Dunn.
Funeral at Forest Lawn Cemetery, chapel, Saturday at 2 p.m. Breese Brothers, directors.

FINN. Services for Helen Wilson Finn, late of 1910 West Forty-third Place, will be held Monday at 2 p.m. from the Ruppe Mortuary, 842 South Figueroa street.

FLOOD. In this city, January 15, Earl Porter Flood, beloved husband of Renee F. Flood, loving father of Odette and Ralph Flood.
Funeral services Monday, January 18, at 11 a.m., from Pierce Brothers' chapel, 720 West Washington street. Interment, Valhalla Cemetery.

GARDNER. January 15, Catherine May Gardner. Remains at the parlors of W. A. Brown. Notice of funeral later.

GARRETT. Lucinda Sackler Garrett, aged 90 years, loving mother of Mary A. Hazeline and Anna Telford of Los Angeles and Green Spencer of Winslow, Ill.
Remains at the parlors of L. P. Utley, Broadway at Forty-second Place. Notice of funeral later.

GOULD. January 15, William Earl, beloved husband of Winnefred M. Gould and father of Allene Gould.
Funeral 2:30 p.m. today from the chapel of J. H. Biedeman, 1618 South Main.

GRAHAM. Funeral services for Thomas L. Graham, who died January 13 at 1677½ West Seventy-third street, will be held at 3 p.m. today at the chapel of Turner & Stevens Co., Morengo at Holly, Pasadena.

HANDY. At 1254½ South Commonwealth avenue, George W. Handy, aged 68 years, beloved husband of Mrs. Anna Ai Handy and father of Fred K. Handy of Pasadena, Cal.; Mrs. Pearline Handy McClelland of Decatur, Ill., and Gilbert V. Handy of Detroit, Mich.
Funeral services today, 2 p.m., from the funeral parlors of W. A. Brown,

The Times
LOS ANGELES

VOL. XLV.

SATURDAY MORNING, JANUARY 16, 1926.—PART II. 16 PAGES.

POPULATION | By the Federal Census—(1920)— 576,673 By the City Directory—(1925)—1,193,344

...ISON BOARD TO MEET HERE

...ner Plans Convenience for Convicts' Kin

...Session Announced for 30th Inst.

...ice May Extend Visit Over Week-End

...Richardson announced in ...l statement yesterday that ...a special meeting of the ... Board of Prison Directors ...e conducted in this city ev... month. The plan, he explained, ...ded to make it unnecessary ...ersons interested in prison... Folsom prison or San Quen... to go north in order to lay ... before the board.

...first meeting here, he stated, ...e conducted on the 30th ...W. F. Morrish, president of ...ard, will hear the cases. ...members of the board will ...ome here every month in ...

...VERNOR'S STATEMENT

...Richardson's statement in ...Silver:

...Some time ago I suggested to ...mittee of the prison board ...importance of having one of ...members come to Los An... each month in order to see ...and relatives of prisoners ...al Folsom and San Quen... will result in a great ...for persons interested. The ...meeting will be held on the ...and W. F. Morrish, the ...of the board, will be ...the other members will ro... month. At this meeting ...board members will hear all ...interested in prisoners, and ...large percentage of prison... from this end of the ...the new plan should prove ...

...members of the prison ...an constitutional officers, ...for ten-year terms. I am ...of that they have adopted ...position and know it will ...much money now expended ...traveling expenses. The em... of attorneys or agents to ...the prisons has always been ...very and useless and I ...the new plan will help to ac... that fact.

...think these trips have ...simply a means of imposing ...relatives of prisoners to get ...trip to San Francisco.

...FRIENDS CONVENTION

...Richardson arrived here ...this morning and spent the ...at the convention of the South... Associated Press Association. ...to attend the morning ses... of the convention today and ...to his offices here in the ...He may remain in Los ...over the week-end, ac... to his secretary, Fletcher ..., but will not decide on ...until some time today.

...Richardson added that there is ...likelihood of the Governor ...any selection of candi... for the Municipal Court ...to fill one justice ...Appellate Court on this trip.

...TMENT STORE IMPROVES SECTION

...features of the latest and ...delicatessen type have been in... in the food department of ...Department Store at ...Broadway, and the en... department rearranged to ...one of the most up-to-date ...in the city. Ray Eslinger ...manager of the department, and ...under his supervision that ...improvements were carried out. ...new fountain, completely ...and cooled by the new dry ...system instead of ice, and a ...counter also have been in... to additions to the food ...

...AL BEACH PRODUCING OIL

...Company Successfully Finishes Bixby Well; Yield About 500 Barrels Daily

...Marland Oil Company's wildcat well in the Seal Beach dis... about four miles south and east of the Signal Hill field, came in ...today with an initial production of 500 barrels per day, showing a ...gravity 4 per cent, and producing oil testing 24.7 deg. gravity.

...The second well, known as the ...company ninety days in which to ...Bixby No. 1, has been the ...start the next well, but it is prob... of attention in California ...able the next well will be spudded ...circles for nearly a ...long before ninety days have ...since the well took ...passed.

...JOINS STANDARD LEASE

...core of rich oil and ... An interesting feature of the ...the probability of ...Bixby lease is that it adjoins the ...was a question of the ...Standard Oil Company's San Ga... ...ability to solve the water ...briel Land and Realty Company ...until this week had ...efforts of Seal Beach ...Apparently the Mar... ...that difficulty, and ...the first real oil ...the Seal Beach field.

(Continued on Page 2, Column 2)

...PRODUCING FIELD

...opinion of oil men the ...will definitely establishes ...as the next producing ...Los Angeles basin. The ...how the structure ...is an open question but ...matter of finding the ...has been finally settled. ...reason is that the ...is sufficiently high up ...to make the best ...in the district.

...Bixby No. 1 was drilled ...to at that depth it ...hundred barrels of ...per day. It ...production of ...feet, its pres... apparently solved ...problem.

...company will drill other ...property immediately, ...262 acres, and ...of the lease give the ...

INFECTED FOOD MAY BE FATAL TO FIGHT

[EXCLUSIVE DISPATCH]

SAN ANTONIO (Tex.) Jan. ...Back in the days when ...was a frontier town ...shooters on both hips were ...lonable, Felipe Ramirez came ...to live. At one time he ...served in the personal ...of President Diaz of Mexico. ...wounds on his body testify ...fact that he sometimes ...Now this man, 65 years ...who dodged death in the ...lead, is in a local hospital, ...foot infected with gangrene, ...stubbed his toe as he entered ...room two months ago. ...the injury that may cost him ...life.

CONCERT TO OPEN SERIES TOMORROW

Philharmonic Orchestra of Ninety Pieces Plays in Coliseum Program

The first of a series of open-air Sunday afternoon concerts will be played tomorrow in the Los Angeles Coliseum at 2 p.m. by the Los Angeles Philharmonic Orchestra under the baton of Walter Henry Rothwell.

W. A. Clark Jr.

This season of outdoor concerts, inaugurated last year, will go far to establish Los Angeles as the center of the world musically for nowhere else is it possible to hear a program by a ninety-piece symphony orchestra, internationally recognized as one of the greatest, at admission prices of 10, 25 and 50 cents, and with 20,000 seats available in each of the price fields.

It is only possible to have these concerts at these admission prices due to the co-operation of the Community Development Association in making the Coliseum with its tremendous seating capacity available and the recognition by W. A. Clark, Jr., founder of the Philharmonic Orchestra, of the great value from an educational standpoint and for community advertising that these concerts are to Los Angeles.

Mr. Rothwell has chosen as the program for this first concert the following:

Kaun: Festival March and Hymn to Liberty.

Wolf-Ferrari: Intermezzo No. 2 from "Jewels of the Madonna."

Leoncavallo: Intermezzo from "I Pagliacci."

Tschaikowsky: Danse Russe and Valse des Fleurs from Nutcracker Suite.

Wagner: Overture, "Rienzi."

West Maywood Residents Vote for Annexation

Residents of the southeastern section of Maywood, known as West Maywood, went to the polls yesterday and by their vote expressed the desire to become a part of Huntington Park.

The vote totaled 324 for the 165 against out of a registration of 551.

The district has a population of between 2500 and 3000.

BUSINESS STUDENTS AT WORK AND PLAY

More than 100 students enrolled in the higher courses at Woodbury Business College yesterday made an instructive inspection tour of the plant of the Globe Ice Cream Company. Last night the students turned their attention to social activities and 500 of them attended a program dance and entertainment at the college, 727 South Figueroa street. Today forty members of the Sigma Iota Chi Sorority will begin an overnight hike to Mt. Baldy, under the chaperonage of Mrs. Magley, of the teaching staff.

ON BUYING TRIP

Charles P. McCullough, head buyer of the Los Angeles Furniture Company of 720 South Hill street, and Charles Fredericks, a member of the firm, have left on an extended buying trip. They will visit Grand Rapids, Chicago and all leading furniture marts to study conditions first hand and to buy for the coming year.

FETE TO OPEN ROAD IN PASS

Public Works Board to Aid in Cahuenga Event

Forty-foot Strip to be Ready for Travel Saturday

Supervisors Will Have Part in Observing Occasion

The Board of Public Works will co-operate with the Hollywood Chamber of Commerce and other civic organizations of that district in arranging ceremonies for next Saturday, at Cahuenga Pass to mark the completion of one-half of the paving of the new eighty-foot Cahuenga Boulevard through the Pass.

The completed one-half of the road or forty-feet width will be opened for use east and west throughout its entire length Saturday and four months later, it is expected, that the remaining paving work will have been completed so that the entire eighty-foot road can be used for traffic.

AIDS IN ARRANGEMENTS

Commissioner Eldridge was yesterday designated to represent the board in assisting with the arrangements for ceremonies. The board especially stressed that the Board of Supervisors should take a prominent part in the event, as it was their appropriations toward the cost of the improvement that made it possible at this time. The new boulevard was constructed by the Board of Public Works and paved under its supervision.

The City Council yesterday, on motion of Councilman Randall, adopted a report of its Public Works Committee recommending that the new highway be officially named Cahuenga Boulevard and that the present road be retained in use and officially named Cahuenga Truck Road, as its use will be restricted to trucks and other heavy traffic.

IMPROVEMENTS URGED

The committee also made the following recommendations for the improvement of other parts of the highways in and out of the Pass:

"To pave with concrete, ten inches thick and forty feet wide, Cahuenga avenue from the terminus of the newly laid pavement to the intersection of said avenue with Lankershim Boulevard, payment for said pavement to be made from public funds already allocated to the Cahuenga-avenue project;

"To institute at once proceedings for the further improvement of Cahuenga avenue from Highland avenue to Lankershim Boulevard to a full width of seventy-two or seventy-four feet with a similar type of improvement, and to create an appropriate assessment district against which will be assessed the cost of said improvement;

"To retain in use as an exclusive commercial and heavy traffic road the present or old Cahuenga Pass road, pending the completion of the above improvements and the termination of the proceedings already instituted by the Council for the purchase of said highway from its present owner."

DEATH WINS IN RECKLESS CHALLENGE

Youth Riding Motorcycle With Hands in Air Burned Fatally After Crash

Louis Valenzuela, 18 years of age, of Hermosa Beach, flipped dice with fate for the last time yesterday.

With a reputation for recklessness to sustain, Valenzuela mounted his motorcycle and rode down Redondo Boulevard, both arms extended at shoulder height. At a turn his machine crashed into a sedan driven by C. O. Lauritzen of 4925 Fifth avenue. The gasoline tank of the motorcycle caught fire and its burning contents were dashed over the automobile and over Valenzuela, who was pinned beneath the burning wreckage.

The youth died on the way to the Hermosa-Redondo Hospital. Lauritzen, who was accompanied by Mrs. Lauritzen, saw the youth coming and pulled as close to the curb as he could get, witnesses told deputy sheriffs, but Valenzuela was too late in getting his hands back on the handlebars to avoid the crash. Occupants of the sedan were not hurt. Valenzuela lived at 1004 Fourth avenue, Hermosa Beach.

WATCH THE SKY---TONIGHT!

Intrepid airmen will stage in the high heavens tonight a spectacle never before witnessed in Los Angeles. Two gigantic planes, equipped with an enormous feather-weight electrical device, will soar over the city, giving the same effect as though a night-rider from a distant planet were hovering above earth. Not the least part of the exhibition will be a notable message condensed into three words, the force and wisdom of which will appeal to everybody.

The exhibition will commence on or about 6:30 p.m., the exact instant of starting to be announced by radio over KHJ. The aerial route will begin in the vicinity of Hollywood, then Eagle Rock, and will follow a grand circular course over Highland Park, Boyle Heights, South Los Angeles, the business district, and thence westward, ending about 7:30.

In case of rain or fog, the exact program as above will be carried out Sunday night instead of tonight.

Youth Near Death in Terrific Explosion

When "Immovable" Object Moves

George P. Sorensen, father of youth who miraculously escaped blast with life, indicates 1500-pound block of cement and heavy cistern cover juggled by force of ignited gases.

CISTERN BLAST SEARS BOY

Concrete Pavement Split by Explosion in Water Hole Without Sewer Outlet

Miraculously escaping instant death or serious injury when caught in a terrific explosion of sewer-gas in a waste-water cistern at the rear of the Chatsworth Court, in the 5200 block on De Longpre avenue, Harvey T. Sorensen, 12-year-old son of George P. Sorensen, is at the Angelus Hospital recovering from second degree burns about the face.

Practically every inch of the boy's face was burned in the explosion. The hair at his forehead was burned off. The skin of the cheeks was blown away by the force of the blast and the youth's eyes were saved only by his glasses. Attending doctors have hope of recovery without pronounced facial scars.

Young Sorenson was injured when he was sent to burn some waste paper in the court incinerator, built at the edge of the waste-water cistern, a large hole sunk to a depth of ten feet under the pavement of the garage courtyard and covered with a solid block of concrete weighing approximately 1500 pounds.

The father, who is chief of the accounting department of the General Petroleum Corporation, explained that the cistern has no outlet for waste-water from rains and from washing of tenants automobiles, other than seepage. He advances the theory that the cistern had accumulated a large amount of sewer gas from stagnant water and gasoline and oil washed into it.

After lighting the paper in the incinerator, young Sorenson dropped the match in the drain leading into the cistern. The explosion immediately followed, the force of the blast wrecking the incinerator, tearing up large blocks of the surrounding concrete pavement and blowing the huge cistern cap high into the air. The latter turned completely upside down in the air, falling back into position over the cistern. Young Sorenson was blown several feet and stunned.

The elder Sorenson quoted Harry Anderson, owner of the court, as saying sewage connection for the cistern had been refused by the city at the time the court was built.

A CORRECTION

In an article published in The Times of last Tuesday the statement was made that there are 20,000,000 farmers in France of whom 309,700 paid income taxes in 1924. The statement is misleading in that there are but approximately 9,000,000 farmers in France of whom income taxes are exacted. The remainder of the 20,000,000 are members of farmers' families, servants and dependents.

PROLOGUE GIRL SIGNED FOR FILMS

Taken on Sight by Hollywood Studio

Dorris Hill

A CHANCE to win fame on the screen without the usual grind of extra work has been won by Doris Hill, Los Angeles girl, who was signed yesterday to a long-term Hollywood film studio contract.

Miss Hill is without screen experience. She was discovered in the prologue of a local motion-picture theater by an official of the studio, taken to the studio where tests were made, and immediately signed.

Miss Hill is 5ft. 2in. in height, with auburn hair and green eyes. She is 19 years of age. She is a cousin of Eugene O'Neill, the playwright.

PRESS LAUDED BY RICHARDSON

Newspaper Workers Open Two-Day Convention

Halting of Free Publicity Among Problems Up

"Times" Cup for Best Front Page Awarded Today

Men and women who make Southern California newspapers gathered 150 strong at the Clark Hotel yesterday to learn from the experiences of their contemporaries how to make their newspapers better. The occasion was the opening session of the Southern California Editorial Association.

Addresses covering a wide range of newspaper activities, particularly applied to the so-called country field, occupied the delegates during the day. A banquet given last night in honor of the visitors by the Chamber of Commerce at the chamber's new home ended the first day's program.

Included in yesterday's events was a short talk by Gov. Richardson, formerly a publisher himself, in which the country paper editor was termed the "greatest force for good in the newspaper field."

Today's program will conclude the thirty-eighth annual convention and the first order of business is the awarding of The Times cup for the best-dressed and most-informative and interesting front page in a competitive showing by country papers. The entries occupied one entire expanse of wall in the convention rooms and attracted widespread attention yesterday.

H. C. Hotaling, executive secretary of the National Editorial Association, and John E. King, State printer and editor of the Hemet News, top the speakers. Officers will be named and the report of B. H. Read, managing director, will be heard.

NEW HOME VISITED

Following a program of entertainment and addresses at the banquet last night the party was conducted on a tour of the Chamber of Commerce's new $4,000,000 home.

That the Los Angeles Chamber of Commerce functions in the interests of all Southern California and not this city alone was the keynote of an address by Will G. Farrell.

"This organization," he declared, "is bringing into reality the great program of progress and expansion envisaged by the late Frank Wiggins, for twenty-seven years active in guiding the chamber's destinies."

He stressed the importance of the work the organization is doing in bringing new residents and factories here and declared all of Southern California is bound to benefit from the work of the chamber.

"The organization's industrial department has brought hundreds of new industries with millions of dollars in pay rolls to the Southland and the agricultural department is bringing here the very type of farmer that we need," he declared. "The publicity department, working with the exhibit and field service departments, induces tourists to come here, and the traffic department is ever after more acceptable freight rates. Foreign trade department workers are establishing markets for Southland manufacturers."

GOVERNOR SPEAKS BRIEFLY

"How the State is Protecting the Public," a work given little thought by the public, was the subject of a short address by Gov. Richardson. He explained the work of the various State departments, organizations that afford protection against fraudulent real-estate deals, protect securities and bond buyers, bank depositors, building and loan investors, and supervise public welfare work. Such organizations work under State permits, he explained, being licensed and bonded. State bank depositors have not lost one dollar the last three years through a bank's failing, the Governor stated, as a result of State supervision.

D. F. McGarry, first vice-presi-

(Continued on Page 2, Column 2)

CRAIL HEADS STUDENTS IN HIGH SCHOOL

Majority Vote Over Two Others Honors Son of Superior Court Judge

Charles S. Crail, son of Superior Judge Crail, was elected president of the Los Angeles High School student body yesterday and two candidates for the offices of boys' and girls' division presidents were held in suspense as to their election following a hot contest for the February-June semester.

CHARLES S. CRAIL.

Naneen Burnap, candidate for girls' division president, received an overwhelming majority but information received by school officials prior to the counting of the ballots charging that the candidate is ineligible caused them to withhold the announcement.

Lloyd Bunch, candidate for the boys' division presidency, was also in doubt as to his eligibility.

Eligibility rules forbid students from holding office, whose scholarship record is not clear, or who are member of fraternities or sororities.

Young Crail, who was elected by a majority vote over two other candidates, is a senior B. He has been a Periclean, the honor society, since his first term in school and during the last semester has been its president. He has been business manager and also assistant editor of the daily Blue and White. For three semesters he was a yell leader of the school. He won The Times' Constitutional oratorical contest at Los Angeles High School last year and was the school's representative in the district contest, winning second place. He has also been active in athletics.

"Y" Business Girls to Hold Annual Dinner

The annual conference of the Southern California Business Girls of the Young Women's Christian Association will be conducted at the Long Beach Y. W. C. A. today and tomorrow.

The conference will open with a banquet. There will be short speeches by girls from Pasadena, San Diego, San Bernardino, San Pedro, Riverside, Long Beach, and Los Angeles. Miss Gladys Barnes and Miss Katherine Gerwick, national secretary also will speak.

Miss Harriette Cunningham, national business girls' secretary, will speak tomorrow morning.

The remainder of the program will be discussion groups on finance, technical membership, education and the national association and council.

About thirty delegates will go from Los Angeles.

MISSOURIANS TO DANCE

President James A. Lang has procured a fine program for the Missouri rally Wednesday evening the 20th inst. in the Flower Auditorium at 1720 South Flower street. Adelaine Hart and Harry Rowe will be on the program and there will be prizes for oldest Missourian and latest arrival. Dancing will follow and all Missourians are welcome.

The Lancer

by Harry Carr

FOR vulgarity and bad taste it would be hard to beat the invitations sent out for the hanging of a poor wretch named Mauricio Trinidad.

He is to be executed at San Quentin; and it is to be turned into a free show. If hanging is justified at all; it should be a solemn, quiet, terrible atonement in the presence of officials and the fewest possible number of other legally required witnesses.

I can only hope that the invited guests will be sufficiently dumb and thick-skinned not to realize that they have been insulted.

TOO SWEET

The chivalry of western men of the "great open spaces" has inspired Mrs. C. S. Drennen, a mining engineer, to high emotion.

To tell the truth, most of the women I have seen out on the edges of the world have always seemed to be a little bit bored by all this respectful homage.

It has always seemed to me that I could read disappointment and chagrin—the lack of hoped-for adventure—in the way the women received this awed and reverential respect from the he pioneers.

AN O.K. LAW

The new mechanical traffic signals in Los Angeles bring out a very interesting characteristic of the American people.

Even with no policemen within a mile, they will rigidly and punctilliously obey any law of whose sense and utility they are convinced.

If they could only be shown that other laws are just as necessary to regulate the larger, but less pictorial phases of life!

THE KAISER'S DREAM

Tush, tush, Mr. Hohenzollern.

With your "gentlemen's agreements."

The series of interviews with the former German Kaiser published in The Times this week and last, is one of the most remarkable "scoops" in the history of modern journalism.

But that does not involve the indorsement of the sentiments expressed by the "All Highest."

UNBELIEVABLE

He tries to make us believe that America went into the World War by virtue of a "gentlemen's agreement" between England, France and the United States—made way back during the Spanish-American War.

Neither England nor France, in their right senses, could possibly have placed any dependence upon any such vague promise.

Woodrow Wilson, with all his influence, could not force America to stick to a gentlemen's agreement about the peace treaty—at a time when it was hot.

The idea that a nation could be flung headfirst into the most terrible war in history by virtue of a handshake between diplomats — twenty-five years before—staggers the credulity.

CHURCH PEOPLE CHECK VICE

Data Will Be Given Grand Jury if Sincerity Shown in Asserted Protection Investigation

That 40,000 church people of Los Angeles and Southern California are watching the present Los Angeles county grand jury investigation of Gov. Richardson's charges of vice protection before deciding whether to seek the co-operation of the grand jury in stamping out conditions which the church people's investigators have unearthed, was the declaration yesterday of City Councilman Jacobson.

"If the grand jury shows that it ...ure to enforce the law. One affidavit the Councilman has set forth is the story of a woman who said that she was brought to Los Angeles by a man who was a "king" of the underworld and she set forth under oath that he owned or controlled a number of disorderly houses in Los Angeles. The payment of protection money was set forth in the affidavit.

Councilman Jacobson said that this woman's affidavit was one of a score which had been gathered. He said that the information in them was being checked and tabulated and that he was making personal investigations to verify the charges.

"When all of this information has been gathered and verified," said Councilman Jacobson, "then we shall be in a position to make specific charges to the grand jury or to the Federal authorities, as will be decided when the case is complete.

"I make this statement of progress in our investigations," said Councilman Jacobson, "to show that this work of helping to make Los Angeles a clean city in which I am trying to do my part, is continuing. We mean business and that is why we do not go into action until we have our case complete."

TWENTY DOLLARS FOR 'THANKS!'

Each day, beginning last Thursday, a reporter for The Times is touring the city in various guises, seeking politeness and courtesy. Each day this reporter will award $20 in cash to the most polite person he meets. His adventures will be printed daily, beginning in

THE TIMES TOMORROW
YOU MAY MEET HIM

TRAILS DIVERGE IN FRONK CHASE

Checks Suspect Sought for in North and East

Hide and Seek Game Starts at Red Bluff

Police Put Riverside Woman Under Surveillance

Two different trails, leading in opposite directions, were being followed yesterday by two Los Angeles police agencies in the widespread search for J. K. Fronk, missing $387,000 "check-kiting" bank swindler of this city.

One trail, being followed by deputy sheriffs working under Chief Criminal Deputy Harry Wright, led eastward and involved the watching of the home of a Riverside woman with whom he is said to have been in communication, while the other was being conducted along the Canadian border and other points in the north by Detectives Wells and Cross of the Los Angeles police.

That a man answering Fronk's description spent several days at Hot Springs, Ark., where he took mud baths, was the information received yesterday by Deputy Sheriffs Dewar, King and Collins from a railroad detective of Colorado.

EAST NOTIFIED

According to the information from that source, the man, on his departure from Hot Springs, declared he was leaving for Saratoga Springs, N. Y., and that he intended, after remaining at that point for several days, to take a ship for Europe. As a result of this information Dewar sent telegrams to eastern police asking them to keep watch for Fronk.

The police, on the other hand, are concentrating their search for Fronk in the north, according to Captain of Detectives Finlinson. The latter said Fronk had been definitely traced to Red Bluff, near Marysville, after he left Portland, and that this week he took a train at Red Bluff and headed for the north again.

The trail being followed by the sheriff's deputies has crossed that of the police several times, it was said. Deputy sheriffs also retraced Fronk from Red Bluff north and they believe, in view of the information from a railroad detective, he took a train in a northern city, went to Utah and thence to Hot Springs.

WIRED TO WOMAN

According to Dewar, it has been definitely established Fronk has communicated by telegraph with a Riverside woman, said to have been one of his sweethearts. This woman, he said, formerly was in the employ of Fronk and is being watched closely in the belief more definite information as to his whereabouts may be learned.

While the search for Fronk went on two of his asserted aides in his bank swindling operations were taken before Superior Judge Hahn for arraignment on indictments returned by the grand jury. L. A. Landon, formerly manager of a Hellman branch bank at Santa Barbara and Western avenues, was arraigned on an indictment containing two counts of grand larceny by trick and device and two counts of embezzlement involving $33,800.

Judge Hahn fixed next Tuesday as the time for Landon to enter his plea. Landon yesterday was released from the County Jail when he posted bond in the sum of $1000, which was fixed by the grand jury.

RUDDY IN JAIL

The arraignment of Orrison R. Ruddy, formerly Fronk's auditor, was postponed until next Tuesday because of the absence of his attorney. At a late hour last night he still was being held at the County Jail in default of $2500 bail. Ruddy, however, was taken from the jail during the day on a court order to assist a referee in bankruptcy straighten out the missing Fronk books. Ruddy was indicted on twenty-one counts of passing fictitious checks involving $188,870.19.

Fronk is under indictment jointly with Ruddy and Landon, his bail being set at $100,000.

It also was learned yesterday that the District Attorney's office is understood to have been requested by the grand jury to continue its investigation into the testimony given by Landon, said to involve managers of branch banks duped by Fronk, with a view of reopening the inquisitorial body's inquiry if new evidence is discovered.

Workman Falls Nine Floors to Instant Death

J. Sanchez, 30 years of age, a plasterer, plunged nine stories to instant death yesterday when he slipped from a ledge on which he was working at the California Lutheran Hospital addition, at Fifteenth and Hope streets.

Fellow-workmen found Sanchez lifeless on the ground when they raced to the spot. The body was taken to the Bramble Funeral Home.

EAGLE ROCK DARK AS TRUCK HITS POLE

A truck went off the road and knocked down a pole on San Fernando Road near Avenue Twenty last night, putting a power line out of commission. Eagle Rock and several communities on the east side of the valley were without lights for a brief period until the break was repaired.

I See by Today's "Times" Want Ads—

That boy about 18 years old is wanted to work at drug store soda fountain.

That a young lady is wanted for typing and general office work.

That party wants to buy saw table—complete—and small cement mixer.

That partner is wanted for rug cleaning business.

LEGION TO HEAR TALK BY LANDIS

Baseball's Commissioner Will be Honor Guest at Pasadena Gathering

More than 600 guests are expected to attend the annual banquet of the American Legion County Council to be held at the Huntington in Pasadena Saturday evening. K. M. Landis, famous baseball commissioner and friend of the American Legion, will be the guest of honor and deliver the main address to the veterans.

Reservations have come in from every post in Los Angeles county and large delegations from Ventura, Orange, Riverside and San Bernardine counties have made reservations Dave J. O'Leary, Pasadena Post, chairman of the banquet committee announced today.

Besides the banquet the newly elected officers of the County Council will be installed. Leonard Wilson of Burbank Post, will officially take over the work as commander of the Council, succeeding William Knost, Hollywood Post, who has ended the most successful year the council has ever experienced. Allen B. Bixby, State Commander of the Legion will be present with a delegation of State officers of the Legion and auxiliary.

Members of the American Legion from Los Angeles, Ventura and Orange counties will meet in Pasadena Sunday at 10 a.m. in the first of a series of intercounty conferences called by State Commander Allen B. Bixby for the purpose of bringing about a closer relationship between the various Legion posts in the counties and for open discussion of problems and interchange of ideas. They will meet at 130 North Marengo avenue, Pasadena.

PRESS LAUDED BY RICHARDSON

(Continued from First Page)

dent of the Chamber of Commerce, was toastmaster.

Brief talks were given by Mr. Hotaling, J. R. Gabbert, president of the Southern California Editorial group, and Mr. Read.

Musical selections and a program of entertainment concluded the program.

EVIL DISCUSSED

Animated discussion of an address yesterday by J. P. Baumgartner of the Santa Ana Register on "Halting the Free Publicity Evil" led to unanimous adoption of a resolution calling for a committee to devise means to combat the dissemination of propagandized advertising guised as news. Unless quick action is forthcoming in this respect, Mr. Baumgartner declared, the business of the small newspaper will go to ruin and the bulk of its columns will be devoted to publicizing matter which falls in the legitimate category of advertising.

"When we buy a pound of coffee, the grocer doesn't throw in a pound of sugar," he said, making the point that systematized advertising agencies are expecting that parallel in news space.

On presentation of the report of the advertising committee on relations with agencies by D. C. Coates of the Lankershim Press, a resolution was adopted proposing committee representation at all meetings of the California Advertising Service Corporation for better cooperation in protecting both the publisher and the public from fraudulent or misleading advertising and the collection of advertising accounts in general.

AIMS OUTLINED

In line with the report and the action taken, was an address by Ferris Miller, head of the Better Business Bureau, who outlined the aims and the work being accomplished by his organization in cooperation with the public through the newspapers. The principal idea behind the organization, he declared, is to minimize the bilking of unsuspecting persons by "high-pressure" fraudulent copy in newspapers. He cited instances of recent prosecutions and convictions which originated in Better Business Bureau reports, and offered the full co-operation of his service to editors in return for the spreading of the dangers to the readers.

Technical addresses for the guidance of editors and publishers were delivered by J. E. Olmstead of the Petaluma Argus on "Building Advertising in a Small City," by Leon R. Yankwich, Los Angeles attorney, on "Newspaper Libel," and a report advocating uniform rates for the publication of legal notices, given by F. H. Johnston of the Hermosa Beach Review. Mr. Johnston also entertained the delegates by distributing copies of a special edition he prepared as a memento of the convention.

BEACH WILDCAT WELL COMES IN

(Continued from First Page)

lease of 360 acres. It is understood that the Standard has no plans to develop this property immediately but with half a mile of line to protect, the possibility of a lively offsetting campaign is probably not far distant.

Two other wells have succeeded in getting oil in this general district, both being the property of the Shell company, and located nearly a mile southeast of the Marland well. Bryant No. 1 first found oil more than a year ago, and has produced about 1600 barrels of water with oil varying from twenty-five to fifty barrels per day. Bryant No. 2 was brought in at about the same rate of production of both oil and water about a month ago.

The Shell has been the leader in Seal Beach development for more than two years. The Associated Oil Company entered the field last year on the Hellman property, but abandoned its first well at about 5500 feet.

Northwest of the Marland well the Standard Oil Company drilled three wells, all more than 5000 feet deep, and all dry.

ASK BRIDGE RENAMED

The City Council has received petitions asking that the new bridge to be built across the Los Angeles River at Glendale Boulevard and Hyperion avenue be named the Liberty Memorial Bridge, in honor of the World War veterans.

CHARGE KEYES OFFICE REMISS

Merchants Make Assertion of Laxity in Court

Declare No Aid Given in Prosecuting Criminals

"Nigger in Woodpile," Says Association Detective

Charges that the District Attorney's office had failed to aid the Retail Drygoods Merchants' Association in the prosecution of asserted criminals were made in open court yesterday by C. M. Gibbons, head of the detective service for the merchants' association.

The accusation against the District Attorney's office was made during the hearing of a motion before Justice Marchetti to dismiss charges against Ruth Moore. The young woman was arrested October 7, 1922, on a charge of stealing a $225 coat from a downtown department store. Shortly after her arrest she escaped from police officers and never has been caught. A complaint was issued against her, however, and has been kept "on the shelf" ever since.

CITES DETAILS OF CASE

Last November, more than three years after the alleged theft was committed, Attorney J. M. Wright asked that the case be dismissed since the statute of limitations had outlawed it. The matter was referred to Dep. Dist.-Atty Aggeler, who asked Gibbons to concur in the dismissal. This Gibbons refused to do and so he was subpoenaed to appear at the hearing on the motion to dismiss.

On the witness stand Gibbons said he had turned the Moore girl and another girl with her over to police officers who were to take them to see their parents. The girls escaped from the officers, he said. He then swore out a complaint against the Moore girl, he said, but not against her companion. He expressed the opinion that he could locate the Moore girl even now but had made no effort to do so since he had given the warrant for her arrest to the police.

In objecting to the dismissal of the charge, Gibbons referred to a letter he had written to Dist.-Atty. Keyes, which was shown to the court. Its contents were not divulged.

Gibbons told the court that the District Attorney's office would not co-operate with him in the prosecution of asserted criminals, and that often when he took to the complaint department of the office "air tight" cases against persons his men had arrested he was unable to have complaints issued because of "stop" orders and the dislike of attaches in the office to "clutter up the courts." He mentioned no names.

"DON'T FEAR ARREST"

He also said the District Attorney's office "did not go the limit on prosecutions." He named one woman whom he had arrested as a pickpocket. She was out on $2500 bail pending her trial, Gibbons said, but was subsequently surrendered to her bondsman. She was then released from custody on her own recognizance on motion of the District Attorney's office, according to Gibbons. She then disappeared and never has been caught.

When asked by Justice Marchetti why he had not taken his "kick" to the grand jury, Gibbons said he was content to complain to Keyes. His parting shot was to the effect that "there must be a nigger in the woodpile" when persons arrested were willing to wager him that he couldn't get a forgery complaint against them and seemed able to make their predictions come true.

Questioned as to the charges made by Gibbons, deputies in the complaint department at the District Attorney's office denied that they had refused to issue complaints where the evidence was sufficient.

The Moore case was dismissed.

HUGE SHRINE CEREMONIAL DUE TONIGHT

Nobles from Two States to Join in Opening of New Civic Auditorium

One of the two most important events in the history of Los Angeles Shrinedom is to take place tonight when nobles from California and Arizona temples will join with Al Malaikah in the opening ceremonial at the new $2,500,000 Shrine civic auditorium and ballroom at Jefferson and Royal streets.

The other event, the public dedication of the building, is set for next Saturday night, the 23rd inst.

At tonight's ceremonial, Imperial Potentate James C. Burger of Denver is to make the principal address. He will be welcomed in an address made by Louis M. Cole, Potentate of Al Malaikah Temple, and president of the board of trustees.

Preceding the ceremonial thirty dancers under the direction of Theodore Kosloff will offer a colorful terpsichorean prologue.

Last night Imperial Potentate and Mrs. Burger were honor guests at a dinner-dance at the Ambassador, given by Potentate Cole and his divan. Tonight, just prior to the ceremonial, the ruler of Shrinedom will be the guest of honor at a dinner at the Jonathan Club.

It is expected that many will come here next Saturday to attend the public dedication, according to Dave F. Smith, Potentate-elect of Al Malaikah, and general chairman of the dedicatory event.

We are placing tickets for the public dedication on sale at the music store of the George J. Birkel Company, 446 South Broadway, starting tomorrow," said Chairman Smith last night.

CLUB PLANS ALL-DAY MEET

An all-day meeting will be conducted by the Florence Crittenton Club next Wednesday at the Crittenton Home. Luncheon will be served at 1 p.m. and the day will be devoted to sewing. A sale of fancy and useful articles and dolls will also be conducted at the same time. The public is invited.

FACES QUESTIONING ON ABDUCTION STORY

Velma Murphy

GIRL PUT IN COUNTY JAIL AS WITNESS

Tale of Auto Ride Started in Utah Investigated in Mann Act Case

Department of Justice agents yesterday took Miss Velma Murphy, 23 years of age, of Salt Lake City, from the City Jail, questioned her about her story of an automobile ride that began in her home town and continued on here despite her protests, and then placed her in the County Jail as a material witness. What she told the agents was not revealed.

Henry Lowery, 26, arrested by Detective Lieutenant Caddell as her asserted companion and captor, remained in the City Jail, where he is held on suspicion of a Mann Act violation.

Miss Murphy telephoned the police Thursday night she was being held in a Main-street hotel against her will, and Lieut. Caddell found her there alone, according to his report. She explained Lowery had gone out for a few minutes, giving her the first opportunity since she left Salt Lake City to appeal for aid. The trip was made by way of San Diego, she said.

APOLOGY TO FANS MADE BY WILSON

Football Star and Grange Speak at Luncheon Given by Junior Chamber

An apology for "what he thought of them" was offered the Los Angeles football fans by George Wilson, captain of the Los Angeles professional football team, yesterday at a luncheon in honor of himself and Harold (Red) Grange given by the Junior Chamber of Commerce and the Southern California interfraternity conference at the University Club.

The apology was accepted by the 500 luncheers, and Wilson was given a great hand. Mr. Wilson, who expressed himself after the Alabama Crimson Tide smothered Washington at the Rose Bowl New Year's Day, said that he had formed a bad opinion of Southern California folks from two previous visits, "but since I have been here two weeks and met so many persons, I find I was all wrong."

Mr. Wilson and Mr. Grange appeared to be two tired young business men. Both addressed the assembled multitude and were accorded a tumultuous welcome, and both promised to put heart and soul in today's game at the Coliseum.

Mr. Grange couldn't stay long, sweeping in when the eating was over and immediately departing for a motion-picture studio after he had done his oratorical stint. The burden of the speech making was carried by C. C. Pyle, Grange's manager, who defended his managering and his connection with Grange in a witty and clever manner which won the crowd.

Former Judge Avery acted as chairman, Carl Kegley, president of the Junior Chamber of Commerce, spoke on the relation of athletics and civic activities, Lou Arland, in his address, brought forth a great deal of applause for Wilson. He explained to Wilson that the fans at Pasadena were impartial, and that their great cheering for Alabama was caused by the Southerners' uphill fight to victory. Harold Ferguson introduced Wilson.

ADVERTISING CARAVAN TO VISIT MANY CITIES

The itinerary of the "caravan" of advertising men leaving tomorrow on a tour of northern advertising clubs was announced yesterday. The affair is under the auspices of the club contact committee of the Advertising Club of Los Angeles, of which A. Carman Smith, past president of the club, is chairman. The Los Angeles man will put on the programs in the following cities throughout the week. Palo Alto, Oakland, San Francisco, Sacramento, Stockton, Modesto and Fresno.

TODAYS BIBLE TEXT

"All scripture is given by inspiration of God, and is profitable for doctrine, for reproof, for correction, for instruction in righteousness." II Timothy iii, 16.

CALL CHURCH CONFERENCE

Eternal Questions to be Debated at Three-Day Meet of Theologists Next Week

Speakers of international renown have been engaged to give addresses on "the eternal questions" at the third annual Pacific Coast theological conference, to be conducted next Monday, Tuesday and Wednesday at the First Methodist, Wilshire Boulevard, Congregational and First Presbyterian churches, respectively. Ministers, students and the public generally will be welcome at every session.

"To promote Christian thinking," is the object of the conference, according to Dr. Frank Dyer, president of the organization, who yesterday announced the following program for the three days:

Monday, First Methodist Episcopal church, 9:30 a.m., president's welcome. At 10 a.m., Dr. Robert Freeman, vice-president of the conference, will speak on "A Preacher in the Holy Land." At 11 a.m., Prof. Herbert L. Willett, professor of oriental languages and literature at the University of Chicago, will speak on "Great Leaders of the New Testament." Prof. William J. Miller, of the department of geology of the University of California, will speak at 2 p.m., on "The Earth Before Man." At 3 p.m., Dr. Henry Atkinson, secretary of the Church Peace Union of New York, will speak on "The Stockholm Conference and World Peace." At 4 p.m., Dr. Willett will discuss "The Biblical Literature of Apocalypse."

Tuesday a tthe Wilshire church, at 10 a.m., Prof. Charles A. Kofold, of the department of zoology of the University of California, will speak on "Why Scientific Men Accept Evolution." Dr. Willett will speak at 11 a.m., and Dr. Kofold will give another address at 3 p.m. At 4 p.m., Dr. Atkinson will speak on "Religion and International Friendship." This address will be followed by the general conference discussion and a dinner for the delegates. Another meeting, with Drs. Atkinson and Willett as speakers, will be conducted in the evening.

Wednesday, First Presbyterian Church, 10 a.m., address by Prof. Kofold; 11 a.m., sermon by Prof. Willett; 2 p.m., "Evolution," by Prof. Kofold; 3 p.m., address by Dr. Atkinson. The closing meeting will be Wednesday evening.

"THE SECOND MESSIAH"

Mrs. Annie Besant's announcement of the advent in India of a second Messiah provides the theme of Dr. Frank Dyer's sermon at the Wilshire Boulevard Congregational Church tomorrow morning, when he will discuss the questions, "Is the second Messiah here, or, look we for another? Is it right for people to be looking for another Messiah? Can a Messiah come out of India?" In the evening the following question will be debated: "Resolved, That Prohibition is a Failure." Dr. Bryant C. Preston will argue for the affirmative, and Dr. Sam T. Montgomery for the negative.

"MIND AND DISEASE"

"How Your Mind Causes and Cures Disease," is the subject of a lecture to be given by Mrs. Leila S. Castberg, pastor of the Church of Divine Power, tomorrow morning at the Morosco Theater. The public is invited and seats will be free. Sunday school will be conducted at the church headquarters, 833 South Spring street, at 9:45 a.m.

"LAW, LIQUOR, LIBERTY"

In observance of the sixth anniversary of the Eighteenth Amendment to the Constitution of the United States, special "Law Enforcement" services are being prepared by many Los Angeles churches for tomorrow. Among ministers who will preach on the theme are Dr. H. C. Culbertson of Mesa Congregational Church, whose morning subject is "Forward for God and Humanity," and Rev. William C. Isett, who will preach at Amanda Chapel, Carthay Center, on "Law, Liquor and Liberty." At the evening hour, Dr. Culbertson will discuss Shakespeare's play, "Macbeth." At Immanuel Presbyterian Church tomorrow morning, Dr. Herbert Booth Smith will preach on "The Immaculate Conception," the subject for evening being "How the Booze Organization Expects to Elect a Wet Congress." Other speakers will be Judge W. M. Bowen, who will discuss "Why the Eighteenth Amendment Is Not More Strictly Enforced" and William W. Anderson,

"SPIRITUAL T.N.T."

"How 'Red' Grange Plays the Game," will be told by Dr. W. W. Bustard, acting pastor of Temple Baptist Church, in a prelude to his sermon at that church tomorrow evening. The sermon subject is "Getting Rid of Your Worst Enemy." A feature of the service will be selections by a chorus of 2000 singers, led by Prof. Hugo Kirchhofer. At the morning service, Dr. Bustard's theme will be "Spiritual T.N.T.," a discourse dealing with the power needed for efficiency in individual life and the social world.

FIRST METHODIST

Paul Roy Helms, Jr., 9-year-old grandson of Dr. Elmer E. Helms, pastor of the First Methodist Church, will conduct the symphony orchestra of 100 members in a program to be given at that church tomorrow, beginning at 7 p.m. Following the program Dr. Helms will preach the first of a series of sermons on "Success Secrets." At the morning hour Dr. Helms will preach the third of a series of sermons on "Favorite Texts of Famous People."

DR. J. M. MacINNIS

"Can an intelligent man accept the Bible story of the whence, how and whither of man?" This question will be discussed by Dr. John M. MacInnis, dean of the Bible Institute, in his sermon tomorroy evening at the Church of the Open Door. The subject for the morning, sermon is "Christ's Interpretation of the Law."

"SONGS IN THE NIGHT"

"The Glory of the Commonplace" is the subject of a sermon to be preached by Rev. William Cowans at St. Paul's Cathedral tomorrow morning. The topic for the evening discourse is "Songs in the Night." Preceding the evening address, a specially prepared musical program will be given, which will include organ compositions in a prelude recital and several famous anthems. Many noted soloists of Los Angeles will assist the choir of men and boys under the direction of Dudley Warner Fitch, choirmaster and organist.

"RELIGIOUS DEMOCRACY"

Rev. T. W. Williams, leader of the opposition against President Frederick M. Smith of the Reorganized Church of Jesus Christ of Latter Day Saints, returned to Los Angeles yesterday from his campaign conducted at Independence, Mo. Mr. Williams will give an address on "Democracy in Religion" at 2:30 p.m., tomorrow at Grant Hall, Walker Auditorium. The public is invited.

CROWNS FOR CROSSES

An illustrated song service entitled "Cross and Crown," will be conducted tomorrow evening at the Salvation Army Temple Corps, 332 West Ninth street. A throng of boys and girls will march into the room led by a man acting the role of "Christianity." From a large illuminated cross the young people will receive crosses representing the sorrows and trials of life, and in exchange for these crosses Christianity will give them golden crowns. Concealed musicians will rendar appropriate vocal and instrumental selections. Following the pageant Capt. Connie Sly will speak on "The Soul Winner's Secret."

SERVICES AT THEATER

Plans for the 1926 activities of Plymouth Congregational Church

(Continued on Page 7, Column 5)

Address and Healing Vibrations

SUNDAY, JAN. 17th—3:00 P.M.

BY **Swami Dhirananda**

RE-INCARNATION—IS IT A FACT?

Sunday-school for Children at 2:00 p.m.

Take "W" car, get off at West Avenue 41, where busses will be waiting. All are invited.

Mt. Washington Educational Center Established by Swami Yogananda.

FIVE FREE LECTURES

by Super Akasha Yogi Wassan from Punjab, India.

Yogi will Define the Ancient Method of suspending animation by swallowing the tongue back into the throat.

Beginning Sunday, January 17th, at 2 p.m. and 8 p.m.; 18th, 19th and 20th at 8 p.m.

Lincoln Hall, 3rd Floor Walker Auditorium 730 South Grand Ave.

CHAS. F. PARHAM

AT EMMANUEL CHURCH, 923 W. 41st Drive

Beginning Monday, January 18th, until January 24th, every night. All-afternoon meeting Thursday, January 21st. All-day service Sunday, Jan. 24th. Directions: Take "U" (Florence) or "V" cars, get off at 41st Drive and Vermont, go east 150 feet.

SUBJECTS: "Salvation," "Healing," "Holiness," "Pentecost," "Soon Coming of Christ.'

DR. J. C. F. GRUMBINE of Portland, Oregon

Founder College of Divine Science and Order of White Rose.

SERIES OF DAILY FREE LECTURES, 2 AND 8 P.M., JAN. 21 TO 31 INCLUSIVE

Jan. 21, 2 p.m., "The Sixth Sense." 8 p.m., "Auras and Colors." Jan. 22, 2 p.m., "The Invisible World." Sunday, 11 a.m., "Evolution and Christianity." 3 p.m., "The Higher Self." Sunday, 8 p.m., "Reincarnation."

662 WALKER AUDITORIUM, 730 SOUTH GRAND AVE

Philosophical Lecture Hall.

OLIVET GOSPEL HALL

Santee and Washington.

SUNDAY, JAN. 17—Breaking of Bread, 11 a.m.; Gospel Meeting, 7:30 p.m. Tuesday Eve., 8 p.m., Prayer Meeting. Thursday, 8 p.m., Ministry of Word.

PHILOSOPHICAL BOOKSHOP—LECTURE HALL

TUcker 3277 662 Walker Auditorium, 730 So. Grand

Sunday, 3 to 5 p.m., Dr. Morris, Roman Philosopher—A Symposium of Esoteric Knowledge. Sunday, 8 p.m., Svend Raasted, School of Equilibrium. Monday, 8 p.m., Earle Barr. Thursday, 8 p.m., Dr. Gibson.

SWAMI BODHANANDA

Lecture, Sunday Evening, 8 o'clock, "Guru-Shishya, or Teacher and Disciple." Mid-week Study Class, Tuesday evening, 8 o'clock, "Bhagavad Gita."

Theosophical Hall, 909 West 8th St., cor. Figueroa. All Welcome

Expository Sermon

BIBLE Situations BIBLE Characters

EVERY SUNDAY MORNING AT 11th at Hope St.

FIRST CHRISTIAN CHURCH

Pastor—DR. CHAS. R. HUDSON—Preacher

11:00—"THE LORD'S SUPPER"

7:30—"HOW CAN A MAN KNOW CHRIST?"

GREAT CHORUS CHOIR BOTH HOURS—HAL ... ALL SEATS FREE.

Bootleggers: Prize Fighters: Law ...

Does Los Angeles Need a Prize Fight? What Is the Influence of ... Boxing? Should the Volstead Act Be Amended or ...

DR. M. HOWARD FAGAN

Will discuss these questions on Sunday evening

11:00 A.M.—"GOOD AND BAD RELIGION"

WILSHIRE BOULEVARD CHRISTIAN CHURCH

Wilshire and Normandie. Take "W" Car.

"The Church Where You Are a Stranger But Once"

11:00 A.M.—"OBEDIENCE"

A Sermon for All Who Love Their Country

Arlington Ave. Christian Church

(Coulter Memorial)

Where Arlington Crosses Fire.

WALTER SCOTT BUCHANAN, Pastor

7:30 P. M.—Great Musical Program by College Quartet

SERMON—"THE OVERCOMING MAN"

BIBLE SCHOOL, 9:45 A.M. CHRISTIAN ENDEAVOR, 6:15

"THE CHURCH WITH A PURPOSE"

COLLEGE CHRISTIAN CHURCH

11:00 a.m.—PRESIDENT ARTHUR BRAKEY on "MILITARY TRAINING IN OUR SCHOOLS AND COLLEGES—CHRISTIAN?"

MAGNOLIA AVE. CHRISTIAN CHURCH

Twenty-fifth and Magnolia, C. C. SINCLAIR, Minister

A.M.—"Family Visitation." Rev. C. A. Cole. P.M.—"Have We Gained 100 Years?" Special music by Polytechnic High School Girls' Glee Club. Quartette at evening services. Take West Adams or University car.

Dr. John M. MacInnis

Dean of the Bible Institute, Acting Pastor, Will Speak

THE CHURCH OF THE OPEN DOOR

11:00 A.M. "Christ's Interpretation of the Law"

7:30 P.M. "Can An Intelligent Man Accept The Bible Story of the Whence, How and Whither of Man?"

Special Soloists—Male Quartet—Chorus Choir—All Invited

KTBI—Bible Institute Auditorium—4000 Seats—6th and Hope

DIVINE SCIENCE FELLOWSHIP

New Thought Church, Inc., 424 South Broadway (Second Floor)

WALTER W. RAYMOND, LEADER

Sunday evening at 8—"Isaiah Discusses the Problem of All Men"

WILLIAM WALKER ATKINSON

Tues. Eve. at 8—"The Mystic Realities"

Fri. Aft. at 2:30—"The Divine Warrior"

Dr. Ameen U. Fareed every Mon. at 8

MARC EDMUND JONES—Wednesday, Room ... Spiritual Significance of Astrology

Thursday Eve., at 8:15—"The Foundation of Spiritual Power"

W. FREDERIC KEELER—

Thursday Noon—"Healing Technique"

Friday Eve. at 8—"Mesopotamia Today"

3 SPECIAL ANNOUNCEMENTS

SUNDAY, JAN. 17, 11 A.M.—FLORENCE GLORIA CRAWFORD, ... and well-known lecturer on Psychic Control, Subject, ... Beginning Monday Morning, Jan. 18, Mrs. Crawford will give a ... presenting her interpretation of the "Parables of Jesus."

SUNDAY AFTERNOON, JAN. 17, 3:30—CHRISTIAN D. LARSON, noted author, ... "WHAT WILL MAKE HUMANITY GREAT."

Mrs. Crawford will render a reading entitled "BUILDING THE STRONG MIND."

—Also Monday Eve., 8 o'clock.

—Tuesday afternoon at 3:30, "HOW GOD ANSWERS PRAYER."

WEDNESDAY EVENING, JAN. 20, at 8 o'clock—SWAMI DHIRANANDA, noted YOGA PHILOSOPHER.

PUBLIC CORDIALLY INVITED

SECOND FLOOR, 424 South Broadway, Opp. Broadway Department Store

Florence Gloria

CRAWFORD

Editor of "THE COMFORTER," author of "FAITH THAT DEMONSTRATES" and "THE IDEAL FOR WORLD PEACE"

Sunday Evening, 8 P.M.

The Alexandria Hotel

Upon "THE NEW ADVENTURE"

Open to All.

GILBERT THAYER

"THE MAN WHO HAS MADE MILLIONS THINK"

The Great Servant of Los Angeles

Free Lectures Every Evening at 7:45

If You Can Think, Hear This Man

Healing Service Sunday Afternoon at 4:30

Hear Mr. Shepard, Radio KNX, Thursday, 7:30 P.M.

Gilbert Thayer Auditorium

933 S. Broadway, Corner 10th.

"Where What You Are Seeking Is Being Taught"

TRINITY AUDITORIUM— 9th at Grand Avenue

CHURCH OF THE PEOPLE

MANLY P. HALL

SUNDAY, 10:45 A.M.—"Giving the Devil His Due"

Mrs. Agnes Bulcourt at the Piano

Mr. Amado Fernandez, Tenor Soloist

Mrs. Emma C. Heathertegon to the Piano

GAMUT CLUB AT 1:30 P.M.

1044 So. Hope St.

Mr. Hall's Class in "Inner Finalities and Their Secret Symbols" This is the last lesson of the series. Come and bring your friends.

LEILA CASTBERG

CHURCH OF DIVINE POWER—Affiliated Temple of Truth

Age of your unborn life, enhanced by ... simple truths interpreted by a Greater ...

SPECIAL DIVINE HEALING SERVICE

MOROSCO THEATER

TOMORROW AT 11

"HOW YOUR MIND CAUSES AND CURES DISEASE"

Dramatic Bible Interpretation.

10:45. Morris Sheid, violin soloist. Sheid Orchestra.

EVERYBODY CORDIALLY WELCOME

Go To Church Sunday

Why You Should Go to Church

Rev. Bruce Brown, South Park Christian Church

Dr. Bruce Brown, D. D. Pastor South Park Christian

LIKE the raindrop falling on the desert the individual life does not seem to count for much, but that same raindrop joined with millions of others moves the mighty turbine.

The church provides the privilege of a fellowship in a common task, the world's great task of all the ages. It brings gladness of companionship and confidence of victory. Only in worship can the eye of faith see the Star of Hope and only when the soul bows before the Infinite can listening love hear the rustle of angels' wings.

All who are struggling to establish the selfless ideals incarnated on Calvary will find a lilt in the songs of hope and a lift in the preaching of unfailing love that will turn their tears into pearls, the sighs into songs and their weights into wings.

...MPLE BAPTIST CHURCH
...r. W. W. Bustard
Acting Pastor
...ng Service Broadcast K F I
Rose Waldorf, Radio Favorite, Sings Two Numbers.
...: We Cannot Do Without ...PIRITUAL T. N. T."

SUNDAY NIGHT—SIX BIG FEATURES
...n Red Grange Plays the Game," told by an all-star full-back, "Billy Bustard."
...ce of 2000 Voices in "Everybody's Song Service," led by Hugo Kirchhofer.
...Geiger, famous Bass Soloist, sings "From Greenland's ...y Mountains."
...ge Stamps from "Il Trovatore," and six other Organ num-...ers by Dr. Hastings.
...ir sings "The Ninety and Nine."
...W. Bustard, famous college athlete, Cleveland's most ...ted preacher, speaks on "Getting Rid of Your Worst ...my."
...Doors Open 6:30 p. m. Organ Recital at 7.
...ss School of 2000. ...ra Club Classes Meet. ...mers Hotel, 9:20 A.M.
Young People's Societies Burdette Hall, 5:40 P.M. Geo. Ellingwood Joy, Director
...EMPLE AUDITORIUM—Fifth at Olive

First Baptist Church
...n Street — Take "D" Car
...LE SCHOOL WITH CLASSES FOR ALL AGES, 9:30 A.M.
...IOR CHURCH FOR YOUR CHILDREN.....11 A.M.
...PREACHING SERVICE.....11 A.M.
..."ORDINARY PEOPLE MADE EXTRAORDINARY."
(Sequel to Last Sunday)
...G PREACHING SERVICE.....7:30
..."Another of the Master's Stories." "Using This Life to Prepare for the Next."
...JAMES A. FRANCIS AT BOTH SERVICES
...CHORUS CHOIR OF FORTY-FIVE VOICES LED BY ALEXANDER STEWART.
...AN RECITAL BY MR. DAVID L. WRIGHT, FIFTEEN MINUTES BEFORE THE EVENING SERVICE
...PEOPLE'S MEETING.....6:15 P.M.

SOUTH PARK BAPTIST CHURCH
...st 51st and McKinley Ave. GORDON PALMER, D.D., Pastor.
Morning, 11:00—THE CROSS AND SERVICE"
Installation of Church Officers.
...g 7:30—"THE LATTER RAIN" or "THE COMING GREAT REVIVAL"
"We Preach Christ and Him Crucified."
...Orchestra leader, Mrs. Rawson.

CENTRAL BAPTIST CHURCH
...ROS AND PICO STREETS. PICO CAR.
...ANDREW J. RAMSEY, D.D., Pastor, will preach at both services.
11 A.M.—"CHRIST AND THE CHURCH"
7:30 P.M.—"JESUS AND SINNERS"
...TOR, RALPH LAUGHLIN, Choir Director.
Attractive music both by church and choir.
...a.m.—Sunday-school. 6:30 p.m.—Young People's Meeting.

...st Baptist Church of Hollywood
Sunday, Jan. 17th
..."THE CHRISTIAN AND HIS BIBLE"
Rev. Samuel J. Skevington, D.D.
...ay's Sunday gives that Boy S. Adams, a Federal Pro-...ibition Director, Sunday giving some "raw facts" as to the ...Prohibition regime in Southern California.
...Dr. Firth will "Raid" the First Baptist ...ch next Sunday giving some "raw facts" as to the ...Washington regime in Southern California.
...Washington speaks on "BOOZE AND HOLLYWOOD"

LABELS
...y" is an epithet used in the place of argument.
...10:50 A.M. Sermon by E. Burdette Backus, Min.
...Backus will speak over K. N. X., 6:30-7:00 P. M.
"JAMESTOWN"
A "Chronicles of America Photo-Play" 7:30 P. M.
FIRST UNITARIAN CHURCH
A Thinking Church Is of Necessity a Free Church
925 SOUTH FLOWER STREET

WHAT DOES THE AGNOSTIC SAY?
...Rabbi of Temple B'nai B'rith will speak on this subject, Sunday morning at ...
HOLLYWOOD UNITARIAN CHURCH
...Vermont Avenue (corner of Fuller Avenue)
...Minister will give the last of the series of addresses on Bible Myths

---

...UNDAY 11 a. m.

...e Lincoln Benedict
...'s entertaining lecturer, in re-...e popular demand, will give her
...E TRAVEL TALK
—on—
...t I Saw in Germany"
...s the Black Forest and the ...ser's Palaces
IN THE
...rful New Forum Theater
4000 WEST PICO

CHURCH OF THE NEW JERUSALEM
...Swedenborgian)
...Ardmore at Fifth St. Rev. John Ramsey Hunter, Minister.
...-school, 11:00 a.m.—Divine Worship. Subject, "Loyalties."
...Library open daily. Read Edwin Markham on Swedenborg.

...ITORIUM— 9th at Grand Avenue
CHURCH OF THE PEOPLE
...MANLY P. HALL
SUNDAY, 10:45 A. M.—
"Giving the Devil His Dues"
Mrs. Agnes Buissoret at the Piano
Mr. Amado Fernandez, Tenor Soloist.
Mrs. Emma C. Heatherington at the Organ.
GAMUT CLUB AT 1:30 P.M.
1044 So. Hope St.
Hall's Class in "Super Faculties and Their Culture"
This is the last lesson of this Series.
Come and bring your friends.

...LEILA CASTBERG
...CHURCH OF DIVINE POWER—(Advanced Thought.) The ...ings of your modern faith, unhampered by creed or ...ic truths interpreted in a woman's vital power to ...
SPECIAL DIVINE HEALING SERVICE
MOROSCO THEATER
TOMORROW AT 11
"HOW YOUR MIND CAUSES AND CURES DISEASE"
...Dramatic Bible Interpretation. Sacred Cosmosity Singing ...
...Mr. Marvin Stahl, violin soloist. EVERYBODY CORDIALLY WELCOME

...ience FELLOWSHIP
...ch, Inc., 424 South Broadway (Second Floor)
...ALTER W. RAYMOND, LEADER
...day evening at 8—"Isaiah Discovers the God of All Men"
...LLIAM WALKER ATKINSON
...ues. Eve. at 8—"The Mystic Realization"
...Fri. Aft. at 2:30—"The Divine Warrior"
...meen U. Fareed every Mon. at Noon
...SMUND JONES—Wednesday Noons—"Current Events and the ...ical Significance."
...day Eve., at 8:15—"The Foundation of Spiritual Healing"
...EDERIC KEELER—
...Thursday Noon—"Healing Technique."
...Friday Eve. at 7—"Metaphysical Training."
...CIAL ANNOUNCEMENTS
...FLORENCE GLORIA CRAWFORD, Editor "The Comforter" ...n Pacific Coast. Subject: "FREEDOM THROUGH FAITH" ...day Eve., at Mrs. Crawford will give a talk daily at ...
...—CHRISTIAN D. LARSON, special lecture, subject ...HUMANITY GREAT."
...—"BUILDING THE STRONG MIND."
...—"HOW GOD ANSWERS PRAYER." Subject ...
...20, at 8 o'clock—SWAMI DHIRANANDA, Subject ...
...LIC CORDIALLY INVITED
...South Broadway, Opp. Broadway Dept. Store

Florence Gloria
...CRAWFORD
...Editor of "THE COMFORTER," author of "...FAITH THAT DEMONSTRATES" and "THE ...IDEAL FOR WORLD PEACE," will speak ...
Sunday Evening, 8 P.M.
The Alexandria Hotel
Upon
"THE NEW ADVENTURE"
Open to All. Everybody Welcome

...RT THAYER
"THE MAN WHO HAS MADE MILLIONS THINK"
The Great Servant of Los Angeles
Free Lectures Every Evening at 7:45
If You Can Think, Hear This Man
Healing Service Sunday Afternoon at 3:00.
...ess Mr. Shepard, Radio KNX, Thursday, 9:00 a.m.
Gilbert Thayer Auditorium
955 S. Broadway, Corner Tenth.
"Where What You Are Seeking Is Seeking You"

...nn M. MacInnis
Dean of the Bible Institute of ...
Acting Pastor, Will Speak at
THE CHURCH OF THE OPEN DOOR
11:00 A.M.
"Christ's Interpretation of the Law"
7:30 P.M.
...gent Man Accept The Bible Story ...ce, How and Whither of Man?"
...e Quartet—Chorus Choir—All broadcast over ...
...Auditorium—4000 Seats—6th and Hope ...

...Prize Fighters: Law Breakers
...a Prize Fight? What Is the Influence of Prize ... the Volstead Act Be Amended or Enforced?
...I. HOWARD FAGAN
...ss these questions on Sunday evening.
..."GOOD AND BAD RELIGION"
...OULEVARD CHRISTIAN CHURCH
...ire and Normandie. Take "R" Car.
..."Where You Are a Stranger But Once."

...0 A.M.—"OBEDIENCE"
...or All Who Love Their Country
...Ave. Christian Church
(Conifer Memorial)
...Where Arlington Crosses Pico.
...TER SCOTT BUCHANAN, Pastor.
...at Musical Program by College Choir
..."THE OVERCOMING MAN"
...A.M. CHRISTIAN ENDEAVOR, 6:15 P.M.
...E CHURCH WITH A PURPOSE"

...STIAN CHURCH Chotzner's Ransom Note ... Vermont at Beverly
...—PRESIDENT ARTHUR BRADEN on ...G IN OUR SCHOOLS AND COLLEGES, IS ... CHRISTIAN?"

...AVE. CHRISTIAN CHURCH
...Magnolia. C. C. SINCLAIR, Minister.
...Rev. C. A. Cole, D.M.—"Have We Gained Much ... by Polytechnic High School Girls' Glee Club and ...ce. Take West Adams or University car.

First Presbyterian Church
FIGUEROA AT TWENTIETH ST.
MINISTERS: HUGH K. WALKER and PAUL C. ELLIOTT
DR. WALKER WILL PREACH TOMORROW
11 A.M. "The Stars in Their Courses Fought Against Sisera."
(A Militant Sermon on America's Irrepressible Conflict.)
MR. ELLIOTT WILL PREACH TOMORROW
7:30 P.M. "Making Your Own Translation of the Gospel."
Great Music by Quartette of Artists. Hear the Organ and Chimes.

WEST ADAMS PRESBYTERIAN
West Adams Near Vermont Avenue
DR. WILLIAM H. FISHBURN, Minister
A.M.—SERMON BY DR. GUY WADSWORTH.
P. M.—Stereopticon Lecture by Dr. Fishburn: "MYSTERIOUS NEW YORK, MODERN BABYLON." 64 Slides.

THIRD PRESBYTERIAN CHURCH
East Adams Street, West of San Pedro Street.
REV. HERBERT HERSCHEL FISHER, Minister.
9:30 a.m.—Bible School, Departmental and Graded. Competent Staff of Teachers.
11 a.m.—"THE VISION OF A CONTINENT'S NEED AND WHAT CAME OF IT."
7:30 p.m.—"BRAZIL AND THE UNKNOWN RIVER" (Pictures.)

GOSPEL HALL
1225 W. Jefferson Street
Take "V" or "J" Car
A Series of Special Addresses
Will Be Given in the Above Hall
Commencing Sunday Evening, Jan. 17, at 7:30
and Continuing
EACH EVENING (Except Saturday) at 7:45
BY
Mr. James Waugh
OF NEW JERSEY
Subject: "The Tabernacle of Israel in the Wilderness"
Its Materials, Its Construction & Its Vessels.
Illustrated by a Large and Complete Model
SEATS FREE EVERYBODY WELCOME

HOME OF TRUTH
1975 W. Washington St.
Cor. Ardmore
EM. 9859

Sunday-school, 9:30 a.m. Bible Class, 10:30 a.m. Service, 11 a.m.—"THE HEAVENLY JERUSALEM WITHIN." Thelma G. Holder, 7:30 p.m.—"THE KINGDOM OF HEAVEN WITHIN." William F. Lane. Lectures by Miss Rix, Mon., Wed., 8 p.m. All welcome.

Immanuel Presbyterian Church
Figueroa at Tenth
Ministers: Herbert Booth Smith, John A. Lewsinger

11 A.M.—DR. SMITH—"The Immaculate Conception"
7:30 P.M.—"Hot Shot on the Liquor Question"
DR. SMITH:
"How the Booze Organization Expects to Elect a Wet Congress."
WILLIAM W. ANDERSON:
"High Spots on Six Months' Enforcement in California."
JUDGE WM. M. BOWEN:
"Some Sidelights on Why the 18th Amendment Is Not More Strictly Enforced."

FLAG PRESENTATION AND DEDICATION
Sermon Subject:
"THE SCANDAL OF PROHIBITION"
or, "BREEDING HYPOCRITES AND LAW-BREAKERS."
By DR. G. A. BRIEGLEB
Sunday, 7:30 P.M.
11:00 A.M. "What Do Ye More Than Others?"
An Exposition of the Sermon on the Mount.
Inspirational Music at both services by Westlake's Splendid Quartet.
WESTLAKE PRESBYTERIAN CHURCH
Grand View, South of 9th St. (W. 9th St. cars.)

HOLLYWOOD FIRST PRESBYTERIAN

Gower St., one block north of Hollywood Blvd.
STEWART P. MACLENNAN, Minister
"Genesis, A Great Religious Document"
will be the beginning of a series of sermons to be preached by Mr. MacLennan on the "Book of Beginnings." The morning service opens with the tower chimes at 10:45 A.M.
"Practical Aspects of the Blessed Hope"
Organ prelude at 7:16 P.M. Song Service at 7:30 and the sermon at 8:00 P.M.
We broadcast over KNX, 10 A.M. to 1 P.M. and 8 P.M. to 9 P.M. Please notice the change in the evening hour, as we formerly were on the air from 7 to 8 P.M.

The Family Church with the Tower Clock
"Turning Water Into Wine"
is the subject for the morning sermon by
DR. JOHN ALBERT EBY
Anthem: "O Praise the Lord of Heaven" (Tours)
Duet: "The Lord Is My Shepherd" (Smart)
Vestor Aber and Jack Cooper, boy soloists.
7:30 P. M.—The Picture: "THE MIDSHIPMAN"
A great picture authorized by the U. S. Navy.
DR. EBY speaks on "THREE THINGS YOUNG PEOPLE MUST KNOW"
Soloists: Percy E. Riker, bass, and Monroe Sharpless, tenor.
William Ripley Dorr, Organist and Choirmaster.
Ministers: John Albert Eby and Arthur Edwin Wake.
WILSHIRE PRESBYTERIAN CHURCH
Third Street and Western Avenue

FIRST METHODIST EPISCOPAL
Eighth and Hope Sts.
Elmer Ellsworth Helms, D. D., Pastor
Organ Half Hour—10:30 and 7:00. Chorus 100
9:30—Men's Class and General Sunday School
11:00—"Favorite Texts of Famous People." Third Sermon.
3:00 Anti-Booze Mass Meeting for Everybody
Bishop Charles Wesley Burns Speaks
"Giving the Boot to the Bootlegger"
7:00—Thirty Minute Orchestra Program—100 Instruments.
Conducted by Paul Hoy Helms, Jr., 9-year-old Grandson of Dr. Helms
The Youngest Orchestra Leader in America
7:30—"Success Secrets"—First of Four Sermons
Illustrated by Life of Christ and Lincoln

Bob Shuler Both Hours
TRINITY METHODIST CHURCH
(Corner 12th and Flower)
11 A.M.—"MEMPHIS AND THE DRIFT TOWARD MODERNISM"
7:30 P.M.—"A HIGH SCHOOL PROBLEM—WITH THE BARS DOWN"
Mr. Shuler will discuss frankly the results in generations to come of the looseness and revolt against convention and moral standards that seems to characterize many of our High School students.

11:00 A.M. Sermon, "Learners Through Experience," Dr. Reese B. Kester.
7:30 P.M. Sermon, "The Trail to Light," Dr. E. H. Nicholson.
Both of these men deserve a hearing, not only because of being visitors, but for the benefit all receive who hear them.
ALL SEATS FREE.
Wonderful music under the direction of Mr. F. C. Edmeades.
WESTLAKE METHODIST CHURCH
Eighth and Burlington
Dr. George A. Warmer, Minister

CHURCH OF ALL NATIONS and GRACE METHODIST EPISCOPAL CHURCH
200 North St. Louis Street.
(Take "P" Car to Chicago St. and walk back one block to St. Louis Street.)
11:00 A.M. JOHN W. ROBINSON, Associate Pastor,
Will preach, and his theme will be: "Facing Today."
7:30 P.M. G. BROMLEY OXNAM, Pastor,
Will preach on "The Place of the Modern Woman in the Present Work of the Church."
Everybody Welcome.

WEST ADAMS METHODIST CHURCH
West Adams at La Salle. D. ROLAND MARTIN, D.D., Minister.
11 a.m.—"SEEING AND BELIEVING."
7:30 p.m.—"CAN THE PROHIBITION LAW BE ENFORCED?"
One of the best choirs in the city, under the direction of Ethel Lytle Boothe.

VERMONT SQUARE METHODIST CHURCH
West Vernon at Budlong. B. Dudley Snudden, D.D., Minister.
Always all welcome. The People's Church.
SUNDAY JAN. 17—Eleven o'clock, morning worship—sermon, subject: "Americans Seeing Themselves." Are we capable of self-government? Do we need a dictator? What brand patriotism? Evening church hour 7:30 P.M.—Richard Headrick, eight-year old boy preacher, will speak on "Such as I have give I thee." Great choir at both services.

St. John's Episcopal Church
ADAMS AND FIGUEROA
REV. GEORGE DAVIDSON, D.D., Rector
Sermons by the Rt. Rev. Frederick R. Graves, D.D. Bishop of Shanghai, China.
SERVICES:
7:30 a.m.—Holy Communion.
11:00 a.m.—Morning Service.
7:30 p.m.—Evening Service.
9:30 a.m.—Sunday School and Bible Classes
"M" or "J" car to Adams, walk west to Figueroa. "U" car to Chester Place, walk through Chester Place, then east to Figueroa. Also Figueroa Bus. No rented pews. Everyone welcome.

St. Paul's Cathedral
615 South Figueroa Street
REV. WILLIAM COWANS WILL PREACH
11 A.M.—"The Glory of the Commonplace"
Special Musical Service in the Evening Under the Direction of Dudley Warner Fitch
7:30 P. M., Organ Recital
7:45 P. M., Evening Service and Address. Topic: "SONGS IN THE NIGHT"

HOLLYWOOD EPISCOPAL CHURCHES
To visit these Churches take Hollywood cars or Sunset Bus to ...
St. Stephen's, 7:30, 11 and 7:30—3129 Carlos Ave. (Phil. A. Easley)....Gower Street
St. Mary of Angels, 7:30, 11—1745 N. New Hampshire (Neal Dodd)....New Hampshire
St. Thomas, 7:30, 11 and 7:40—7501 Hollywood Blvd. (A. H. Wurtele)..Gardner St.
VISITORS WELCOMED AT ALL SERVICES

EPISCOPAL CHURCHES
EPIPHANY, N. Sichel and Altura Streets: 7:30, 9:30 and 11 a.m.; 7:30 p.m.
TRINITY CHURCH, Melrose and Berendo St.: 8, 9:30, 11 a.m.; 7:30 p.m.
ST. LUKE'S CHURCH, 1201 E. Vernon Ave.: 7:30, 9:30 and 11 a.m.; 7:30 p.m.
ST. ANDREWS, 3950 S. Brighton: 7:45 and 11 a.m.; Church School, 9:45 a.m.

ST. JAMES' EPISCOPAL CHURCH
Wilshire at St. Andrew's Place. (Take "R" car, Wilshire or Western Ave. Bus.)
The Rev. Ray O. Miller, S.T.B., Rector—The Rev. Geo. C. Rafter, Associate
Holy Communion.....7:30 A.M.
Sunday School.....9:30 A.M.
Morning Prayer and Sermon.....11:00 A.M.
Young People's Fellowship.....6:30 P.M.
Department Religious Education: Classes for all Ages.
Adult Course—L. W. Riddle, Ph.D., Leader

ST. MATTHIAS
(Episcopal)
W. Washington and Normandie Ave.
Daily Mass, 7 a.m.; Thursdays, 9:15 p.m.
HIGH MASS AT 11 A.M.
Low Mass and Communion.....7:30 a.m.
Choral Vespers and Address....7:30 p.m.

AT RAMONA HALL—349 SO. HILL ST.
Sunday-school, 9:45; Service, 11 a.m. At 2120 South Union Ave., Sunday, 8 p.m.; Thursday, 2:00 p.m., 1st Friday, Good Words Club, 8 p.m.; 2nd Friday, Business Men's Unity Club, 8 p.m. Telephone BEacon 1358.

SALVATION ARMY TEMPLE CORPS
832 W. Ninth St. (near Figueroa.)
ILLUSTRATED "CROSS and CROWN" SERVICE OF SONG
Illuminated
11 A.M.—7:30 P.M.—MIXED CHOIR, SENIOR AND JUNIOR BAND, SOLOISTS

ANANDA ASHRAMA—VEDANTA CENTRE
Swami Paramananda of India, Founder. North End Pasadena Ave., La Crescenta. Phone Crescenta 224W. Public Service Sunday, 3:30 P.M., Jan. 17th. "Selflessness and Individualism." Ashrama motors meet stage and street cars at Pasa. Ave., La Crescenta, Sunday, 2 P.M. Devotional Service, Sunday, 11 A.M. Public Class, Tuesday, 8 P.M., Thursday, 8 P.M.

"The Second Messiah"
Mrs. Besant's World Teacher
Is He the One Who Should Come or Look We for Another?
By Dr. Frank Dyer, 11 A.M.
Sermon Prelude: Farewell Dean McCormack, Dr. Brougher—Andy Smith
7:30 P.M.—The Wet and Dry Debate
Resolved—"That Prohibition Is a Failure."
Affirmative—Dr. B. C. Preston. Negative—Dr. Sam T. Montgomery. Two skillful warriors.

Dear Friends:
Sunday will be a great day in our midst. Can a Messiah come out of India? Should people be looking for more Messiahs? Is God through with the world?
I want to thank the hundreds of people who give this Church their friendship and support. You are a mighty inspiration to us.
The big Theological Conference comes this week. Come to that.
Yours for victory,
FRANK DYER.
The Wilshire Boulevard Congregational Church
at WILSHIRE and PLYMOUTH BLVDS.
Visit one of the Most Beautiful Churches in America.
The Ambassador Hotel Theatre—Service at 11 A. M.
"The Serpent and the Saviour"
by Ernest Holmes—Higher Thought Leader
A SPLENDID SERVICE FOR EVERYBODY.

Wilshire All Souls' Church
Inspired by the love of God and of one another.
Meeting, by the distinguished courtesy of the West Coast Theatres, Inc., in the
CRITERION THEATER
Grand Avenue, between Sixth and Seventh
DR. C. F. AKED
Will preach tomorrow morning on
The Survival of the Unfittest:
The True Message of Evolution:
The Real Meaning of Religion.
Harold K. Curtis at the Great Organ
Singing by the Orpheus Four
Sam Glasse Dr. V. A. Campbell
Paul Adams Houston Dudley
The enthusiasm with which our new enterprise has been welcomed is astounding. It passes belief. It goes beyond our dreams. It is already proved that such a Church as ours has a place in the life of a great city. Our appeal is to men and women with brains, who, like Abraham Lincoln, cannot "without mental reservation," assent to "long, complicated statements of Christian doctrine." This Church rests its creed where the Lord Jesus Christ placed it, on "Love of God and of one another."
In the Criterion Theater, which lends itself marvellously to Church services, are 1740 big, roomy, comfortable chairs. The acoustical properties are perfect. There is a noble organ. Come to an inspiring service. Come and be happy with us. Service at 11 o'clock; doors open at 10:30.

First Congregational Church,
945 S. Hope St.
Rev. Carl S. Patton, D.D., Minister.
11:00 o'Clock. Dr. Patton's Sermon—
"LIBERTY And EQUALITY"
Anthems by Chorus Choir. John Smallman, Director.
"The Hallowed Day Hath Shined Upon Us"—Stainer.
"Listen to the Lambs"—Dett.
7:30 o'Clock. The Picture—
"EVOLUTION"

PLYMOUTH CHURCH REV. W. H. HOPKINS, Pastor.
BOULEVARD THEATER—11:00 A. M.
W. Washington at Vermont
SECRET DISCIPLES—HOW MANY IN L. A.?
Only 2 more Sundays in the theater. Hear about the new plans and program.
"We'll serve at His command—We'll soon possess the land"—FOR 35 YEARS PLYMOUTH'S INHERITANCE.
IN OLIVET—7:30
The O. T. Bible Class—How much has the worldly Christian improved in 4000 years?

"New Roads in a World of Ruins"
Rev. Henry A. Atkinson, D.D., Secretary of the World Alliance for International Friendship
Sunday Morning at 11 o'clock at the
HOLLYWOOD CONGREGATIONAL CHURCH
Hollywood Blvd. at Sycamore Ave. JAMES HAMILTON LASH, D.D., Minister.
7:30 P. M.—Motion Picture—"THE SIGN OF THE ROSE"

HEAR DR. CULBERTSON
MESA CONGREGATIONAL CHURCH, 54th St. and 6th Ave.
11 a.m.—"SIGNS OF THE TIMES—FORWARD FOR GOD AND HUMANITY."
7:30 p.m.—"MACBETH—THE TRAGEDY OF UNSCRUPULOUS AMBITION."

CHRISTIAN SCIENCE
Sunday Services, 11 a.m. and 8 p.m.
Lesson-Sermon Tomorrow: "Life"
Sunday School at 9:30 a.m. for pupils under 20 years of age
Wednesday Meetings, 8 p.m. These meetings include testimonies of Christian Science healing.
The following Churches of Christ, Scientist, of Los Angeles, are branches of The Mother Church, The First Church of Christ, Scientist, in Boston, Mass.:
First Church—1256 S. Alvarado st.
Second Church—W. Adams St., near Hoover.
Third Church—734 S. Hope St.
*Fourth Church—2296 Pasadena Ave.
Fifth Church—7107 Hollywood Blvd.
Sixth Church—4107 S. Broadway.
Seventh Church (San Pedro)—315 7th Street.
*Eighth Church (Gardena)—946 W. 161st Street.
Ninth Church—433 S. Normandie Ave.
Tenth Church—936 W. 49th St.
*Eleventh Church—2130 E. 1st St.
*Twelfth Church (Van Nuys)—536 Sylvan Street.
*Thirteenth Church—1750 N. Edgemont Street.
*Fourteenth Church (Culver City)—3647 Watseka Avenue.
*Fifteenth Church—1300 S. Gramercy Place.
*Sixteenth Church (Eagle Rock)—Women's Club House.
Seventeenth Church—6302 Santa Monica Boulevard.
*Eighteenth Church—4502 S. Western Avenue.
*Nineteenth Church (Sawtelle)—1672 107th Avenue.
*—Indicates no Sunday Evening Service.
DOWNTOWN READING ROOMS, FREE TO THE PUBLIC
Room 703, 354 S. Spring St.; Room 815, 210 W. 7th St.; Room 715, 617 W. 7th St.
FREE LECTURE ON CHRISTIAN SCIENCE
Gavin W. Allan, C.S.B., of Toronto, Canada, member of the Board of Lecturership of The Mother Church, The First Church of Christ, Scientist, in Boston, will lecture as follows:
Tuesday, Jan. 19, in Sixth Church of Christ, Scientist, at 8 p.m.
Thursday, Jan. 21, in Thirteenth Church of Christ, Scientist, at 8 p.m.
Friday, Jan. 22, in Ninth Church of Christ, Scientist, at 8 p.m.
No tickets are required.

United Lodge of Theosophists
METROPOLITAN BLDG.
Fifth and Broadway
Public Library Bldg.
SUNDAY, 8 P.M.
"The Law of Life"
†Sunday 11 A.M.—Theosophy School for Children and Adults.
†Wed.—Study Classes, 2:30 and 8 P.M.
†Friday—Questions and Answers, 8 P.M.
†Reading Room, 9 A.M. to 5 P.M. closing at noon Saturdays.
†Loaning Library.
‡No fees, no charges, no collection.

PUBLISHERS
THE TIMES-MIRROR COMPANY
OFFICERS
HARRY CHANDLER, Pres. and Gen. Mgr.
MARIAN OTIS CHANDLER, Vice-Pres. and Secy.
FRANK X. PFAFFINGER, Treasurer
HARRY E. ANDREWS, Assistant General Manager and Managing Editor
DIRECTORS:
Harry Chandler, Marian Otis Chandler, Frank X. Pfaffinger, Mabel Otis Booth, Harry E. Andrews.

Los Angeles Times
EVERY MORNING IN THE YEAR
DAILY FOUNDED DEC. 4, 1881—45TH YEAR

Average for every day of December, 1925..147,302
Sunday only average for December, 1925....209,849
Average every day gain over December, 1924 3,969
Sunday only gain over December, 1924..... 21,864

OFFICES:
New Times Building, First and Broadway.
Branch Office No. 1, 421 South Spring Street.
Washington Bureau, 204 Wilbur Building.
Chicago Office, 360 North Michigan Avenue.
New York Office, 225 Fifth Avenue.
San Francisco Office, 742 Market Street.
Paris Office, 129 Rue Saint Honore.
In addition to the above offices, The Times is on file and may be found by European travelers at the following places:
420 Rue St. Honore, Paris.
120 Fleet St., E. C. 4, London.
Hotel Excelsior, Rome.

LOS ANGELES (Loce Ahng-havl-ais)

MEMBER OF THE ASSOCIATED PRESS
The Associated Press is exclusively entitled to the use for republication of all news credited to it or not otherwise credited in this paper and also published here within.

The Times aims at all times to be accurate in every published statement of fact. Readers who discover any important inaccuracy of statement will confer a favor by calling attention of the Editorial Department to the error.

AHEAD IN THE GAME
Nowadays they call it football because it is mainly played with the head.

BEAUTY'S HEAD
A girl works to get ahead and then what does she do with it? She has it docked and then thrown to the wave.

NOT SO DENSE
It is admitted that the population of the island of Manhattan has become very dense, but the Knickerbockers emphatically deny that this means that they are stupid.

AN OVERSUPPLY
This seems to be the only section of the world where the ration of sunshine is assured and the people sometimes complain of the excess. They say they do not want their summer to run all winter.

A HORSE APIECE
It is argued that the hats the women are trying to wear come so far over their beans that they can neither see nor hear. That being the case, it would seem that the men should indicate pleasure, since it makes 'em start about even.

FLAGS FLYING
Some years back almost any schoolboy was familiar with the flags of all nations and could pick out the banners of Austria or Denmark with one eye shut. But since the last shake-up in Europe the whole world has gone awry and the average lad cannot tell the escutcheon of Jugo-Slavia from the Helvetian cross. Picking out the flags of the world is a lost trick.

THE STYLE-MARKET IN HATS
New York hatters have about-faced. Instead of looking to Paris for fashions in hats they now look to Los Angeles. That is what the Illustrated Milliner says and the president of the Stetson Hat Company goes farther. He says: "A personal fancy in Los Angeles may now become the style around the globe." Young men and young women naturally want to look like and dress like the heroes they adore upon the screen, and those heroes don't live in Paris.

THE COAL STRIKE
Labor leaders involved in the strike of the coal miners are reported as saying that they did not care if the operators put up the price of anthracite $5 a ton as long as they complied with the demands of the miners. They decline to listen to any suggestion of arbitration and yet announce to the press that the mine owners are solely responsible for the strike and its continuance. Can they hope for any sympathy or respect from the public under such circumstances?

THE FRENCH FLOWER
Georges Carpentier, the lily of the arena, is again in America, but he wants no coarse or hot-tempered American to lay hands upon him. He has a protege whom he would offer to the lists, but he does not indicate any eagerness for embroilment upon his own account. His Spaniard pupil carries his proxy. There is a feeling hereabout that if Fidel La Barba got peeved he could chase the pet Parisian off the pier. Nevertheless, Carpentier and Dempsey might put on a little affair for the entertainment of Hollywood. They might fight with pink ribbons instead of gloves.

TRAINING FOR MISSIONS
A world traveler is of the opinion that there is too much competition in the foreign missionary field for the good of all concerned. He says that in some lands the rivalry of different denominations is sometimes embarrassing. This traveler would put the American missionary service upon a practical basis. He would have them under the actual jurisdiction of the State Department and he would have them qualify in medicine and international law before starting. A missionary who is something of a doctor and a diplomat as well as a Christian is apt to be of much more value in a foreign field than one who is serving only some particular religious creed. The latter may sometimes unconsciously provoke strife rather than promote peace.

THE LAND AND THE LAW
Former Gov. Frank O. Lowden is a sturdy representative of the dirt farmers of America and heads the executive council of their co-operative marketing movement. He has always argued that the agricultural interests could best help themselves by combining in the disposal of their surplus products. He has said they could do that without legislation. He has not thought much of the farmer who wanted the Legislature to do something whenever the country had a dry spell or the prices weren't right. Nevertheless, Col. Lowden now thinks that Federal legislation may be devised to simplify the get-together idea in marketing. The farmers do not need legislation to ease or straighten out their problems, but they are so used to turning to it that it seems advisable to enact legislation that will show them how to get along without it. It is figured that the Haugen Act may assist to this end.

NEW ROUTE TO MOSUL
When it comes to a question of preparing for war in time of peace, British statesmen continue to lead the world. Just now the British Foreign Office is making a careful study of the different approaches to Mosul. The old route by way of Gibraltar, the Mediterranean, Suez and the Red Sea is the shortest in time of peace—a distance of about 7000 miles—but in case of trouble with Turkey, maintaining a line of connections would be a more difficult problem than the actual possession of the disputed territory.

So the British are looking to the west. They have figured that the safest way would be through the Panama Canal, with bases on the Canadian shore of the Pacific, approaching the Indian Ocean from the east. If Britain is to engage in an actual conflict with Kemal Pasha her fleets and transports will operate in the Pacific. Canada will come into prominence and the supplies will be largely purchased on the Pacific Coast.

While such a conflict is to be regarded as a possibility rather than a probability, it is interesting to note that the British government is making preliminary studies of the situation. The incident stresses the growing importance of the western coast of North America, the new trade routes that are developing and the general western trend of empire.

One has but to look at the map of Europe and Asia to discover the embarrassments that would attend an attempt to use the Mediterranean and the Suez Canal in a war between England and Turkey. The Turk line of communication is direct. At no place would it be exposed to British attack, while the British would be required to guard a line of transportation for 5000 of the 7000 miles from London to Mosul. On the other hand, the British could operate by water through the Indian Ocean and the Persian Gulf to Basra, only 600 miles by land from Mosul.

The history of the world for the last 400 years has been a history of changing trade routes. The Mediterranean has been slowly losing its prestige. The ports along the old trade routes are passing, while new harbor cities are springing up in territory that only a generation ago was but sparsely populated. Los Angeles is the most notable instance. It now possesses more wealth and population and more ocean-going traffic than any city along the old route to India.

Furthermore, those who have been prophesying that the seat of the British Empire will follow the westward trend and, within a century perhaps, be located on Canadian soil, will say, "I told you so." They will see in the considered change of naval base from the North Atlantic to the North Pacific a confirmation of their opinion.

None can read the future. Steam and electricity have had much to do with turning trade currents from the Mediterranean. Other discoveries may cause the pendulum to swing in a different direction. But it is apparent that Canada is growing rapidly more prominent among the states that form the British Empire. The number of hours by steam from the North Pacific to the Indian Ocean is less than half the sailing hours, even through the Suez Canal. And when security is considered there is no comparison between the two routes.

Development of Canada means increased development for the whole Pacific Coast of North America. Canada is an agricultural territory, and the greater the development the greater will be the market for the product of Pacific Coast industries, notably those of California.

MAKING A NEW CITY
Changes of such a marked nature have been made in the physical appearance of the city of Los Angeles during the last five years that a visitor returning to this great urban center after an absence covering that period would not know it by the landmarks of his previous acquaintance, so many have been the new and conspicuous ones that have sprung up in different localities. The skyline of Broadway, with its many new and towering marts of trade, affords a distinct contrast with that of five years ago. Many old buildings have disappeared and new and greater ones have been erected on their sites. Change after change has been made in the architectural appearance of Spring street, Hill, Olive, Grand avenue and other downtown thoroughfares. The visitor returning after five years hardly would recognize Figueroa street.

Los Angeles has not been importing lumber at the rate of 1,000,000,000 feet a year and millions of bricks and bags of concrete for nothing. She has been making a tremendous showing with this material, as the building permits, issued at the rate of over $150,000,000 a year, fully attest. We now have over 800 miles of paved streets and 1200 miles of sewer mains. Hundreds of miles of new telephone wire have been stretched in the past half-decade and also hundreds of miles of new water and gas pipes.

But it is in the outlying parts of town that the returning visitor will find the most surprising changes. The growth of Western avenue, Vine and La Brea streets, the addition of new streets in the Hollywood and Wilshire sections and in the Manchester district and the building activities along Whittier Boulevard have transformed those places, where formerly few houses were to be seen, into thickly built-up sections and has given them a citified air hardly to be noted in some of them a few years ago.

New and handsome business buildings have sprung up along streets which the returning visitor hardly will remember as of any particular importance commercially in former years, but which now are known as centers of trade. This is particularly true of Western Hollywood, Eagle Rock and Highland Park, where the growth has been on an enormous scale. Take such streets as Melrose avenue, Pasadena avenue and Annandale and Yorke boulevards and one finds there a transformation truly surprising. Vermont and Western avenues, Beverly Boulevard and First street all have shown wonderful building progress and street improvement.

It has been Homeric work, this making of the new city. The hills of Hollywood and other sections have been gashed by the graders and upon them have arisen beautiful homes. The steam shovel has dug deep cellars in the downtown district and the riveting machines have hammered together the thousands of great steel girders that have swung aloft to make the ribs of many a noble structure.

Nineteen twenty-six will be the greatest year of all, however, in the matter of this city's transformation, for it will witness the tearing down of hundreds of old buildings and the erection on their site of the handsome edifices of our great new Civic Center. Our new free library will be finished in a few months and this, with the many other new city buildings, the Hall of Justice and the other county buildings, will so alter and improve the architectural appearance of Los Angeles as to make it the most beautiful and attractive city in the world.

But it is not alone in a material way that Los Angeles is so markedly progressing. While her spiritual advancement is something hardly to be gauged, culturally she is climbing at a rate recognized by older communities as something rarely seen even in this country of superior enlightenment and intellectuality.

THE MONKEY AND "MA"
Gov. "Ma" Ferguson has ordered all reference to evolution eliminated from all text-books on biology. "Ma" does not have to have any laboratory investigations to arrive at conclusions.

It makes little difference with her what any of the great scientists of the past or present thought or think. It little disturbs her equilibrium that most of the living scientists have accepted some form of evolution.

She does not care a rap of her rolling pin what Darwin or Huxley or Spencer or Drummond or Conklin thinks about things. Upon thinking over the matter in the depths of her kitchen she has concluded that the whole evolution business is wrong.

It little bothers "Ma" that rulers made it a trifle unpleasant for Copernicus. His system is quite universally accepted and the rulers who indicted him are the laughing stock of the world. But that never ruffles "Ma's" plumage.

"Ma" would just as soon make the earth flat again by executive decree. And she may do it just because she can. She may flatten it out with her rolling pin.

It did not even excite her that a group of America's most noted scientists recently gathered in Kansas City. She feels perfectly capable of looking after all the science that Texas needs herself.

If anyone would have a new scientific thrill "Ma" will give it to him with a flourish. And when she settles it, it is settled, indeed. It doesn't make much difference what the method of the Creator may have been in fashioning the universe, "Ma" has some opinions and indulges in a few flats on her own account.

The only monkeys she will have in her family line she will make herself—or she will make a monkey out of her husband and let that suffice. "Ma" will suffer no further monkey business.

AN UNUSUAL UNIVERSITY
It may not be generally known that a university with an unusual purpose is in process of establishment in the environs of Los Angeles.

It is called "The Los Angeles University of International Affairs." Its object is to offer courses exclusively for students of international law who contemplate diplomatic and commercial activities with South American and Asiatic countries.

Already students from Peru, Mexico and Argentina have expressed their purpose to matriculate. The hope is to make American methods in diplomacy and commerce attractive to the foreign world.

For several years the school has been under advisement and when the time is ready it will include new grounds and buildings to house the separate colleges and departments.

The school is affiliated with the University of Southern California and the president of that institution, who has been intimately associated with Latin-American governments, will head the organization.

There is an institution of like character in the environs of Washington City under the auspices of the Catholic Church, and at the present time it furnishes the major portion of the diplomatic service of our country abroad.

Los Angeles is peculiarly well situated to educate diplomats and consuls for service in the Pacific basin. The problems of this vast area naturally focus here for solution.

Southern California is located at the cross roads of the Pacific. Here the commerce of ideas, as well as of products and fabrics, finds easy exchange.

Here the good will of the Orient and Occident may be fostered. Mutual understanding can best be secured under similar surroundings. The tides of the Pacific may easily be transmuted into tides of affection or hatred.

Civilization has ever moved westward. At this high hour it is standing expectantly looking westward from California. Great movements are conceived in the embryo of dreams.

SAVE THE STREETS
The City Engineer proposes to establish a policy governing public improvements whereby permanent street pavements will not be put in until sewers are laid, curbs are in place and other service connections established. Heretofore it would seem that the water and gas corporations, the sewer contractors and others of their ilk waited with impatience until a shiny new pavement was laid and then turned up the next morning with their tools of demolition. New pavements were placed merely that they might be ripped open to admit other public improvements. If the City Engineer is really going to protect the streets and pavements according to his declaration he will achieve a place in the hall of fame—and yet his program is merely what any sober business man would insist upon.

STILL A MYSTERY
By James J. Montague.

My child, if your aim is to rise to renown,
And to rank with the rich and the great,
You must live out your youth in a small, obscure town
And labor both early and late.
Be sure that you never get help from your dad,
Even though he is rolling in pelf—
Remember that money is useless, my lad,
Unless you have earned it yourself.

It may be unpleasant to water the stock
When the barn is half covered with snow,
And the ice in the buckets is hard as a rock
And the mercury thirty below,
But caring for cattle is good for the health—
Any you always will find, furthermore,
That in its pursuit you will pile up the wealth
Which will keep the old wolf from the door.

Though sometimes a man may arise in the land
Whose parents had plenty of cash,
And who never in childhood has turned his soft hand
To the mixing of meals of bran mash.
And who, in the course of an active career,
Great fortune has managed to gain,
The reason the fellow succeeded, we fear,
Is something we cannot explain.

Moreover some children who start their lives poor,
And have never known luxury's lap,
And who dwelt in their youth in a town too obscure
That it cannot be found on the map—
Have always found money exceedingly short
And have never owned houses or land—
And though I am one of this unlucky sort,
The reason I can't understand!

[Copyright, 1926, by the Bell Syndicate, Inc.]

Melting

[Protected by George Matthew Adams]

GOOD HOUSEKEEPERS

BY THE SUBURBANITE

One of the things for which I am thankful is that my wife is not a strictly spic-and-span housekeeper.

• • •

Being a true suburbanite, I never get over alluding to that trip I once took to Europe. Just now I recall seeing housewives in Holland down on their knees scrubbing the paving stones in front of their homes, after they already had scrubbed their door steps and sidewalks.

• • •

I didn't call that admirable. I called it silly. And I felt glad I didn't have to live in one of their homes. I'll bet a man couldn't find much comfort there.

• • •

I recall another scene from Holland, though I saw it pictured in a paper. It showed an old Dutchman smoking, out in his yard, in a snowstorm, while his wife stood scolding in the door. "There you sit and smoke in spite of all I say," she complained. "No," he answered. "Because of it."

• • •

Cleanliness is a great virtue; but, like many virtues, it should be practiced with moderation and sense. If a housewife keeps her house so orderly that the children and the husband cannot really live in it, but must sit around in strained attitudes as if they were in church, it cannot be a home.

• • •

And if she has to work herself to the point of nervous irritability to keep things so spic she isn't really doing the right thing.

• • •

The best housekeeper is the one who keeps her house pleasant and inviting for all her family, and herself sweet, even if sometimes she does save her strength by sweeping the dust under the sofa to do it.

LEARN SPANISH, YOUNG MAN
Ambitious youths in the United States who contemplate business careers would do well to devote a considerable portion of their study period to the Spanish language and the history of the Latin-American countries. Opportunities in those countries for well-equipped young men are increasing steadily. But to succeed one must not only be able to speak and write the language fluently, but he must also understand the psychology of the people with whom he is to deal.

The young North American who plans to travel in Europe should learn the French language; the one who intends to help develop trade of the United States should master Spanish.

Prior to the war the representatives of the United States were outclassed by Europeans—especially Germans—in salesmanship throughout the Central and South American countries and in Mexico. Europeans were enterprising enough and courteous enough to learn the language of the Latin Americans and they displayed enough good judgment to respect their customs.

Necessity of finding new markets when Europe was aflame with war caused business interests of the United States to adopt new methods so that exports and imports between this country and the Latin Americans have steadily grown and are continuing to gain. Our trade with South America alone is estimated at $900,000,000 for the calendar year 1925 compared to $347,000,000 during 1913. —[January Sunset.

LETTERS TO The Times

A Northern Convert

LOS ANGELES, Jan. 12.—[To the Editor of The Times:] My first impression of Los Angeles was a mild jar, now it is a vigorous shake-up. It took your wonderland just thirty days to get my goat.

It makes little difference from what angle it is seen, climatic, civic, dramatic or economic, its prosperity and push are peculiarly absorbing to strangers. The climate is astonishing. No frost, flowers in full bloom, butterflies on the wing, fruit picking a daily sight.

I took in the "Big Parade" at the Egyptian Theater, its high-class dramatic skill never excelled in moving-picture displays. The Christmas Eve pageant of a mile long exhibition of 4500 electric globes strewn on large natural trees was a wonderful sight. The trees on either side of the street were skillfully covered from the ground to a height of fifty feet with a veritable blaze of colors.

Then that marvelous flower festival of artistically decorated floats of January roses, lilies and other flowers simply beggars description. Surely California is the true kingdom of the flowers. No wonder the northerner is captivated and dazed.

Schools, churches, theaters, parks, congested stores and crowded streets all amaze, overwhelm and astonish. Time forbids more at present.

A northern convert,
C. H. LAIZURE.

"Un Enfant Terrible"

LOS ANGELES, Jan. 10.—[To the Editor of The Times:] I hope you realize that my subscription entitles me to:

(1) Dictate the policy of your paper.

(2) Criticize your political faith if it does not coincide with mine.

(3) Censor your advertising columns.

(4) Belittle your editorial writers, critics, artists, etc.

(5) Mail you articles signed "Pro Bono Publico," "Old Subscriber," "Anonymous," "One Who Knows," etc., written better than by any of your staff.

(6) Blame you for any corruption in city, State or national government.

(7) Blame you for anything that occurs in the matter of crime, accident or weather conditions.

Threaten you with the loss of at least one subscriber if you do not mend your ways. E. A.

A Neighborly Talk

LOS ANGELES, Jan. 10.—[To the Editor of The Times:] I had a nice little talk with a neighbor this morning on the street car, as we happened to be going the same way. It was the first time I have seen him since he asked me to sign a pledge card to vote for Cryer.

"I told you, you were throwing your vote away to vote for Bledsoe," he said. "I han't got nothin' agin Bledsoe personally, but he's got inter the wrong crowd. Chandler's paid $150,000 fighting the all-American canal. He want's to hog the hull river so's ter git all the farmers to buy water of him. But Cryer he's a good feller. He paid me $150 to work fur him. When he saw the pledge cards I handed in he said I done better than any of the rest. So he give me $5 a day." W. C. WILCOX.

The Greater Loss

RAMONA, Jan. 12.—[To the Editor of The Times:] Does it seem just or even right for this to happen and happen in this city of Los Angeles time and time again?

A person living at some distance anticipates and eventually fulfills a reasonable desire, a trip to the city on business and pleasure, arriving in a car of modest make, with a brand new spare tire attached to the car with ordinary means of attachment. Straps.

A unique feature of this trip is that this person drives 141 miles every month to attend a class devoted to the attainment of truth and wisdom. While attending this class the spare tire was taken by thieves making a monetary loss of $37.50. But, listen, this is not all; she has been robbed of something vital, a loss of belief in her fellowmen, a loss of friendliness to the city of her choice, a loss of courage to go about her daily task fearing nothing.

Is it not time to start something that will improve this condition and make life wholesome?

E. J. MYKRANTZ.

Our Sweet Tooth

The sugar bill of the American people is more than $2,000,000 a day, according to a report compiled by Facts About Sugar, trade journal of the sugar industry. This figure is based on the present low price at which sugar is selling. During most of the time in recent years, the cost of satisfying the national sweet tooth has been higher than this. While the United States, including territories of Hawaii, Porto Rico and the Philippines, ranks third among the nations of the world in the extent of its sugar production the quantity of sugar supplied by home industry satisfied only about half the country's requirements and nearly $1,000,000 a day is expended for foreign grown sugar. As most of the imported sugar comes from Cuba, the bulk of this sum goes to that country and the production of sugar for the United States market is the basis of the greater part of Cuba's trade and industry.—[Indianapolis News.

Reached Her Limit

Mrs. Plush frequently changes her maid. She steadily lowers her demands upon new applicants. Recently she interviewed one.

"Do I have a latchkey?"

"Yes, of course."

"Am I expected to clean the boots?"

"Only if you wish."

"Must I also dust the piano?"

"Oh!" said Mrs. Plush, at the end of her mildness, "only sufficiently to enable us to distinguish the black keys from the white!"—[Lustige Blaetter.

PEN POINTS

By the Editor

Alas! any girl who is enough to make an has enough to smooth ment of her own.

Let Wales enjoy the while he can. Soon King.

The "great" writer who happen to write of magazine you like.

Psychoanalysis is in developing new men criminal should be

It is estimated that cost over $150,000,000 ing the soles of

The difference between heart and a sweetie is heart expects her dat

Most of the "flapper" you hear about spend themselves a good

Some people can't the Charleston well lucky ones were just ward.

A normal man is cheated when the Wo says it isn't so old a

If she wears old-fa rings they usually h has old-fashioned

Don't hate the d thankful he doesn't kn about you as you know

Almost anybody can axine now if it is smutty joke.

The trouble with much of the open parking is taken up by tions.

Alas! nothing is really quite as impo seems to a freshman.

At 16 he scorns the 40 he is in the midst to reform it; at 65 he

A part of the art of keeping consists in the that dust can wait.

"It is so much easier letters. You can use you haven't the least spell.

"No, they're not Why, they aren't ments on more than

Correct this sentence, thirty pupils," said the teacher, "and not one sniffed today."

The debt a man owes never outlawed.

After all, life would monotonous without

Much of man's stupidity tinated when he takes a wife.

The girls who do not are pretty certainly

The boys used to pole red, but the girls now the pastime.

RIPPLING RHYME

LAW IS LAW

"Law is law," remarked son, when we met the "I am told you're fond of firing stacks of you do so active please you are believing credit you're achieving fact you're far more not a vicious sense, besetting sin; you are factor who would hoard gin; since you do not swindle, sell narcotics dle, make a widow's dle, you wear self-But, my friend, you're less as the man who and your record can't while this gross omission you can't choose the follow, saying one you swallow while the nest hollow, one is priceless cheap. That's the trouble nation as we sadly gents of low and lofty this attitude, confuse carve my neighbor's clubman, rich and poor drink illicit toddy, op ons, more or less, unholy prices for a fact Scotch, and cannot with iced, in three minutes watch; and they'd even law-abiding as the downward gliding, they are deriding, law a botch. We are disaster when our law and choose; we must the pastor, "or the we'll lose; government to cinders when one by hinders, when the to flinders which politic booze." WALT MA

[Copyright, 1926, Gene Buck]

Valuable Invention

Dr. V. Popov, professor ics of Saratov University, six, has invented an which he assures will photographs of speech wireless. He makes the that his machine will within a few seconds such objects as newspaper columns, naval plans, plane conversations and performances had police.—[Indianapolis News.

KHJ WILL GIVE FRENCH COURSE
Capt. Charles Vical Signed by Tower Studio
First Lesson Goes on Air Tuesday Afternoon
Western Auto Supply Again Presents Fine Concert
BY PAUL SHEEDY
KHJ is again enlarging the edu
tional field of radio. Startin
next Tuesday afternoon, semiweek
ly broadcasts of French lessons b
widely known authority will b
sent out over the microphone o
the tower studio. Capt. Charle
Vical, native-born Frenchman an
veteran of the French army, ha
formed an engagement with Tu
times station to give these les
sons.
Full details of the course will b
given over the air when Capt
Vical first appears before the m
crophone, Tuesday afternoon,
the conclusion of the weekly gam
of auction bridge, appearing at th
same hour each Tuesday there
after, and at the conclusion of th
Tuesday afternoon matinee pro
grams.
Under the same method he ha
employed during his long tenur
at St. Louis and here at his pr
vate school in Santa Monica, th
pupils will follow the lines o
radio instruction he has previous
used, using the conversationa
type of teaching, collaborated wit
the use of the same text-book
forms at the Los Angeles schools.
WIDELY KNOWN FENCER
Capt. Vical is one of the Inte
esting personalities of the ar
being widely known as a fencin
instructor in addition to his lan
guage work. He had a brillian
career at the College of Aix an
the Lyceum of Nimes in Franc
prior to entering the World Wa
when he was 20 years of age.
During hostilities he was a cor
poral of the ace of aces, Cap
Guynemer. Vical's war servic
gave him many coveted decora
tions, including the Chevalier o
the Legion of Honor, Croix o
Guerre, Knight of the Order o
the Italian Crown and the Italia
war ribbon.
Announcements of the ne
French course were made over th
air last night from the tower stu
dio, when the Western Auto Sup
ply Company, sponsor of a lon
series of exceptionally fine broa
casts, was again presenting a con
cert for its patrons in honor
the Western Air Patrol receiver th
product of the radio department
On this excellent program, whic
lasted from 8 until 10 o'clock,
talented array of artists appeare
including Powers and Coyle, nove
entertainers on musical glasses
the McDowell Sisters, singers fro
KFAA, the large Texas station
Cheyne Thompson, concert sax
ophonist; the Weungard Brother
ukulele, xylophone and pian
duo; Ward W. Hart, piano accordio
ist; the Monrovie Trio of flute, clarin
et, piano, and William MacDo
ald, the "Scotch Comedian."
PASTOR GIVES TALK
At 8:36, a new feature was in
troduced in the presentation o
a brief talk on "Work," by Arth
Melvin Wake, assistant pastor
the Wilshire Presbyterian Churc
The evening's children's hou
was conducted Prof. Walter Sylvest
Lorenz, the radio historian; "S
Richard" Headrick, screen juv
enile; Bettiemae Pfafferkorn, th
Bluebirds of KHJ;" Vyola Vo
Kuhl, "Wild Rose of KHJ;" Do
Russell, 15 years of age, pian
duet of Los Sach; Marvel Ra
Russell, 8 years of age, reader,
and Herman Knoller, 14 years of ag
violinist, with Mona Content, th
little concert pianist, serving
accompanist for the children.
The twilight program was fo
lowed by the regular weekly ta
by Gladys DeWitt on "Romance
of the Santa Fe Trail," using th
storied Land of the Navajo" a
the topic of the evening, tellin
of the still-existing 23,000 Nav
ajos, tracing them to the Bedouin
of Asia Minor, and describing the
descendant lives in the har
dessert regions and mountain
of the Southwest.
The afternoon broadcast w
augmented by a special hour's co
cert after the usual matinee fro
2:30 to 3:30 o'clock, when the
Hollywood Progressive School o
Music, presented Lewis D'Ir
Davis, Virginia Buck and Kat
Cheyne Thompson in saxophone num
bers, with Mamie Stark, fema
soprano; Florence Morris, mezz
soprano, and the "Listener-In" al
so taking part.
In the following hour, give
under the courtesy of the Co
ronado Hotel, Florence Kitzmi
soprano soloist; Virginia M
female baritone; Isabel Fo
reader, and Mrs. J. Barker, a
violinist, appeared, with Olive
Taylor, the "Bee Man," giving h
regular weekly talk between th
concerts. The noon broa
cast from 12:30 to 1:30 was giv
by LeRoy Parry and his Eli
orchestra, following the concert
Leighton's cafeteria orchestra, c
ducted by Jack Cronshaw.
POLICE AND NAVAL MARKSMEN CONTEN
Crack pistol shots from t
U.S.S. Colorado will meet the p
lice pistol team in a match at t
Eagle Park target range at 10:
o'clock today. Inspector of Dete
tives Davis heads the police tea
and the firing will be done wi
.38-caliber weapons. The poli
team was picked from men w
have made the highest average of scor
during the past year.
Red Grange's CHICAGO BEARS GEO. WILSON'S L. A. TIGERS BROADCAST PLAY BY PLAY BY G. R. Through KNX SAT., 2 P. M. Courtesy of Dickinson & Gillespie "SURFRIDGE ESTATES" at Palisades del Rey
IN STOCK
Four-Five-Six Tube Neutrodyne Table Models Console Models Complete Parts for Neutrodyne Kits Also Complete Parts for Northern Klitzenberg
Top Notch Radio Stores
[illegible]

...S TO

...mes

...envert

...Jan. 12.—[To Times:] My ... Los Angeles ... it is a vigor... ...ok your won... ...ays to get my

...fference from ..., climatic, civ... ...mic, its pros... ...peculiarly ab... The climate ... frost, flowers ...erfies on the ...daily sight. ...Parade" at the ...its high-class ...excelled in ...s. The Christ... ...a mile long ...lectric globes ...ral trees was ...The trees on ...et were skill... ...the ground to ...with a verit...

...us flower fes... ...corated floats ...ies and other ...s description. ...No wonder ...aptivated and ...

...eaters, parks, ...and crowded ...erwhelm and ...bids more at ...

...a convert, ...LAIZURE.

...Jan. 18.—[To ...mes:] I hope ... subscription ...ellcy of your ...political faith ...with mine. ...dvertising col... ...editorial writ... ...ticles signed ...'Old Subscrib... ...'One Who ...n better than ...r any corrup... ...national gov... ...anything that ...of crime, ac... ...the loss of at ...if you do not ...E. A.

...Talk

...Jan. 16.—[To ...imes:] I had ...th a neighbor ...street car, as ...ning the same ...t time I have ...asked me to ...vote for Cry...

...ere throwing ...vote for Bied... ...n't got nothin' ...ally, but he's ...crowd. Chan... ...ghting the all... ...want's to hog ...er git all the ...of him. But ...ller. He paid ...him. When ...ards I handed ...itter than any ...give me $5 a ...J. WILCOX.

...Loss

...—[To the Ed... ...Does it seem ...r this to hap... ...is city of Los ...me again?

...some distance ...tually fulfills ...a trip to the ...pleasure, ar... ...modest make, ...spare tire at... ...with ordinary ...t. Straps.

...of this trip is ...ves 141 miles ...nd a class de... ...ment of truth ...attending this ...was taken by ...ntary loss of ...his is not all; ...of something ...in her fellow... ...dliness to the ...loss of cour... ...tally task fear...

...art something ...this condition ...ome?

...TYKRANTZ.

...Tooth

...the American ...$2,000,000 a ...report com... ...Sugar, trade ...industry. This ...e present low ...ar is selling. ...time in recent ...satisfying the ...th has been ...ile the United ...territories of ...nd the Philip... ...mong the na... ...the extent of ...he quantity of ...ome industry ...half the coun... ...and nearly ...expended for ...As most of ...comes from ...this sum goes ...the production ...ed States mar... ...e greater part ...ndustry.—[In...

...Limit

...ently changes ...ily lowers her ...pplicants. Re... ...ed one. ...key?"

...to clean the ...

...the piano?" ...Flush, at the ...es, "only suf... ...'ip distinguish ...the white!"—

PEN POINTS

By the Staff

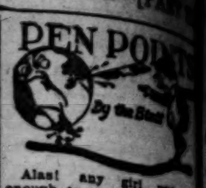

Alas! any girl with ... enough to make an ideal ... has enough to acquire an ... ment of her own.

Let Wales enjoy the front ... while he can. Some day he will ... King.

The "great" writers are ... who happen to write for the ... of magazine you like.

Psychoanalysis is the art ... in developing new reasons why ... criminal should be acquitted.

It is estimated that Christ... cost over $100,000,000, not ... ing the soles of collectors.

The difference between a ... heart and a sweetie is that a ... heart expects her dad to ...

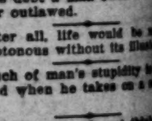

Most of the "liberal" ... you hear about spend it in ... themselves a good time.

Some people can't learn ... the Charleston well and ... lucky ones were just born ... ward.

A normal man is one who ... cheated when the Weather ... says it isn't as cold as it ...

If she wears old-fashioned ... rings they usually indicate ... has old-fashioned ideas ... vorce.

Don't hate the slanderer; ... thankful he doesn't know as ... about you as you know.

Almost anybody can start a ... azine now if he knows ... smutty jokes.

The trouble seems to be ... much of the space suitable ... parking is taken up by ... tions.

Alas! nothing in the ... really quite as important ... seems to a freshman.

At 16 he scorns the ... 40 he is in the midst of ... to reform it; at 65 he ...

A part of the art of ... keeping consists in the ... that dust can wait.

It is so much easier to ... letters. You can use the ... you haven't the least idea ... spell.

"No, they're not very well ... Why, they aren't paying ... ments on more than three ...

Correct this sentence: "I ... thirty pupils," said the third ... teacher, "and not one of ... sniffed today."

The debt a man owes himself ... never outlawed.

After all, life would be ... monotonous without its ills.

Much of man's stupidity is ... inated when he takes on a ... wife.

The girls who do not think ... are pretty certainly are ... scarce.

The boys used to paint the ... red, but the girls now ... the pastime.

RIPPLING RHYMES

LAW IS LAW

"Law is law," remarked the ... son, when we met the other ... "I am told you're fond of ... fond of firing stacks of hay; ... you do no active thieving I ... pose you are believing that ... credit you're achieving, but ... fact you're far astray. You ... not a vicious actor, save for ... besetting sin; you are not a ... factor who would bootleg ... gin; since you do not deal ... swindle, sell narcotics by the ... dle, make a widow's woeful ... dle, you wear self-complacent ... But, my friend, you're just as ... less as the man who steals a ... and your record can't be ... while this arson course you ... you can't choose the laws you ... follow, saying one you'll ... swallow while the next is ... hollow, one is priceless, one ... cheap. That's the trouble with ... nation as we sadly go to ... gents of low and lofty station; ... this attitude confess; I ... carve my neighbor's body, save ... clubman, rich and gaudy, for ... drink illicit toddy, sip three ... ons, more or less.' Men who ... unholy prices for a flask of ... Scotch, and consume it, ... with ices, in three minutes by ... watch; and they'd swear the ... law-abiding as the Scotch ... downward gliding, though one ... they are deriding, making one ... law a botch. We are facing a ... disaster when our laws we ... and choose; we must quit it, ... the pastor, "or the country ... we'll lose; government's ... to cinders when one law the ... to dinders which prohibits ... booze." WALT MASON

[Copyright, 1926, George Matthew Adams]

Valuable Invention

Dr. V. Popov, professor of ... ics of Saratov University in ... sia, has invented an appa... which he asserts will trans... photographs of moving objects ... wireless. He makes the claim ... that his machine will detect ... within a few seconds all dense ... such objects as moving ... columns, naval movements, ... plane concentrations and ... performances. And similar ... cies.—[Indianapolis News

Red Grange's
CHICAGO BEARS
GEO. WILSON'S
L. A. TIGERS
BROADCAST
PLAY BY PLAY BY G. R.
Through KNX
SAT., 2 P. M.
Courtesy of
Anderson & Gillespie
"RIVERBRIDGE ESTATES"
In Palisades del Rey

BY STOCK
Tubes
Condenser-Phase Kits.
Parts for Raytheon B
Radio Stores

...ED WILL GIVE ...RENCH COURSE

...Charles Vical Signed ...by Tower Studio

...st Lesson Goes on Air ...Tuesday Afternoon

...Famous Auto Supply Again ...Presents Fine Concert

BY PAUL SHEEDY

...ELD is again enlarging the edu... ...al field of radio. Starting ...Tuesday afternoon, semiweek... ...broadcasts of French lessons by ...widely known authority will be ...ut over the microphone of ... ...power studio. Capt. Charles ...native-born Frenchman and ...ero of the French army, has ...ade arrangement with The ...station to give these fea...

...full details of the course will be ...ut over the air when Capt. ...el first appears before the mi... ...Tuesday afternoon, at ...ification of the weekly game ...ation bridge, appearing at the ...hour each Tuesday there... ...ed at the conclusion of the ...day afternoon matinee pro...

...Using the same method he has ...ployed during his long tenure ...St. Louis and here at his pri... ...school in Santa Monica, the ...ch will follow the lines of ...ct instruction he has previously ...ed, using the conversational ...od of teaching, collaborated with ...ame of the same text-book in ...use in the Los Angeles schools.

...WELL KNOWN FENCER

...el. Vical is one of the inter... ...personalities of the air, ...widely known as a fencing ...ter in addition to his lan... ...work. He had a brilliant ...d of the College of Aix and ...ught of Nimes in France ...re entering the World War, ...he was 19 years of age. ...hostilities he was a com... ...of the ace of aces, Capt. ...Vical's war service ...in many coveted decora... ...including the Chevalier of ...gion of Honor, Croix de ...Knight of the Order of ...Crown and the Italian ...ilitary.

...announcements of the new ...courses were made over the ...t night from the tower stu... ...the Western Auto Sup... ...company, sponsor of a long ...of exceptionally fine broad... ...was again presenting a con... ...for its patrons in honor of ...Storm Air Patrol receiver the ...of the radio department. ...this excellent program, which ...ed from 8 until 10 o'clock, a ...large array of artists appeared. ...Billy Powers and Coyle, novel... ...entertainers on musical glasses; ...Maxwell Sisters, singers from ...and, the large Texas station; ...Irene Thompson, concert saxo... ...from the Westgard Brothers, ...Adelia, xylophone and piano; ...and W. Hart, piano accordion; ...Marvels Trio of flute, clarinet ...piano, and William MacDon... ...the "Scotch Comedian."

PASTOR GIVES TALK

...8:30, a new feature was in... ...ed in the presentation of ...talk on "Work," by Arthur ...Wake, assistant pastor of ...Hollywood Presbyterian Church. ...The evening's children's hour ...Prof. Walter Sylvester ..., the radio historian; "Sir ...Hugh Hendrick, screen juve... ...Bustanoby Pfafferkorn, the ...Wizard of KHJ;" Tyola Von, ...the Wild Rose of KHJ;" Dora ...Vical, 15 years of age, piano ...of Lee Sach; Marvel Rawlinson, ...8 years of age, reader, and ...Ruth Kneller, 14 years of age, ...singing with Mona Content, the ...child concert pianist, serving as ...accompanist for the children.

...The twilight program was fol... ...by the regular weekly talk ...Charles DeWitt on "Romances ...of Santa Fe Trail," using the ...well titled Land of the Navajos" as ...topic of the evening, telling ...of self-existing 35,000 Navajo ...Indians them to the Bedouins ...of the Desert, and describing their ...mode of lives in the harsh ...desert regions and mountains ...of the Southwest.

...This afternoon broadcast was ...preceded by a special hour's con... ...from the usual matinee from ...1:30 o'clock, when the ...Hollywood Progressive School for ...Children presented Lewis D'Ippolito ...and Virginia Buck and Kath... ...Buck in saxophone num... ...with Mamie Stark, female ...impersonator; Florence Morris, mezzo-...soprano, and the "Listener-In" also ...appeared.

...The following hour, given ...through the courtesy of the Com... ...Hotel, Florence Kitzmiller, ...soprano soloist; Virginia Mc... ...Dermis, baritone; Isabel Foy... ...pianist, and Mrs. J. Barker, ac... ...cordist, appeared, with Oliver ...Wakefield, "The Man," giving his ...weekly talk between the ...hours. The noon broad... ...from 12:30 to 1:30 was given ...over to Carter Parry and his Elite ...Hotel cafeteria orchestra, di... ...rected by Jack Cronshaw.

POLICE AND NAVAL MARKSMEN CONTEND

...Local pistol shots from the ...Los Angeles Colorado will meet the po... ...department team in a match at the ...Exposition Park target range at 10:30 ...o'clock tomorrow. Inspector of Detec... ...tives Chris Jones heads the police team. ...The firing will be done with ...service weapons. The police ...team is picked from men who ...have the highest average of scores ...during the past year.

Twenty Artists Appear on Transit Concert

Frans Hoffman, basso — Sara Carlin, soprano — Professor Barcly L. Severns "Health Class"

KHJ The Times RADIOPHONE

TODAY'S PROGRAM

7 to 7:15 a.m.—Daily setting-up exercises by Prof. Barclay L. Severns.

12 m. to 12:30 p.m.—Leighton's Arcade Cafeteria orchestra, directed by Jack Cronshaw.

12:30 to 1:30 p.m.—Frank Kelley's Egyptian Ballroom orchestra.

2:30 to 3:30 p.m.—Saturday afternoon frolic program of Globe Ice Cream Company, presenting California Blue Boys, Les Roscoe, "Rag Man of KHJ;" Estelle Shake, blues singer; Duane Sisters, violin and piano accordion.

6 to 6:30 p.m.—Leighton's Arcade Cafeteria orchestra, directed by Jack Cronshaw.

6:30 to 7:30 p.m.—Children's hour program, including Prof. Walter Sylvester Hertzog, radio historian; Dolly Wright, the "Dolly of Radioland;" Henrietta Poland, the "Little Forget-Me-Not;" Nona Clapp, the "Sunshine Fairy;" George Ezra Crane, juvenile reader; Dick Winslow, screen juvenile reporter; Piggly Wiggly Girls.

7:30 to 8 p.m.—Formal opening of second annual Roller Canary Show at Biltmore.

8 to 10 p.m.—Motor Transit Company program, presenting Frank Hoffman, baritone; Sara Carlin, soprano; Ernest Sutton, pianist-composer; "Listener-In;" the Titian Trio under direction of Winifred Schutten; Lilyan Arial, concert pianist; Jose Arias and his Mexican Entertainers; Orpheus Male Four Quartet, "Uncle Remus."

LOCAL SCHEDULE

TIMES	7:00 to	7:15 a.m.
Express	7:30 a.m. to	4:00 p.m.
Turner	9:00 to	10:30 a.m.
Angeles Temple	10:30 a.m. to	12:00 noon
TIMES	12:00 noon to	1:30 p.m.
Turner	1:30 to	3:30 p.m.
TIMES	3:30 to	4:30 p.m.
Angeles Temple	3:30 to	4:30 p.m.
TIMES	4:30 to	6:00 p.m.
Warner Brothers	6:30 p.m. to	10:30 p.m.
Turner	8:00 to	10:00 p.m.
Express	7:00 p.m. to	3:00 a.m.
Anthony	7:00 to	3:00a.m.
Angeles Temple	7:30 to	9:30 p.m.
Examiner	8:00 to	9:00 p.m.
Anthony	9:30 p.m. to	5:00 a.m.

Third Duck and Hungry Cook in Court Scenario

Production of the problem play, "Three Wild Ducks," starring Alma Rubens and Ricardo Cortez, with Leonia Frucht in the supporting cast, was completed yesterday under personal supervision of City Prosecutor Friedlander.

The plot revolved around the discharge of Miss Frucht as cook at the Rubens domicile, because, she said, she ate the third wild duck which Cortez, a dinner guest, still had appetite for. The next reel showed Miss Frucht trying to get in a locked front door behind which her trunk and clothing, said to be worth $600, reposed. Miss Rubens, it was charged, refused to deliver up these effects pending the return of a front door key which the cook denied having.

Friedlander produced a happy ending yesterday, the fadeout showing Miss Frucht receiving $15 in back pay and the rights to her effects, and withdrawing all reflecting statements and dropping the complaint.

Voters Entitled to Register as Prohibitionists

The Prohibition party in California still lives, and its adherents have the right to register as its electors, the Southern California Prohibition Committee announced yesterday. A voter was denied the right to register as affiliated with the party, the committee declared in issuing the following statement:

"A certain deputy registrar of voters refused to register a voter as affiliated with the Prohibition party, claiming she was to register only Republican and Democratic electors, as there was no such party in existence.

"This is an error, as the Attorney-General of the State issued a ruling that the Prohibition party is entitled to a place on the State ticket and entitled to participate in the August primaries.

"Let all Prohibition party electors take notice of this and register as electors of their party."

CLUB PAYS TRIBUTE TO JOHN LUCKENBACH

Final tribute to the late John Luckenbach was paid by his fellow members of the Breakfast Club at the regular meeting of the organization yesterday morning. The memorial service preceded the program of entertainment. Guest of the morning was Imperial Potentate James C. Burger, who was accompanied by Louis M. Cole, Potentate of the local Shrine. Both were presented with honorary degrees in the Breakfast Club. The team of Chicago Bears that will meet the Los Angeles Tigers this afternoon in the Coliseum was also entertained by the club.

NEGLECT OF GIRL IS LAID TO HUSBAND

Wife Asks Share of $20,000 Monthly Income and Seeks Separate Maintenance

Suit for separate maintenance was filed yesterday by Anna M. Finch against Edward C. Finch, who, she says, enjoys a monthly income of $20,000, with community property valued at $1,500,000.

They were married in 1894 at Portland, Or., according to the petition, and have three adult daughters. One of these, Margaret Helen, according to Mrs. Finch, suffers from arrested development and has required the constant care of her mother since birth.

Mrs. Finch charges cruelty. Her husband, she says, paid no attention to this daughter and strove to avoid her. He wanted to have the girl placed in a home, she declares, which idea was repugnant to Mrs. Finch.

Mrs. Finch asserts that for several years she has been living at Oakland on an allowance of $300 a month, which she terms inadequate for the support of her and her daughter. She asks for $5000 a month and attorney's fees.

Finch, according to the petition, spends part of his time at Aberdeen, Wash., where he is said to have large interests. He came here late in November, Mrs. Finch declares, refusing to see or talk with her except to try to negotiate an unfair property settlement, she charges.

One of the daughters is said to reside at Long Beach. The bulk of the property, it is stated, consists of oil leases near Long Beach and securities.

Mrs. Finch is represented by Attorney Hubert T. Morrow.

CAFE NOTES

Sutton's cafe in South Los Angeles street was the scene of great revelry last evening when "Merry Widow" night was celebrated there.

The evening's entertainment was the first of a series of special "Sutton cafe nights."

Nicholas Moore and Mlle. Edythe, now appearing in the Million Dollar Theater, danced the modern Merry Widow waltz as it is danced in the photoplay by Mae Murray and John Gilbert. As a novelty feature, the cafe management awarded a prize to the couple dancing the most unique Charleston in contrast to the waltz.

Sutton's has come to be known as "the Little Bohemia." The decorations and service carry out this atmosphere in detail.

In the future a "Movie Night" will be held each week in addition to special "Star Nights," when prominent motion picture people will be presented in person, according to Mr. Sutton.

Edna Mae Cooper, of the motion picture colony, who plays in Cecil B. De Mille productions, was the guest of honor and awarded the prizes for the dancing contest in Eddie Brandstatter's Hollywood Montmartre Cafe last evening when "University Night" was celebrated. Brandstatter has dedicated each Friday night to the students and faculty of the University of California, Southern Branch, with the entertainment features in charge of the University students.

A number of film celebrities were present. "Prof" Moore, the leader of the Montmartre orchestra, acted as master of ceremonies and presented the vaudeville features.

Local composers are besieging Marion Harris, who, at this time is singing in the Cafe Lafayette, with their new jazz songs, urging her to use them on the vaudeville tour she is about to make, and in the making of her phonograph records, it is reported. The foyer of Miller's Cafe Lafayette quite often resembles the waiting rooms of the studios of "Tin Pan Alley" judging from the number of would-be successful song writers on hand, anxious to have their numbers "put over." Statistics show that songs which Marion Harris uses usually run into numerous editions. To date Miss Harris has accepted one song from a local writer, Miss Gladys Gordean, who wrote "What Can the Trouble Be?"

A prize of unusual value was offered by Manager Agreci of the Greenwich Village Cafe in Hollywood, to the winners of the dancing contest held there last night. These weekly dance contests have been very popular since their inception. An excellent array of snappy entertainment was programmed, including the usual dance numbers. Since starting luncheon service, with dancing in the Village, that cafe has ben host to many motion picture folks who drop in for the noonday meal.

DRAIN BID WITHDRAWN

C. R. Adams, the low bidder for section No. 2 of the Arroyo De la Sacatela storm-drain system yesterday withdrew his bid, so the Board of Public Works rejected all bids and advertised for new ones to be opened on February 1. Adams's bid was $767,000. There were eleven bidders as a result of the first advertisement for bids.

SIXTEEN MEN ARRESTED IN HOTEL RAID

Horse Gambling Charges Placed Against Ocean Park Boniface and Others

By a "Times" Staff Correspondent

SANTA MONICA, Jan. 15.—Sixteen men were arrested on race-track gambling charges when Chief of Police Webb and nine officers raided the Tulsa Hotel, 136 Pier avenue, Ocean Park, this afternoon.

Police surrounded the place and confiscated books and form charts, it was said. It was reported there was a private wire in a back room by which Tia Juana results were obtained.

Bail for Frank Sohn, 66 years of age, proprietor of the hotel, and Sam Goldfeder, 36, a drug clerk, charged with keeping the books, was set at $500. Bail for the other fourteen men was placed at $50.

Chief Webb, it is said, had been keeping the place under surveillance for some time, and the raid was carefully planned.

'Cash or No Car' Policy Succeeds at Auction Sale

United States Marshal Sittel's auction policy of cash or no car proved a marked success yesterday at the sale of fifteen confiscated automobiles and one truck. The day's efforts netted the government $6200.

The only truck in the collection was hammered down for $1250, the highest price of the day, and one car sold for $45, the lowest figure.

Bidding was fast and furious, buyers waving handfuls of money on high as they barked offers for the erstwhile bootlegging busses. After twenty-seven minutes of hectic competition the last vehicle was paid for and driven away by the new owner.

The auction took place on Commercial between Main and New High streets.

CITY TO PAY REMOVAL OF TIN CAN DEPOSIT

The controversy over who was to pay for the removal of the tin-can dump found under Talmadge street from Melbourne avenue to Franklin avenue, so that the new pavement could be laid was ended yesterday when the City Council notified the Board of Public Works that the city would appropriate $10,000 from general funds for the work. Property owners who are to pay for the pavement had threatened to enjoin the city if work were started on the pavement on the tin-can foundation. The deposit of tin cans will now be removed, and dirt filled in so that the pavement will have a solid foundation.

SEWER LINE COST ASKED

Councilman Paves Way for Submission of Valley Bond Issue

Preparing the way for the submission of a district bond issue to provide twenty-five miles of main intercepting sewer lines in the San Fernando Valley, Councilman Randall yesterday placed a resolution before the City Council instructing the City Engineer to present cost estimates of the sewer lines. Funds have already been appropriated by the Board of Public Works for the construction of a eleven-mile trunk line sewer through the San Fernando Valley from the Glendale outfall sewer to Van Nuys, and the sewer system proposed in the bond issue would link the valley with this trunk line.

LEAVE FOR CONVENTION

E. Earl Glass, general manager of the Pacific Coast Sand and Gravel Association, and George Rogers of the Union Rock Company, left yesterday for Atlanta, Ga., to attend the annual convention of the National Sand and Gravel Association, which opens next Tuesday. Mr. Glass will return to Los Angeles in about two weeks but Mr. Rogers will leave Atlanta for an extended trip after the convention.

REGISTRATION OPENS

Registration for the next semester in the law department of the Polytechnic Evening High School will open Tuesday night in room 255 of the school. Twenty-two law courses are offered, including contracts, corporations, personal property, criminal law, income tax laws, insurance, torts, agency and bailments. The courses are offered free to the public.

AUCTIONEERS PLAN FETE

Members of the Los Angeles Auctioneers' Association will meet for their annual banquet next Friday night at the Somerset Cafe, at Franklin avenue and Beachwood Drive, Hollywood. Dancing and entertainment will follow the banquet.

Store Open All Day Saturday

Main Store Seventh Street at Olive

Coulter Dry Goods Co.
ESTABLISHED IN 1878

Branch Store 215 South Broadway

January Reductions

Spring's Prettiest Printed Silk Dresses, Special, $25.00

FASHION this Spring declares herself essentially feminine—she goes in for ruffles and all sorts of perky furbelows that delight women who like a distinct change. And in these wonderfully pretty new Spring dresses, just received, there is infinite variety of design and color and patterns; in all the latest fine printed silks.

Full-fashioned Chiffon Silk Hose

$1.65 pair

VERY fine chiffon weight, reinforced with lisle at the top — just the kind women like best.

To be had in rosebud, rose grey, fawn, gunmetal, toast, grain, bran, French nude, atmosphere, zinc, moonlight, Aztec, champagne, peach—a nationally-advertised make, specially priced.

(Main Floor—Coulter's)

Buy Stationery at Savings

Large Legation size Highland linen, containing 60 single sheets to the pound; in white and Scotch grey, only 75c

The matching envelopes, package 50c

Society Playing Cards—bridge size, fancy backs and gilt edge; also a few discontinued numbers in Congress cards, deck 59c

Eaton's Plaidette—is the name of a single or folded sheet stationery in white and grey fibre that is proving very popular at, lb 60c

Matching envelopes, package 35c

(Main Floor—Coulter's)

Six-Inch Plated Salt and Pepper Holders, 95c Pair

Shown in a soft satin finish with a neat attractive border; very graceful and artistic in style for any table.

Both in smartness of appearance and in quality they are unusual at the price.

(Main Floor—Coulter's)

New Slipon Sweaters are Clever as Can Be

Light in weight, as becomes the sweaters one buys for Spring; made of soft, fine yarn with a mixture of rayon that gives a rich, beautiful luster; shown in winsome shades—orchid, maize, green, grey, rose and white; smart as can be, not expensive either ... $8.95, $10.95, $12.50

Smartly Tailored Overblouses

Are fashioned of broadcloth, and show the mannish effect with a pointed club collar, link cuffs; they button all the way down the front.

You may select from white, tan or blue in these, and in sizes 34, 36, 38 and 40, at

$2.95 and $4.95

(Third Floor—Sportswear—Coulter's)

Noted Fabric Gloves 95c and $1.15 a Pair

From a maker whose gloves every other woman in Los Angeles—in America, in fact—probably habitually wears!

Fine quality fabric, with novelty cuffs, embroidered or perforated; turn-down and flare styles.

Black, white, oak, fawn, sable and gray shades. All popular sizes to select from.

Look for the name on the buttons—you'll recognize it, and be glad you came to save so liberally!

(Main Floor—Coulter's)

Men's Lined Lounging Robes Reduced ⅓

Men's silk-lined robes, finished with Skinner's satin collars and cuffs; some have cord and girdle of silk—at a worth-while reduction.

Men's Pure Linen Handkerchiefs at Half

Hand-embroidered; made and finished in Ireland; in an incomplete line of initials; regularly $1.50 and $2.

(Main Floor—Coulter's)

Mallinson's

And other noted silk manufacturers' smartest products for Spring, 1926.

The price is so low that almost anybody can afford two or three, at least!

(Third Floor—Coulter's)

Coulter's Glove Silk Vests, $2.95

HERE are vests of firm weave, in pure silk made bodice style and finished with dainty picot edge; tailored, yet feminine in character, and surprisingly durable. Shown in pink and peach; sizes 34 to 42.

Bloomers or panties to match, are firmly reinforced and full cut; sizes 5, 6 and 7, $3.95; sizes 8 and 9 ..... $4.45

(Fourth Floor—Coulter's)

Pretty Things to be Embroidered

Boudoir Sets—four pieces—dresser scarf and vanities, stamped on fine Indian Head in simple stitches; they will make a lovely gift when finished, or well adorn your own dressing table; regularly 85c, special 69c

Laundry and Shoe Bags—of cretonne, in floral patterns; handy as can be; regularly $1.75—for $1.00

Pot Holder Sets—with four holders and hand-painted hanger; of good material; regularly 89c, for 69c

Infants' Cashmere Jackets—stamped for embroidering; regularly $1.25, special 89c

(Fourth Floor—Coulter's)

All-Linen Sets for Breakfast or Luncheon $2.95

A GOOD heavy grade of cream linen; fast color borders in rose, blue or gold; cloth 48x48, with six matching napkins—what a value at the price!

Irish Linen Napkins, $3.95 Dozen

Note the size—22x22 inches—and the fact that these are from one of the oldest linen houses in Ireland; every thread linen, snow-white, in several good patterns—then look again at the very low price per dozen and come ready to buy!

Bath Mats, Special, $1.00

Unusually attractive in color; of good heavy weight; size 23x34.

(Second Floor—Coulter's)

100% Pure Virgin Wool Blankets Regularly $10, Pair $7.95

Fine, lofty, warm virgin wool blankets, full size and double; in blue, rose, tan, apricot lavender and gray plaids; a real value in blankets.

Pure Wool Comfort Batts, $3.75

Weighing 2 lbs. each; size 72x84; carded into single sheets; regularly $4.50.

Quilted Mattress Protectors

Excelsior brand; silver bleached muslin; zigzag stitched; full size, 54x76; regularly $3.25, each $2.65

Twin size, 39x76, regularly $2.50 ..... $1.85

(Second Floor—Coulter's)

Men's Hose

Wool-mixed and silk-and-wool; broken lines of sizes and colors, at the clearance price of, pair 95c

Men's Silk Knit Ties

Pure silk; fashioned knit and crochet ties, in plain and Jacquard patterns; regularly $2.50 and $3, special $1.95

(Main Floor—Coulter's)

Noni goes a-marketing

Noni goes a-marketing for housewives of today,
Home-craft aids and helpful hints she's finding all the way.
'Twill pay you well to watch her tips,
'Twill save you many tiresome trips,
On Saturday—Shopping Day.

Breakfast
Cereal with Sliced Peaches
Coffman's Smoked
Virginia Plantation Sausage
From Elite Caterers
Hot Biscuits
Standard Nut Margarine
Clover Honey
Ben Hur Coffee

Luncheon
Cream of Tomato Soup
Toasted Wafers
Standard Nut Margarine
Cheese Cake
Using Globe A-1 Flour
Oolong Tea

Dinner
Peter Piper Pickles
Home Made Tomato Catsup
Leg o' Lamb
Mashed Potatoes Brown Gravy
New Peas
Scalloped Cabbage
Hot Rolls
Standard Nut Margarine
Orange Custard Pie
Using Grandma's Flaky Pie Crust
Maxwell House Coffee

At Bedtime Every Night
Honey Brand Doughnuts
From Van de Kamp's Bakeries
Pure Apple Cider
From Adelanto Market
4094 Mission Road

1-2 mile north of Lincoln Park.

Jack and the giant's harp had nothing on the "little brown jug" of today. It faithfully guards its precious contents by playing a pretty little serenade as soon as anyone lifts it up and pulls the cork.

It is surprising to know what the beautiful vale of Kashmir, an obscure little country in Europe, contributes to the home beautiful in America. An interesting lady in Los Angeles, who has personally collected treasures from all over the world, told us about this remarkable people a few days ago, and showed us her Kashmir collection. There were marvelous hand-carved Kashmir mahogany tables, cabinets, book-ends, put together in the cleverest way. The tables fold up and the book-ends may be extended. There were pillows and rugs and shawls that would represent countless hours of labor in patterns that show the artist soul of this wonderful people—yet in America many of these articles may be purchased almost for the price of domestic pieces that are factory made and devoid of art. There were dainty things in jade and ivory that you would never tire of studying. We feel deeply grateful to the beautiful vale of Kashmir and to the interesting lady.

Are you worried over family or business troubles? Let Nick Harris help you. Suite 272, Chamber of Commerce Building. ME. 1332.

"Why, I just couldn't part with that comfortable old arm chair with its sweet associations," said mother, when we wanted to discard it. So we called VA. 0767 and Simank Bros., 725-27 W. 9th, sent samples of material, took the chair, refinished, reupholstered it to harmonize with the room, and everybody's happy.

New stiff Arrow Collars free, replace worn ones, for customers of Caledonia Laundry. Call HUmbolt 7613 and ask for particulars. It's the care they take with garments that makes this possible.

Coffman's Virginia Plantation Sausage, both smoked and fresh as now being distributed down town by Bartel Delicatessen, on Spring near Third Street and by Elite Caterers.

Nature has provided Olive Oil with many healthful properties; it should be used as frequently as possible. Your salad should be made with Castruccio Bros. Brand (Red Cross) Extra Virgin Sublime Olive Oil. It is absolutely 100 per cent pure and of unrivaled quality.

To keep baby's bottle sweet after washing it, fill it with water to which one-half teaspoonful of baking soda has been added, and let stand until ready to use.

Why just order pickles? Insist on Peter Piper Brand, if you appreciate quality and flavor.

Even priceless treasures are sometimes broken, but we saw some china, teakwood, jade and ivory pieces so skillfully repaired in Hollywood last week that we could scarcely tell where they had been broken. Even an intricate lacework design was built in according to the original design. It's remarkable what these clever artists can accomplish.

It would seem that there is no longer need of restless tossing through long, sleepless nights, judging from the results obtained from "Ionaco." The device is simple in application and marvelously effective. Mrs. Eleanor Smith, Pasadena, says: "I was a nervous wreck from a number of serious operations, being sleepless for months. My physician suggested the use of the Ionaco and I have had a marvelous recovery. Now I sleep and feel as well as I ever did. Ionaco saved my life." Gaylord Wilshire lectures every Tuesday evening at 8:15 at the main office of the Iona Co., 821 Commercial Exchange Bldg., 8th and Olive. Free demonstration treatments may be had for the asking there or at branch offices, 17 Busch Bldg., Vermont and Wilshire, or 1776 Highland ave., Hollywood.

The following is a recipe from a friend who could run out in the kitchen and stir up a cake in just a minute: Whites of two eggs in a cup, add enough butter to make it about half full, then fill with milk, one cupful of sugar, one and one-half cupfuls of flour, one heaping tablespoonful of baking powder, a little salt. Beat all together and bake in a slow oven.

In nearly every neighborhood
A Chaffee's Market stands,
Supplying just the quality
The thrifty wife demands.
She gets her meats and groceries
Where credit's beat by cash,
And finds it all so very good
There's nothing left for hash!

SudsOil is a new cleanser, that does your white enamel woodwork beautifully and positively will not harm it. It's the finest thing for cleaning linoleum! Preserves, it, too, and prevents it from drying out and cracking, as it will do if you use ordinary soap or washing powder. And you'll just love the glass it comes in! There are 25 and 50-cent sizes obtainable from E. H. Elkeles, 733 S. Hope st.

If you want a place to go for a quiet little lunch, morning, noon or night, Mora's Grill, 107 W. Market st., is sure to please you. Everything just right.

The delicious cheese cake we made by recipe in Globe A-1 ad, tomorrow's Times Magazine.

METROPOLITAN EXHIBIT

Right in the heart of the downtown shopping district, there is an interesting exhibit that every home owner or prospective home-owner or builder should see. The Metropolitan Exhibit, Sixth Floor of the Metropolitan Building, on Fifth St., between Broadway and Hill (same building the Public Library is in) has concentrated and assembled information and demonstration of things pertaining to home building and decoration, inside and outside, in a most interesting manner.

The most courteous attention is given to the visitors, and the different features explained to them, as they pass throughout the exhibit. Everybody is welcome and there is no admission charge. Do not fail to visit the Metropolitan Exhibit. If you are not building now—some day you may, and you will gain many valuable pointers.

Do you know that you can have soft water in every faucet in your home, by the installation of the Permutit Softener? This is the original water-softener system, which was brought to California in 1913 by Mr. Frederick H. Cowles and is now used throughout the world in laundries, public buildings, hotels and better-class homes. One laundry is saving about $500 a month on soap and supplies, while it is estimated 25 per cent is saved by hotels on linens.

In your home, what a splendid thing this is for health and comfort! The protection of the skin and hair of the family is worth the price, not to mention plumbing and garments. Permutit is on display at the Metropolitan Exhibit.

Cherimoyas are in the market now. This is a tropical fruit known as the custard apple, and makes a dessert with a delightful rare flavor all its own. They need no seasoning, just cut them open and eat them with a spoon.

Be sure to visit the interesting exhibit of Small House Plans of the Architectural Club.

Of course you will want an electrically equipped kitchen in your new home. The wonderful Frigidaire, the superautomatic Hotpoint Electric Range, water heater and many other conveniences, you may see in the model kitchen exhibit, shown by E. C. Ebert, at the Metropolitan Exhibit. Phone TRinity 0531.

A surprise dish, which few will recognize, is scalloped cabbage with grated cheese over the top. It's delicious.

One of the latest conveniences for the kitchen is the Fassio Dish Washer installed the same as an ordinary sink. Not only does it efficiently wash dishes, but provision is made for doing the fine laundry. The machine is now being shown and demonstrated at at the Metropolitan Exhibit.

MADMAN DIES AFTER BATTLE

Police End Two-Hour Reign of Terror in El Segundo

Maniac Subdued After Auto of Officers Riddled

Succumbs of Wounds After Being Taken to Hospital

A crazed man at El Segundo yesterday threatening death to his brother and anyone who would interfere with him, was chased by officers for a mile and a half into the country, where he turned on his pursuers, engaged them in gun battle and was captured only after he became too weak from wounds to operate his gun any longer. He died a few hours later.

The man was Frank Grenigan, 36 years of age, 821 Buena Vista street, El Segundo.

Deputy Constable Kiracofe of Redondo said that the man was confined in a public hospital last year for a short time under suspicion of insanity, but was released.

"He had some kind of trouble with his brother," Kiracofe said, "and the El Segundo police was called. When they went out he said he would kill his brother and them, too, if they tried to interfere.

"Chief Hutchens of El Segundo called us at Redondo and Patrolman Steiwel and I went over with Chief Hutchens. Grenigan was just leaving in a light coupe. We chased him into the country and when we tried to crowd him off the road, he sprang out and began shooting with a rifle. He sent eight shots at us, three hitting the car and one smashing the glass. Steiwel and myself returned the fire with our revolvers finally hitting him, once in each leg.

"He didn't stop shooting until he became weak from loss of blood.

"We called on him to throw away his rifle and when he did so we got him into the machine and took him to the hospital."

Grenigan was unmarried, Kiracofe said.

ARGUMENTS FOR LEAGUE PRESENTED

Mrs. E. McManus Tells of Benefits at Gathering to Honor Former Judge York

Arguments in favor of the entrance of the United States into the World Court and statistics proving the humanitarian work already accomplished by the League of Nations, were presented by Mrs. Elizabeth McManus, chairman of the Los Angeles Probation Commission, in an address yesterday at the Broadway Department Store Cafe at the luncheon of officials of the Federation of State Societies. The luncheon was in honor of former Judge Waldo M. York, a member of the board or directors and executive committee, who will celebrate his eightieth birthday next Monday.

"The prosperity of each State in the Union depends in large measure upon the prosperity of every other State," said Mrs. McManus. "So, also, does the welfare of each nation of the world depend upon the peace, prosperity and stability of every other nation and government. There is no hope for the race of men outside of an international organization that shall operate for the benefit of all nations. As individuals and as a nation we shall pay dearly for refusal to co-operate with other nations in the interest of all nations.

"The future of the League of Nations depends largely on the rapidity and success of the education of all peoples in favor of the League and other organizations operated for the world's welfare," continued the speaker. "With Germany coming into the League in September, only four nations will be outside of that great organization—Russia, Turkey, Mexico and the United States. In future it is going to be international war or international law. Which shall we choose?"

FILM MAN BACHELOR BECOMES BENEDICT

William Nolan, for eight years chief cutter for the Douglas Fairbanks company, broke loose from bachelorhood early this week and became a benedict when he married Miss Louise Spear of Los Angeles. The ceremony was performed by a justice of the peace in the film capital and shortly thereafter the newlyweds left for a honeymoon trip to Boston, which is the bridgroom's old home town. The couple will remain there several months, where Nolan will be in charge of assembling Fairbanks's new picture. Late in the summer they will return to Los Angeles to live.

HORSES DUE FROM EAST FOR EXHIBIT

George Peake with ten or twelve hackneys and roadsters, Gorham & Young with twenty-four hackneys, and Mrs. A. C. Thompson of Chicago with eight pairs of harness horses, will be here for the fifth annual Los Angeles National Horse Show, according to telegrams received yesterday. Miss Jean Brown Scott of Philadelphia and her stable, the largest in the country, are practically assured, it was said.

PROSECUTOR DROPS BABY FARM CHARGE

The case of Mrs. Hazel Sims, charged with operating a maternity hospital without a license, was taken off the calendar in Judge Keetch's court yesterday with the consent of the District Attorney's office. Testimony had been adduced in the case of only one baby born at Mrs. Sima's residence, and Dep. Dist. Atty. Jordan doubted if the birth of only one child could make a place a maternity hospital. The case of Mrs. Sims has been before the courts for months.

TWO YOUTHS STAGE FOUR ROBBERIES

Oil Stations and Drug Stores Yield Cash, Pistol and Watch to Raiders

Attorney-General's Plea to Reopen Case Granted by Supreme Court

Two youthful bandits, working at top speed, staged four successful hold-ups last night, according to reports to police. They first visited the Union Oil Station at Sixth and Commonwealth, obtaining $15.

Next they held up a drugstore at 5951 South Hoover street, taking $15 from George C. Farrar, the manager, $50 from the cash register and $6 in stamps from a branch postoffice in the store. George Harradine, a clerk, and S. Somnors, a customer, were held at the point of a revolver during the robbery.

The robbers obtained $175 in cash and a revolver from a drugstore at Pico and Irola streets, also a gold watch from J. D. Hoff, the manager.

The Shell Oil Station at 3200 San Pedro street suffered next, the attendant, J. C. Slater, being held up and $15 taken.

Three men held up the Richfield Oil Station in Girard, in charge of F. J. Guziel, and took $35 in cash.

Local Orator Wins Debating League Contest

First prize in the sixteenth annual oratorical contest of the Southern California Debating League, held at the Los Angeles High School last night, was won by Meyer Zimmermann of Los Angeles High School. The prize was a silver cup donated by students of the University of California.

Second prize was won by Toshiro Shimanouchi of Pasadena High School and third prize by Andrew Porter of South Pasadena High School. Other entrants were Ed Bike of the University of Southern California High School, Alice Hitchcock of Glendale High School, Dwain Tarbet of Inglewood High School and Esther Kerr of Compton High School.

Judges were Dr. Stelter of Occidental College, W. H. Veach of the University of California, Los Angeles, and Mrs. Ralph Young of the Cumnock School.

SEAT STAND BUILDER DENIES RUSHING WORK

By a "Times" Staff Correspondent

PASADENA, Jan. 15.—Paul F. Mahoney, builder of the street stand which collapsed here on New Year's Day with disastrous results, today discounted reports that the county grand jury is seeking "mystery witnesses" who are said to have overheard remarks made by Mahoney.

"I will give a reward of $100 to anyone who can prove that I told any of my workmen to rush work on any of the stands," he declared. "As far as speeding up the work goes, I refused offers to build two more stands because I did not think it could be done in such a short time. That was five days before the parade." Mahoney was dismantling his stand at 690 East Colorado street today.

PHONE EXPERT RETAINED

A. M. Johns, the city's telephone expert, has been ordered retained in his position by the City Council at the request of the Board of Public Utilities, so that the city can continue to gather data to support its stand for reduced telephone rates.

ACID HURLER MUST FACE REHEARING

Court Hesitates to Rule if Beating Wife's Mother is Legal Cruelty

Maybe it is legally cruel for a man to beat his mother-in-law and maybe it isn't. Judge Thompson admitted yesterday that he was not certain as to this point.

Anyway, Richard Sandefur did it, and that within ten days after his wedding. Judge Thompson heard yesterday. Mrs. Sandefur swore he did, and her mother swore it, and as Sandefur did not deem the matter of sufficient interest to appear and swear anything at all about it, Judge Thompson had to believe it. But he did not grant a divorce off-hand.

"Sure, Candefur was cruel, judge," urged George L. Greer counsel for Mrs. Sandefur.

"Maybe," admitted the court "But I want to think about it."

So the case went under submission.

Burglars Make Rich Hauls in Six Residences

Plunder of more than $8000 was taken in six burglaries reported yesterday to the police. Three of the number were committed by passkey thieves; in the other three screens were cut.

Dr. F. H. Arnette of 840 South Dunsmuir avenue was the heaviest loser; furs, clothing, jewelry, a radio set and other things were taken from his home to a value of $3065.

Other victims and their losses were: Mrs. Ida Hanft, 1257 North Hobart Boulevard, $1570; Mrs. Anna M. Schneider, 2025 Second avenue, $1500; Howard P. Stassforth, 228 North Plymouth Boulevard, $1050; W. H. Morgan, 982 South Oxford street, $600, and Mrs. Anna Stollomo, 810½ South Hoover street, $500.

Young's Market Company

Wholesalers . . . . Retailers . . . . Hotel Purveyors

Willowbrook Sausage 100% Pure

Physicians recommend Willowbrook Sausage to convalescing patients—even little children — because they *know* it is pure.

Contains no artificial coloring matter . . . no cereal . . . no preserving chemicals

Delicious fried with Apples . . . economical, too

A Real *Apple Special*
at Seventh and Union Store
—red, juicy Jonathans—wonderfully delicious for eating, for pies, for baking, for frying, etc.
10 Pounds 55c

—at all Young's stores
Friday and Saturday

HAMS, Young's Best or Dold's Niagara, whole or half ..... lb. 36c
BACON, Fancy Eastern, 6 to 10 pound average, whole or half ..... lb. 36c
PORK ROAST, shoulder (sold by the piece only) ..... lb. 22c
MILK LAMB ROAST, shoulder ..... lb. 23c
BELGIAN HARES, frying size ..... lb. 42c
MILK-FED BROILERS, 1¾ to 2 pounds each ..... lb. 55c
YOUNG'S FRANKFURTERS ..... lb. 24c

—the kind that are *absolutely pure* because they are made *without* cereal, *without* artificial coloring, and *without* preserving chemicals.

Delivery Service
DUnkirk 2201

FOODS OF SUPREME QUALITY

Cocoa a "Man's drink"—there's health in every cup

The cup of Health at the Breakfast table that means Efficiency at the Business Desk

BAKER'S BREAKFAST COCOA

Has a full rich flavor delicious to the taste; it is invigorating and sustaining.

Henry C. Sherman, Professor of Food Chemistry, Columbia University, in his book "Food Products" says "Cocoa, in addition to the stimulating property, due to the alkaloid theobromine, and the flavor which makes it popular both as a beverage and in confectionery, has a considerable food value."

WALTER BAKER & CO. Ltd.
ESTABLISHED 1780
DORCHESTER, MASS.
CANADIAN MILLS AT MONTREAL
Booklet of Choice Recipes sent free.

"BUSINESS OPPORTUNITIES"

—variety unlimited for large or small investment
—listed alphabetically every day in—
TIMES WANT ADS

Avoid Imitations

Safe Milk and Food
For Infants, Children, The Aged

Best Diet for Invalids

A well-balanced, palatable, easily assimilated food that nourishes and upbuilds. Use at meals, between meals, or upon retiring, and when tired or hungry.

Prepared at home by stirring the powder in hot or cold water. *No cooking.*

Diet and Health

By Lulu Hunt Peters, M.D.

Author of "Diet and Health" and "Diet for Children"

FOR THOSE WHO CAN'T EXERCISE

I've spent most of this whole week's articles on exercising, so you will know that I consider it very important, and let me repeat that some vigorous exercise every day is equally important for all of us—the too-fats, the too-thins and the rare normals.

There are 200 bones in the body connected with one another by hundreds of muscles. Obviously nature intended these joints and muscles to be used. There are a great many people in sedentary occupations who use only about one-fifth of their muscles. The result is a general lowered efficiency because you can't lower the efficiency of any one organ without affecting to a greater or lesser extent the other organs of the body.

Often a very moderate consumption of food may be in excess of the needs, so it is stored away as excess fat, if no exercise is taken.

Now, while it is exceedingly important to exercise, if there is a very great accumulation of excess fat, any severe exercise may be a dangerous procedure on account of a weak heart, and in these cases it is wiser to reduce without the aid of active exercise until the heart has been relieved of some of its burden. These excessively burdened victims may, however, take passive exercise.

Passive exercise is a form of exercise which does not cause a strain on the heart because it does not call for any exertion on the part of one taking it. This form of exercise is given by some exercising apparatus, such as the rolling machine, electric vibratory chair, electric shaker and massage given by another person. There are reducing institutions in nearly every large city and town, and in the majority of them not only are one or more mechanical exercisers used, but there is an intelligent supervision of the patient's diet. Highclass institutions will not take very obese persons unless they come recommended by their physician, especially if sweating treatments are to be given.

I believe it is a good plan for all of us to have a good sweating bath once a week, and while reducing, twice a week is not too often. However, the sweating baths, used with the idea that they are going to reduce without the aid of diet, will bring a great disappointment for they will not do it. The perspiration that is lost is caused by the heat, and is not the result of breaking down of the fat tissue. Only active exercise will break down fat tissue. The amount of weight you lose is immediately regained as soon as you drink the same amount of water as has been lost. But there is undoubtedly some stimulation of the metabolism (the chemical activities of the body,) and this is of benefit. The best way to take these treatments is to drink a goodly amount of water while you are taking them, and in this case the scale won't register any loss, but you will get better benefit from the bath.

If there is a good reduction institution where you live, I believe you can make no better investment than to patronize it. Unless scientific supervision of the diet is given, tell the director that you are following my directions. Let me repeat that if you are very much over weight you should be under the personal supervision of a physician.

Do you have to diet if you take these treatments? Yea, verily! You can go out from an extensive treatment and by a single indulgence in food undo most of the good it has done you; in other words, you can eat more on that the treatment has taken off.

There are two other reasons why I advise you to take a course of treatments at a high-class institution if you can afford it; these are: First, the fact that you are paying out your good money will make you hew to the line of your diet, and second, the inspiration you will get from the others who are reducing will help you.

My Dear Followers: When sending for material which we offer you, please remember to inclose a stamped, self-addressed envelope bearing your full name and address. The pamphlet on reducing and gaining is the only one for which you must inclose 10 cents in stamps extra. Address your letters to me in care of this paper. Make them as brief as possible, not over 200 words, and type or write them legibly with ink. Please sign your name as evidence of good faith—we will not use it in any way. Remember it is impossible for me to diagnose for you or to answer you personally. I appreciate very much the beautiful letters you send me and regret it is impossible to give you individual advice. The questions you ask will be answered in the column as soon as possible, if they are of general interest. Don't forget the stamped, self-addressed envelope if you expect me to send you the information I have offered.

[Copyright, 1926, by the George Matthew Adams Service.]

Sweden's trade with Russia is increasing steadily.

Judge Requests Curb on Mashing at Door of Jail

Upon receiving information that women whose husbands are in the County Jail are being annoyed by men who make improper advances, Superior Judge Burnell yesterday announced that he will ask Sheriff Traeger to detail officers to protect women who are forced to visit the jail.

One woman upon leaving the jail recently after visiting her husband was reported to have been followed to her home by a man who suggested that she "step out" with him "now that the husband is in jail."

TRIP HERE FROM EAST JAILS MAN

Chicago Promoter Taken as White Slave Suspect; Girl Held as Witness

Alva Harlan Bearly, who is characterized by himself as a "promoter," yesterday was arrested by Department of Justice agents at the Finkle Arms apartments, 912 South Figueroa street, on a charge of transporting Gladys Ward from Chicago to Los Angeles in violation of the Mann White Slave Act.

Bearly's apprehension was brought about by Deputy United States Marshay McLain, acting upon advices from Chicago.

The violation is said to have taken place last November. Department of Justice officials arraigned Bearly before United States Commissioner Turney who ordered him held under $5000 bond. Bearly could not furnish the security and was placed in the Los Angeles County Jail.

The Ward woman will be held as a material witness against Bearly pending investigation. Miss Ward, who was a popular cabaret entertainer, is said by investigators to have met Ward in Chicago and after their trip to Los Angeles he deserted her.

CHEF WYMAN'S *Suggestions For* TOMORROW'S MENU

Breakfast
Fresh Strawberries
Eggs Myown
Toasted Muffins Marmalade
Milk Coffee

Dinner
Oyster Cocktail
Celery
Chicken Pot Pie
Asparagus on Toast
Baked Potatoes
Lettuce, Thousand Island Dressing
Ice Cream Fig Nut Sauce
Orange Wafers
Milk Coffee

Supper
Cheese Walnut Salad
Watercress Sandwiches
Fudge Cake
Cider Cup

EGGS MYOWN

Cut two two-and-one-half-inch slices of toast for each person to be served, butter and keep hot. For six servings melt four tablespoonfuls of butter in a saucepan, stir in three tablespoonfuls of flour, stir until smooth, do not brown, and beat in two cupfuls of milk and beat and cook until smooth, about ten minutes; beat the yolks of three eggs with two tablespoonfuls of the hot sauce and add to the sauce, stir and cook one minute, do not boil; add four tablespoonfuls of minced boiled ham and one tablespoonful of butter broken in small bits. Place two poached eggs on two pieces of toast for each serving, pour over the sauce, dust with paprika and finely chopped parsley and serve.

THOUSAND ISLAND DRESSING

Mix in a cold bowl rubbed with a clove of crushed garlic six tablespoonfuls of mayonnaise, three tablespoonfuls of tomato catsup, three tablespoonfuls of whipped cream, one tablespoonful of very finely chopped white celery, one tablespoonful of chopped pimiento and one tablespoonful of chopped green pepper.

FIG NUT SAUCE

Place in a saucepan two cupfuls of sugar and one and a half cupfuls of water, bring to a boil, skim and cook slowly, stirring often until clear; add half a pound of finely chopped figs and one tablespoonful of grated orange rind; cook until the figs are soft; cool and stir in half a pound of broken walnut meats.

CHEESE WALNUT SALAD

Cream two tablespoonfuls of butter, add two Neufchatel cheeses and work to a smooth paste, add a seasoning of salt and paprika, divide into even pieces the size of a walnut, roll round, press two halves of walnut on each piece, lay on shredded lettuce-covered plates, set in the ice box and just before serving cover with French dressing. Serve with toasted French bread.

FUDGE CAKE

Place in a double boiler half a cupful of grated chocolate, melt and add two tablespoonfuls of granulated sugar and one tablespoonful of butter. Sift one cup of sifted flour with one cup of sugar and two teaspoonfuls of baking powder, mix to a smooth batter with one well-beaten egg and one scant cup of milk; beat well, add the chocolate mixture and beat in one teaspoonful of vanilla; pour in a buttered and floured square cake tin and bake in a moderate oven. Cool, cover with fudge cake frosting and cut in squares for serving.

FUDGE CAKE FROSTING

Place in a saucepan two squares of grated chocolate, one and three-quarters cupfuls of sugar, three-quarters of a cupful of milk and one tablespoonful of butter; cook until it will form a soft ball when a little is dropped in cold water; remove from the fire, add one teaspoonful of vanilla and beat until cool enough to spread.

[All rights to reproduce reserved by A. L. Wyman]

EVERYBODY LIKES TO READ THE ChroNicle

Subscribe to this paper with its beautiful Rotogravure—its special features—its famous writers—its news of Radio. A copy of the latest issue of The Chronicle sent free on request. A card to Circulation Representative, Room 1, 903 Hanna Bldg., Cleveland, O., will bring it.

The San Francisco Chronicle

Free
EXAMINATION & CONSULTATION
of
rectal troubles

Hemorrhoids, fistula, fissure, constipation, pruritis, ulcer, stricture, colitis, cancer, surgery or operation, in the new Ambulant Method. Cure is permanent and guaranteed in writing. Diseases of men only. Hemorrhoids painlessly, permanently cured without surgery or operation.

...TLE FLEET ...TURNS TODAY

...of Four Exercises for ...Craft Closed

...on Los Angeles ...Harbor Repelled

...Virginia Due from ...Puget Sound

...Battle Fleet is due back at ...ego today, having ...ed the last of four co-or... ...exercises in which the en... ...took part. One of the ... was performed in No... ...and two last month.

...last phase of the last exer... ...the repelling by battle... ...destroyers and mine sweep... ...command of Vice-Admir... ...H. Jackson of an at... ...Los Angeles Harbor by ... ...and aircraft squadrons ...Rear-Admiral ...Hereford.

...DO ATTACK TRIED

...second phase was conducted ...night, when destroyers ...a night torpedo attack ...battleship divisions, en... ...to get within torpedo ...range, being located by ...

...ships and mine sweepers ...duty to their harbor base. ...and submarines going ...them. The aircraft re... ...to San Diego yesterday.

...battle Fleet will leave Feb... ...for Panama, for winter ...with the Scouting Fleet ...Atlantic. The mine-laying ...Tedrow and Burns, sta... ...a year in Hawaiian wa... ...the first here yester... ...will make the voyage to

...REEPER TO ARRIVE

...ruiser Whippoorwill ...here from Hawaii to... ...to be attached to ...when it goes south.

...USS West Virginia, flag... ...battleship divisions, ...at noon from the Puget ...Navy Yard, where she has ...undergoing her annual over... ...the flag of Vice-Admiral ...in command of the bat... ...Pacific, which has been ...in the Maryland, will be ...back to the West Vir... ...Monday morning.

...TONS IN ...AD ASKING ...TIZENSHIP

...ns for Naturaliza... ...Exceed by Four ...High Record

...months of average in... ...naturalization peti... ...yesterday with Frederick ...naturalization exam... ...Los Angeles, leaped to ...exceeding by four the ...high record since the ...period when hundreds ...for citizenship at ...

...Great Britain and ...are proving the ...become Americans. ...and Germans vieing ...

...petitions were piling ...naturalization headquar... ...seventy-two former ...admitted to citizenship ...United States Judge ...

...Britain led with thirty-... ...Germany and Russia tied ...places with nine each. ...follow: Poland, ...and Sweden, three ...two, and The ...France, Denmark, ...Italy, Latvia, ...and Nation, one each.

...ACTION ASKED

...Chamber of Com... ...the City Council ...ordinance proceed... ...land necessary for ...and widening of Ray... ...from West Eighty... ...to Manchester avenue.

...ISSUE SETTLED

...expense for overtime ...building department em... ...City Council has in... ...Superintendent of Build... ...to allow employees ...for overtime work.

Explaining Fine Painting in New Display

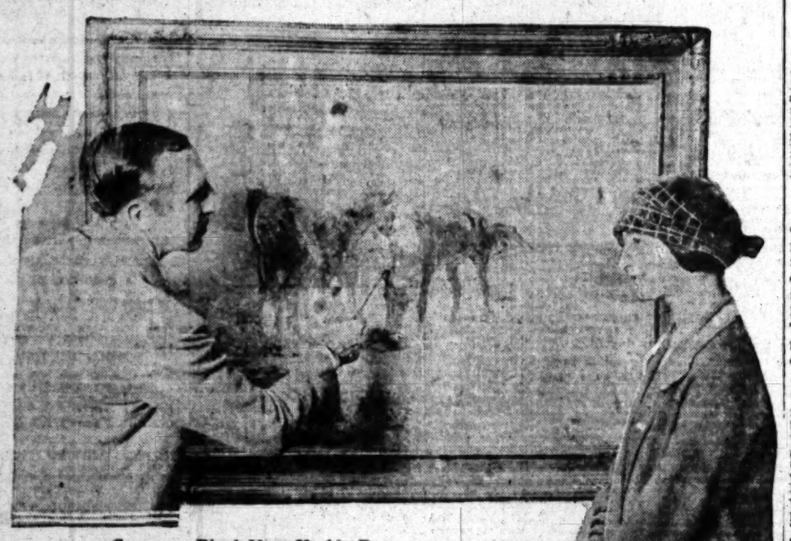

Canvases Rival New York's Best
Frank Ainslee, director of Barker Brothers art gallery, pointing out details to Mary Candreva of "Wild Horses," the work of Frank Tenny-Johnson, California artist.

PREVIEW AT ART GALLERY

First Group of Collection at New Store Exhibited; Pictures to Occupy Five Rooms

The first group of paintings to be hung in the art gallery that will form a department of the new Barker Bros. store at Seventh and Figueroa streets and will be on a par with the leading galleries of New York City, was shown at a preview yesterday.

The gallery, where the work of noted artists will appear, will be a branch of the Ainslee Galleries of Fifth avenue, New York, and will be in charge of Frank Ainslee, son of the founder of the New York galleries, which were opened nearly fifty years ago.

The Barker Bros. galleries will occupy five rooms on the second floor of the new building, which are now being fitted out with special lighting arrangements and other furnishings designed for art galleries. They will be open to inspection on the 25th inst., which is the date set for the opening of the new store.

NOTABLE PAINTINGS

The most notable paintings in the initial group are those forming a series of thirteen historical marine paintings by Edward Moran, representing thirteen chapters of American history. The group first was exhibited at the Metropolitan Museum of Art in New York and later at the National Museum in Washington. They came from Washington to Los Angeles.

Mr. Moran was regarded as the greatest marine painter in the United States and this series is looked upon as his most notable achievement. The execution of the paintings required fifteen years of ceaseless labor and the closest historical study. Each canvas represents an epochal event in American history, the titles including "Landing of Leif Erickson," "The Debarkation of Columbus," "Hudson Entering New York Bay," "Embarkation of the Pilgrims from Southampton" and others.

The collection at the formal opening will include fifty canvases, among which, aside from the Moran paintings, there are several of outstanding merit, including "Rape of the Sabines," painted in 1640 by Salvatore Rosa, and "The Old Farm at Montclair," by George Inness, valued at $50,000 and regarded as one of this great American artist's masterpieces.

FIRST BRANCH

"This is the first time the Ainslee Galleries have considered the establishment of a branch," said Mr. Ainslee. "My father founded the present institution in New York nearly fifty years ago and it has been conducted as a single unit during that period. During a visit to Los Angeles about a year ago he received the impression that there is a place for an art gallery in Los Angeles. The interest in art here and the general progressiveness of the city inspired him with the idea of a branch and this idea has now materialized in the arrangement we have made with Barker Bros.

"Like our New York galleries, the institution here will specialize in American art, including especially California and other western artists. It will not be devoted exclusively to American artists, however, as we are making arrangements to exhibit in Los Angeles the best work of a large number of European artists in addition to the Americans. Briefly, we aim to exhibit in these galleries paintings representative of the best talent in the world."

Aerial Permit Grant of Park Board Upheld

Accepting in good faith the statements made by Van M. Griffith, president of the Park Commission, concerning the granting of a permit for an aerial port to the Postoffice Department, the Municipal League, after listening to an address by Mr. Griffith yesterday at the City Club Building, adopted the following resolution:

"Resolved: That representations made to us by Van M. Griffith in behalf of the Park Commission as to the revocable nature of the permit given to the Postoffice Department for a landing of airships, conveying only postoffice matter, and as to the intent of the commission not to permit the use of the park property for commercial purpose but to safeguard it in every way for recreation purposes, gives us the feeling of complete confidence in the ability and good intent of the Park Board to fully protect the community in guarding well its recreational facilities."

High and Low Hit by Federal Tax Lien Suits

Income tax liens were filed yesterday in United States District Court against one actress, one actor, one merchant and two convicts.

Miss Barbara La Marr, according to the charges, skimped paying the amount she should have in 1924 by $1143 and in 1923 by $302. Alexander Carr was delinquent in 1918 by $1465.37, it is asserted. Albert A. Mora, antique dealer whose wife died from bullet wounds said to have been inflicted by Kid McCoy, still owes $3265 on his 1917 payment, the government figures.

M. J. Cullen is declared to owe $297 for 1922 and $971 for 1921, and R. C. Dennison $140 for 1922 and $948 for 1921. Cullen and Dennison now are in Leavenworth, having been convicted two years ago of mail frauds involved in the affairs of the Greater Angeles Land and Oil Co.

WORKMAN HURT IN TWO-STORY PLUNGE

George Bowman, employed by the White & Mead Company, wreckers, was injured seriously yesterday when he fell two floors to the ground while helping tear down the old Bullard Block on Spring street. The victim was removed to the Receiving Hospital. Physicians said he may be suffering from internal injuries. He is 40 years of age.

Long Beach Man Granted Retrial in Larceny Case

The State Supreme Court in San Francisco, according to a dispatch received yesterday, has granted a rehearing to William Cheadle Borchers, Long Beach real estate man convicted in May, 1924, on four counts of grand larceny and embezzlement.

Borchers, according to the testimony at the time of his trial, while representing the mortgage company of Borchers, Clark & Co., obtained various sums of money from Mrs. Sarah M. Garrigus who was trying to finance a $250,000 hotel. Borchers, it was brought out, attempted to float a $225,000 loan for her without consulting the directors of the mortgage company. Mrs. Garrigus lost a total of $6500, it was asserted.

WOULD PROHIBIT TRUCKS

Property owners yesterday requested the City Council to designate Orange Grove avenue from Hollywood Boulevard to Sunset Boulevard as a boulevard, so that heavy truck traffic can be prohibited from using Orange Grove avenue.

COUNTY PAID FOR HELP IN FOREST FIRE

Federal Government Gives $68,024 Check Covering Expenses in 1924

Covering the county's share of the expense of fighting the forest fire that burned over approximately 50,000 acres of the Angelus National Forest in the summer of 1924, County Forester Turner yesterday received a check for $68,024.81 from the Federal government. The check was made payable to the Forestry Department of the county.

The fire of 1924 was considered one of the most serious in the county's history, and although it did not come within the jurisdiction of the County Forester, the latter joined with the Federal authorities in fighting the blaze in the general interests of the forest reserve and the county's water supply. The fire burned over a period of several weeks in July and August of 1924, and, according to Turner, approximately $150,000 was spent by the county and government before the blaze was extinguished.

Owing to the fact that the fire was in Federal territory the county presented a claim to the government for its share of the expense. The check received yesterday was in full payment of the bill.

Suit for Love Balm Settled Out of Court

A settlement out of court has been effected in the suit for $50,000 damages brought by Miss Irma Potter against Kenneth W. Abbott, reputed wealthy young business man, it was revealed yesterday when the case was found to have been dismissed when called for trial in Judge Crail's court.

In a deposition given by Miss Potter in connection with her suit she asserted Abbott proposed marriage to her a week after they first became acquainted. Abbott, who had filed an answer making a general denial of the charges, asserted Miss Potter associated with other men after the date she said they had become engaged, and he contended this would have made marriage impossible even though they had been engaged.

POLICE SEEK NEW CARS

The purchase of ten additional touring cars for the use of the police department at its new substations now being built has been requested of the City Council by the Police Commission.

RICHES AT STAKE IN COURT

Judge Willis Has Queer Problem in Trying to Dispose of $350,000 Nonresident Estate

Because of the California law preventing nonresidents from willing more than one-third of their California estates to charity, Judge Willis of the Superior court is trying to decide what to do with about $350,000 of the $1,100,000 estate left by Thomas Bradley of Philadelphia when he died in Pasadena in 1919.

Bradley left practically two-thirds of his estate for the eventual benefit of a home for aged Methodist ministers, but the question at issue now is not whether the home shall receive the money involved, but whether it shall go to Bradley's children or to those of his wife, Esmonia C. Bradley, by a prior marriage.

LARGE ESTATE

Bradley left $600,000 worth of Pennsylvania property and $500,000 worth in California. His charitable bequest was all right as far as the Pennsylvania property was concerned but the California courts, at the time his will was probated, held up one-third of his assets here for future distribution.

His will bequeathed one-third of his estate in trust to Mrs. Bradley, the principal to go to the home for ministers at her death. The other two-thirds was left in trust to his own children, at whose death half the principal was to go to the home and the other half to his grandchildren.

So the California courts allowed the Pennsylvania courts to take custody of two-thirds, retaining ultimate jurisdiction, however, of half of that amount, lest it should finally go to the home and the California law be thus evaded.

PRESENT CLAIMS

In the meantime Mrs. Bradley died in 1923 and her children and those of Bradley both have applied for distribution of the third held up during her lifetime and for a ruling as to the ultimate distribution of half of the two-thirds in the hands of the Pennsylvania trustee.

Mrs. Bradley's children, represented by J. Perry Wood, former judge of the Probate Court, contend that Bradley died intestate as to the property at issue and that their mother was entitled to a third of it, and that they, as her heirs, should now inherit it. Bradley's children claim all of the Pennsylvania trust fund.

CHURCHES CALL TO CONFERENCE

(Continued from Second Page)

will be discussed by Rev. W. H. Hopkins and his congregation at a meeting to be conducted tomorrow morning at the West Coast Boulevard Theater. In the evening, at the old Olivet Church, Dr. Hopkins will preach on "How Much Has the Worldly Christian Improved in 4000 Years?"

TRINITY METHODIST

The third of a series of sermons on "Perils of an Evil Day" will be preached by Rev. Bob Shuler tomorrow evening at Trinity Methodist Church. The subject for tomorrow evening is "A High School Problem—With the Bars Down." The subject for morning is "Memphis, and the Trend Toward Modernism."

"BAD RELIGION"

"Religion is the most potent force in life and concerns everybody. Unfortunately, religious convictions do not always react for good. There is both good and bad religion." These sentiments were voiced yesterday by Dr. M. Howard Fagan, pastor of Wilshire Boulevard Christian Church, who will preach tomorrow morning on "Good and Bad Religion." The subject for evening is "Bootleggers, Prize Fighters and Lawbreakers."

"REINCARNATION"

Arguments for and against reincarnation, as a fact, leaving investigators to draw their own conclusions, will be presented in an address to be given by Swami Dhirananda at 3 p.m. tomorrow at Mt. Washington Educational Center, 3580 San Rafael avenue.

"THE MUSTARD SEED"

The Christian Science (parent) Church of the New Generation, Los Angeles Branch No. 1, will conduct a service at 11 a.m. tomorrow at 940 South Figueroa street. The subject of the lesson is "The Mustard Seed." This church is not connected with the organization now known as the First Church of Christ, Scientist, in Boston.

CHRISTIAN SCIENCE

A lesson sermon on "Life" will be read at 11 a.m. tomorrow at all Churches of Christ, Scientist, of Los Angeles. The service at 8 p.m. at First, Second, Third, Fifth, Sixth, Seventh, Ninth, Tenth, Thirteenth and Seventeenth churches will be a repetition of the morning service. Wednesday evening meetings, which include testimonies of Christian Science healing, are conducted by all the churches. These churches are branches of the Mother Church, the First Church of Christ, Scientist, in Boston.

"RUTH, THE GLEANER"

A dramatic sermon recital on "Ruth, the Gleaner" will be given at Metaphysical Library at 4 p.m. tomorrow by Miss Rosamonde Poyzello. The public is invited. A healing service will be conducted by Miss Helena J. Martin at 3 p.m.

TO SPEAK FOR KHJ

Dr. Theodore Kemp, pastor of Hollywood Methodist Church, South, will be the speaker tomorrow at 10 a.m. at The Times broadcasting station. His subject is "Dying to Live." In the evening, at his church, Dr. Kemp will preach on "Booze, Bribes, Brewers and Bootleggers."

"BREEDING HYPOCRITES"

"The Scandal of Prohibition, or Breeding Hypocrites and Lawbreakers" is the subject of a sermon to be preached by Dr. G. A. Briegleb tomorrow evening at Westlake Presbyterian Church. In the morning Dr. Briegleb will preach the second of a series of sermons on "The Sermon on the Mount."

"AMERICA'S CONFLICT"

A militant sermon on America's irrepressible conflict against lawbreakers, entitled "The Stars in Their Courses Fought Against Sisera," will be preached by Dr. Hugh K. Walker at First Presbyterian Church tomorrow morning. In the evening Rev. Paul C. Elliott, the associate pastor, will preach on "Making Your Own Translation of the Gospel."

DR. A. J. RAMSEY

"Christ and the Church" is the subject of a sermon to be preached by Dr. A. J. Ramsey tomorrow morning at Central Baptist Church, Alvarado and Pico streets. The topic for evening is "Jesus and Sinners." Music will be directed by Ralph Laughlin.

"A GREAT DOCUMENT"

Dr. Stewart P. MacLennan, pastor of First Presbyterian Church of Hollywood, will preach tomorrow morning on "Genesis, a Great Religious Document." The topic for the evening discourse is "Practical Aspects of the Blessed Hope."

DR. C. F. AKED

Services of All Souls' Church will be conducted tomorrow morning at the Criterion Theater, Grand avenue, between Sixth and Seventh streets. Dr. C. F. Aked, the pastor, will preach on "The Survival of the Unfittest; the True Message of Evolution; the Real Meaning of Religion." Harold Curtis will preside at the organ and vocal selections will be rendered by the Orpheus Four.

CHURCH NOTES

"Blues Killers" is the subject of a sermon to be preached by Rev. F. E. Hagin at 10:30 a.m. tomorrow at Figueroa Boulevard Christian Church. The subject for 11 a.m. is "The Lord's Supper." In the evening Mr. Hagin will preach on "Methods of Healing Diseases." At 9:30 a.m. Judge Scott will address the Men's Bible class on "Law Makers and Law Breakers."

Rev. J. L. Mails will preach on "The Foundation of Prohibition" tomorrow morning at Berean Congregational Church. In the evening Rev. W. F. Hardy, the pastor, will preach on "Sin is Lawlessness."

Gospel Hall, 1325 West Jefferson street. Christians gathered unto the name of the Lord Jesus Christ. Breaking of bread, 11 a.m.; preaching in the evening.

Swedish Baptist Church, Rev. Carl Antonson, pastor. Services will be conducted in the morning and evening. Sermons in English are preached the second and last Sunday evenings of each month.

Pico Heights Congregational Church, Rev. J. M. Schaefle, pastor. Morning topic, "Religious Prejudices;" evening sermon by Rev. J. K. Higginbotham.

Hyde Park Congregational Church, Rev. J. M. Schaefle, pastor. Morning sermon by Rev. J. Higginbotham; evening address on "A True Israelite" by Mr. Schaefle.

Dr. Jesse W. Ball, who recently closed his work as pastor of St. Mark's Lutheran Church after seventeen years of service there, will conduct services tomorrow at the Seventh-Day Adventist Church on Wilshire Boulevard at Santa Monica Blvd. This is expected to be the beginning of a congregation of the United Lutheran Church.

North Wilshire Community Congregational Church, Dr. E. T. MacMahon, pastor. Morning theme, "Near to the Heart of God." Christian Endeavor meeting 6:30 p.m.

First Unitarian Church, Rev. E. Burdette Backus, pastor. Morning topic, "Labels." J. G. Lowman will address the ministers' study class at 10 a.m. In the evening the picture "Jamestown" will be shown.

Vermont Square Christian Church, Rev. J. R. McIntire, pastor. The preacher tomorrow morning will be Rev. Leonard G. Thompson, whose subject is "A Call to Revival." The church school of Missions will be conducted in the evening.

South Park Baptist Church, Rev. Gordon Palmer, pastor. Morning topic, "The Cross and Service;" evening, "The Coming Revival."

Glendale Presbyterian Church, Rev. W. E. Edmonds, pastor. Morning, communion service; evening topic, "Christ's Second Coming."

Hollywood Congregational Church, Dr. J. H. Lash, pastor. Morning address by Dr. Henry A. Atkinson of New York City; evening address by Dr. Lash.

Wilshire M. E. Church, Dr. J. W. Neely, pastor. Morning topic, "The Red Flag or the American Flag?" evening, "Pits, Misfits, Unfits."

Bethany Presbyterian Church, Rev. E. L. McCartney, pastor. Morning theme, "The Balances of Life;" evening, "Lawlessness and Its Cure."

Mt. Hollywood Congregational Church, Dr. E. P. Ryland, pastor. Morning topic, "The Christian Attitude Toward the Volstead Act;" evening, "What I Believe About the Death of Jesus."

Pico Heights Christian Church, Rev. C. L. Waite, pastor. Morning theme, "Blessedness of the Sacrificial Life;" evening, "Things That Keep Us From God."

Mt. Calvary Evangelical Lutheran Church, Rev. William Hohberger, pastor. Services in English at 11 a.m. and in the evening; services in German at the Bethlehem German Lutheran Church at 9 a.m.

Rosewood Methodist Church, Jensen's Melrose-avenue Theater, Dr. R. J. Wyckoff, pastor. Morning topic, "Rock or Sand."

The Wilshire Community Bible class met yesterday at the home of Mrs. Austin Cadwalader, 344 North Van Ness avenue. The following officers for the coming year were elected: President, Mrs. Cadwalader; vice-president, Miss Etta Mae Hatfield; secretary, Mrs. George Morrell; treasurer, Mrs. Walter A. Hubner.

Magnolia-avenue Christian Church, Rev. C. C. Sinclair, pastor. Services will be conducted in the morning and evening.

South Park Christian Church, Dr. Bruce Brown, pastor. Revival services will be conducted tomorrow morning and evening and every evening next week by Revs. C. C. Root and J. T. Fuch.

Dr. E. F. Magnin, rabbi of Temple B'nai B'rith, will speak at the Temple at 10:30 a.m. today on "The Bible."

Westlake Methodist Church, Dr. George A. Warner, pastor. Dr. R. B. Baster will preach in the morning and the evening address will be by Dr. E. H. Nicholson.

Dr. J. A. Eby will preach at the Wilshire Presbyterian Church tomorrow morning on "Turning Water into Wine." Following the motion picture, "The Midshipman," in the evening, Dr. Eby will preach on "Things Young People Must Know."

Free Public Bible Institute, 2279 Allesandro street. Services will be conducted at 10 a.m., 11 a.m. and in the evening.

St. Mark's Lutheran Church, Dr. C. W. Maggart, pastor. Services will be conducted in the morning and evening.

Dr. E. F. Magnin will speak on "What Does the Agnostic Say?" tomorrow morning at Hollywood Unitarian Church.

At 2:30 p.m. tomorrow, at Gilbert Thayer Auditorium, 955 South Broadway, Dr. Clyde Shelton will conduct the first of a series of fellowship healing meetings.

Manly P. Hall, pastor of the Church of the People, will preach at Trinity Auditorium tomorrow morning on "Giving the Devil His Dues."

An address on "Yoga Philosophy" will be given by Swami Dhirananda next Wednesday evening at the Broadway Central Building. Tomorrow morning the speaker will be Florence G. Crawford and the speaker at 2:30 p.m. tomorrow will be Christian D. Larson.

St. John's Episcopal Church, Dr. George Davidson, rector. Dr. Frederick R. Graves will be the preacher tomorrow morning and evening.

Following is a list of Los Angeles Lutheran churches, the names of the pastors and their sermon-subjects for tomorrow: Christ's Church, Rev. J. W. Theiss; morning, "The Hour of Christ." Culver City, Rev. E. T. Coyner; 9:45 a.m., "The Light Shineth in Darkness." Emmanuel, Rev. O. E. Theiss; morning, "God's Requirements." Fifth-avenue, Rev. E. T. Coyner; 11 a.m., "Human Authority in Religion." Eagle Rock, Rev. L. W. Paulstich; morning, "Features of True Discipleship." Highland Park, Rev. W. G. Rueblin; morning, "The Beating of Jesus Walking Upon the Sea." Sunset, Rev. P. H. Saeger; morning, "The Influence We Exert." Trinity, Rev. A. E. Michel; services at 9:45 and 11 a.m.

FRITH BACK FROM BORDER

Dry Administrator Returns With Anderson from Trip of Inquiry Into Liquor Running

Col. R. E. Frith, Federal prohibition administrator for the Southern District of California and Arizona, and W. W. Anderson, assistant administrator in charge of enforcement, yesterday returned from an inspection trip along the border adjacent to San Diego.

Col. Frith's investigation was conducted for the purpose of familiarizing himself with border rum-running conditions in preparation for a visit in the near future of Gen. Lincoln C. Andrews, Assistant Secretary of the Treasury and national dry czar.

The visit of Gen. Andrews, originally planned for this week, has been postponed temporarily because of the press of duties in Washington, but will be made some time within the next thirty days, according to advices to Col. Frith from Gen. Andrews, who is now at the capital after an inspection trip on the Coast Guard cutter Modoc of the eastern and gulf coasts.

Rear-Admiral H. C. Billard, commandant of the United States Coast Guard in Washington, is expected daily at Los Angeles Harbor, though nothing definite as to the exact hour of his arrival has been received in Los Angeles. Admiral Billard at present is reported to be coming south from Seattle.

DEATH CASE HEARING SET FOR TODAY

Illness of Woman Victim in Christmas Day Shooting Causes Delay

The preliminary hearing of Frank Reid, charged with murder in connection with the shooting of Charles Thorpe, and assault for the asserted shooting of his wife, Mrs. Catherine Reid, after a reported drinking party at his home in Watts Christmas Day, yesterday was put over until today by Justice Woods.

Dr. Sidney Brownberger testified that Mrs. Reid was in a serious condition from pneumonia and would be unable to leave the hospital for a month. He said it would be impossible to obtain her testimony even at a bedside hearing before a week elapsed.

Dep. Dist.-Atty. Dennison said it was desired to have Mrs. Reid's testimony given before there was any opportunity of tampering with it. Justice Wood said he inclined to the opinion that enough evidence already had been given to hold Reid to answer, and would give his decision on that point today.

Couple Change Plea on Charge of Delinquency

Withdrawing their former pleas of not guilty, Ivan Hunsaker and Mrs. Deemie Ferling yesterday pleaded guilty in Judge Archbald's Juvenile Court to charges of contributing to the delinquency of two of Mrs. Ferlin's children while her husband was in the County Jail on charges of murder and arson.

Hunsaker and Mrs. Ferlin were asserted to have occupied the same room together in the presence of Mrs. Ferlin's children. After changing their pleas, the couple filed applications for probation and hearing on these was continued by the court to the 28th inst.

STREET CAR ROUTING VIA TUNNEL URGED

To enable North Spring-street car lines to operate through the North Broadway tunnel while the site of the new City Hall is being cleared, the $5,000,000 building constructed and Spring street being straightened from First street to Sunset Boulevard, the Board of Public Utilities has recommended that the Los Angeles Railway be granted permits to make the necessary track changes so that the North Spring-street cars be temporarily routed through the tunnel.

At Your Grocers
Walker's
CHILE
TAMALES
Chile Powder
Delicious! Different! Wholesome!
"a can's a meal for two"
Send for Free Booklet of Delicious Recipes
Walker Properties Association
Austin, Texas

Women's Handicap

is curbed this new way of solving oldest hygienic problem; gives true protection—discards like tissue

THERE is a new way in women's hygiene that ends the insecurity of old-time "sanitary pads" and their unhappy days.

Eight in 10 better-class women now use "KOTEX."

✓ Discards as easily as a piece of tissue. No laundry. No embarrassment.

Five times as absorbent as ordinary cotton pads.

Deodorizes, thus ending ALL danger of offending.

Obtainable at all drug and department stores simply by saying "KOTEX." You ask for it without hesitancy.

Costs only a few cents. Proves old way a needless risk. 12 in a package. In fairness to yourself, try it.

KOTEX
No laundry—discard like tissue

COMFORTABLE HOMES of all kinds
—are available today and every day in—
TIMES WANT ADS

Cudahy's
Puritan
The Bacon with a Finer Flavor

Cudahy's Puritan Bacon is distinguished for finer flavor and greater tenderness. You have never tasted bacon so good and delicious as Puritan; broiled or fried, the very aroma whets the appetite.

The Cudahy method of preparing Puritan Bacon which promotes a natural diffusion of the rich meat juices, assures this mild, sweet, delicious flavor and greater tenderness. You'll be delighted with Puritan Bacon.

Also in Cartons SLICED

"The Taste Tells"
The Cudahy Packing Co. U.S.A. makers of Puritan Hams-Bacon-Lard

WANT-AD INDEX

	Page
LOST AND FOUND	8
NOTICES OF SPECIAL INTEREST	8
SPECIAL NOTICES—Miscellaneous	8
PERSONALS—Business	8
BUSINESS ANNOUNCEMENTS	8
EDUCATIONAL	8
CONTRACTORS AND BUILDERS	8
WANTED—Help, Male	8
WANTED—Help, Female	8–9
WANTED—Help, Male and Female	9
WANTED—Agents and Canvassers	9
EMPLOYMENT AGENCIES	9
WANTED—Situations, Male	9
WANTED—Situations, Female	9
WANTED—Situations, Male, Female	9
WANTED—To Rent	9
TO LET—Rooms	9
TO LET—Rooms and Board	9
TO LET—Housekeeping Rooms	9
TO LET—Apartments	9–10
TO LET—Flats	10
TO LET—Houses, Furnished	10
TO LET—Bungalows in Courts	10
TO LET—Houses, Unfurnished	10
TO LET—Country, Suburban Homes	10
TO LET—Beach Property	10
TO LET—Stores, Offices, Etc	10–11
TO LET—Flats, Apartments, Houses, With Furniture and Lease For Sale	11
FURNITURE	11
MUSICAL INSTRUMENTS	11
RADIO, WIRELESS APPARATUS	11
MACHINERY	11
FOR SALE—Miscellaneous	11
WANTED—Miscellaneous	11
AWARDS—All Sorts	11
AUTOMOBILES—Miscellaneous	11–12
MOTORCYCLES AND BICYCLES	12
TRACTORS, FARM IMPLEMENTS	12
HORSES, MULES, CATTLE, ETC	12
POULTRY AND SUPPLIES	12
PETS, KID SUPPLIES	12
HOUSES—For Sale	12–13
HOLLYWOOD—Miscellaneous	13
BEVERLY HILLS—Miscellaneous	13
GLENDALE—Miscellaneous	13
PASADENA—Miscellaneous	13
ALHAMBRA—Miscellaneous	13
SOUTH PASADENA—Miscellaneous	13
EAGLE ROCK—Miscellaneous	13
HIGHLAND PARK—Miscellaneous	13
MONTROSE PARK—Miscellaneous	13
INGLEWOOD—Miscellaneous	13
SANTA MONICA—Miscellaneous	13
CITY LOTS—For Sale	13
APARTMENT, FLAT PROPERTY	13
BUSINESS PROPERTY	13
INDUSTRIAL PROPERTY	13
INCOME PROPERTY	13
SUBURBAN PROPERTY	13
BEACH PROPERTY	13
HARBOR PROPERTY	13
COUNTRY PROPERTY	13
MOUNTAIN PROPERTY	13
EASTERN, NORTHERN PROPERTY	13
SAN DIEGO PROPERTY	13
GOVERNMENT LANDS	13
OIL PROPERTY	13
ORANGE, LEMON, WALNUT	13
RANCHOS, RANCH PROPERTY	13
STOCK AND DAIRY RANCHES	13
REAL ESTATE—Mis ellaneous	13
ACREAGE FOR SUBDIVISION	13
WANTED—To Purchase or Lease	13
FOR EXCHANGE—Real Estate	13
MONEY TO LOAN	14–15
MONEY WANTED	15
MORTGAGES, TRUST DEEDS	15
MINES AND MINING	15
HOTELS AND ROOMING-HOUSES	15
BUNGALOW COURTS	15
APARTMENT-HOUSE BUSINESSES	15
BUSINESS INVESTMENTS	15
BUSINESS OPPORTUNITIES	15–16
BUSINESS OPPORTUNITIES Wanted	16
LEGAL NOTICES	16
TOO LATE TO CLASSIFY	16

WANT-AD RATES

Effective July 27, 1925.

Rates per line insertion: 30 consecutive times, 18c Daily, 24c Sunday. 7 to 29 consecutive times, 16c Daily, 22c Sunday; 2 to 6 consecutive times, 21c Daily, 27c Sunday. ONE TIME, 30c Daily, 36c Sunday.

SITUATIONS WANTED, 7 or more consecutive times, 12c Daily, 16c Sunday; 2 to 6 consecutive times, 14c Daily, 19c Sunday; ONE TIME, 20c Daily, 25c Sunday; minimum charges, 40c Daily, 45c Sunday. Advertisements for the subheadings "PIANO DECORATING," "PIANO REFINISHING," "DRESSMAKERS & SEAMSTRESSES" and "NURSES" in the classified section, Situations Wanted Advertising, and will be charged for at the General Want-Ad Rates. Count 5 words to a line.

"NOTICES OF SPECIAL INTEREST," "SOCIETY MEETINGS," "PERSONAL," "SPECIAL NOTICES," "STOCKS AND BONDS," "STREET IMPROVEMENT BONDS," "MONEY TO LOAN," "DIAMONDS & JEWELRY," "PHYSICIANS & SURGEONS," "SANITARIUMS" and "BATHS & MASSAGE," 30 consecutive times, 26c Daily, 32c Sunday; 7 to 29 consecutive times, 24c Daily, 30c Sunday; 2 to 6 consecutive times, 27c Daily, 36c Sunday; ONE TIME, 39c Daily, 46c Sunday.

EMPLOYMENT AGENCIES, MOTION PICTURE ADVERTISING, etc., under any classification, 29 consecutive times, 25c Daily, 32c Sunday; 7 to 29 consecutive times, 26c Daily, 37c Sunday; 2 to 6 consecutive times, 29c Daily, 40c Sunday; ONE TIME, 35c Daily, 50c Sunday.

Advertisements on rate holder rates on application.

To estimate the cost of want ads count 5 average words per line. Words containing more than 6 letters should be counted as two words.

Advertisers should retain receipts given by The Times for payment of Want Ads as no mistakes will be made without them.

Consecutive order advertisements for the Daily or Sunday Times only, may be discontinued or changed after 4:30 p.m. of the day preceding date of insertion.

Cancellations of advertisements before appearance cannot be guaranteed to take effect until after the advertisement has appeared once. Countermands must be received by 4:30 p.m. for daily issue and 4 p.m. Friday for Sunday issues.

Rates for display advertising will be furnished on request.

The Times will not be responsible for more than one incorrect insertion of any advertisement ordered for more than one time.

The inadvertent omission or incorrect publication of advertising will be rectified only by cancellation of the charge made for the service rendered.

FRIDAY, 8 P.M. is closing hour for the early issue of the Sunday Times.

COLLECTION BOXES:

The Times maintains Want-Ad collection boxes in the lobbies of the following office buildings, where you may deposit copy for Want Ads and answers to box number advertisements. Collections are made hourly. Broadway Central Bldg., 424 S. Broadway
Braun Bldg., 1240 S. Main st.
Bryson Bldg., 145 S. Spring st.
Busch Bldg., 640 S. Vermont.
California Bldg., 252 S. Broadway.
California Bldg., 205 S. Bdwy.
Chapman Bldg., 756 S. Broadway.
Cobbs-Mitchell Bldg., 313 W. 3rd.
Cotton Exch. Bldg., 3rd & Main.
Delta Bldg., 412 W. Sixth st.
Detwiler Bldg., 412 W. Sixth st.
Douglas Bldg., 257 S. Spring st.
Edwards & Wildey Bldg., 609 S. Grand ave.
Grant Bldg., Fourth and Bdwy.
Hellman, I. W. Bldg., 124 W. Spring.
Hellman, I. W. Bldg., 124 W. 4th.
Hellman, I. W. Bldg., 311 S. Main.
Independent Life Bldg., 257 S. Spring.
Higgins Bldg., Second & Main.
Johnson, O. T. Bldg., 4th-Bdwy.
Jr. Orpheum Bldg., 315 S. Hill.
Knickerbocker Bldg., 642 S. Olive.
Lane Bldg., 5th and Spring.
Lankershim Bldg., 154 W. Third.
Laughlin Bldg., 215 S. Broadway.
Lew's State Bldg., 707 S. Bdwy.
Lissner Bldg., 110h & Bdwy.
Pacific Electric Bldg., 6th & Main.
Pacific Mutual Bldg., 523 W. 6th.
Parmelee-Dohr Bldg., 443 S. Hill.
Rives-Strong Bldg., 6th & Main.
San Fernando Bldg., 406 S. Main.
Security Bldg., Main & 6th.
Stimson Bldg., 6385 Hollywood Blvd.
Severance Bldg., 106 W. 6th st.
Silent Bldg., 726 S. Hill st.
Stack Bldg., 4th & Broadway.
Title Finance Bldg., 410 W. 6th st.
Title Guarantee Bldg., 320 W. 5th
Transportation Bldg., 122 W. 7th.
Van Nuys Bldg., 210 W. 7th st.
Western Mutual Bldg., 321 W. 3rd
Wright-Callender Bg., 462 S. Hill
Y.M.C.A. Bldg., 715 S. Hope st.

TIMES' TELEPHONES
Metropolitan 0700.
TIMES MAIN OFFICE:
Corner Broadway and First.
TIMES BRANCH OFFICE:
421 S. Spring st.

LOST—FOUND

LOST, FOUND, STRAYED—And Stolen

BAR PIN, platinum, diamond in center. May Co. basement, Jan. 13 to 12 & 2 p.m. Liberal reward VE. 6113. 5851 187 AVE.

CHECK book container, check for $101. Reward. 3410½ W. 27TH ST. 747830.

DOG lost, $50 reward, male, police puppy, black nose, tan & black body, tan feet, lost Jan. 4. When lost wore narrow brown collar with nickle, reward for information. EM. 9713.

DOG lost, police dog, male. Dark coat. Lost 2 weeks ago. MRS. E. T. BARKER, 912 Roxbury Drive, Beverly Hills. OR. 4052.

DOG lost, 2 months old. Airedale, at corner 9th and Westmoreland. Reward. DR. 9499.

DOG lost, white Spits puppy, on Eldendale, near W. Adams. Finder please call BE. 5615.

DOG lost from 647 Victoria ave., curly black Cocker Spaniel, 4 white feet. Phone WH. 7741.

DOG lost, American bull pup, named Sam, brindle, uneven white markings. Reward. Phone WH. 6472.

DOG—Pekingese male, black & tan in Eagle Rock. Liberal reward. WE. 4015. Call week days.

DOG found, Dec. 26. White poodle on Beverly Blvd. HE. 9232.

LOST, STRAYED, STOLEN—Police dog, male, 1 year old, white, name Carlo. Reward. GL. 3776.

DOG found, dog, big tan, shaggy, male. HE. 6294.

DOG found, Black, long haired male. WA. 6186.

FUR lost, brown stone marten, in Los Angeles, Thursday afternoon. Reward. 431 E. RANDOLPH ST., Glendale. Glendale 1217-WK.

GLASSES, shell rim, lost, in black case. Please phone TH. 8290.

PAPERS; citizenship, lost Jan. 13, HERMAN WEISS. Reward. 217 N. WESTERN AVE.

PIN, platinum diamond bar; 4 diamonds, same size, reward; call Miss Slavick, WH. 6421, 234 S. MARCH-ARD.

POCKETBOOK lost by working woman. New pocketbook on or near Mesa Drive, containing $20 bill. Reward when returned to VERNA HUDSPETH, 11764 Kincaid-Pico st., Lennox. Phone Inglewood 8742-R.

POCKETBOOK containing R.R. transportation, $5 reward. No questions asked. 641 ST. PAUL. Apt. 101.

PUPPY, lost, 3 mo. old, male, tan; neck, breast, feet & tip of tail white. Silverlake Dist., rew.; Ballard. DRexel 4082.

RING lost, Gold nugget with diamonds. $50 reward. DU. 2600. Rm. 416.

LIBERAL reward for return of plati num pin, one large dia. in center, surrounded by 10 smaller diamonds, lost between Jan. 6th and 7th. Finder notify TOPLIS & HARDING, INC., 216 Story Bldg. Phone ME. 4650.

LOST on Glendale or Edendale car or between 4th, 5th, Hope and Hill open face gold watch. English Astek make. Reward. Phone Glen. 249-J. WYMAN, 424 Arden ave.

LOST—$25 REWARD
LOST, LARGE RUSSIAN WOLF HOUND, FEMALE, WHITE WITH TAN SPOTS. CALL 1100 LUCERNE BLVD. or phone TR. 6425.

LOST brown leather Cordova Raz, in Grand Central Market, 3rd & Belw. Friday afternoon. Reward. WEstmore 3549.

LOST—FEMALE POLICE DOG, 6 MO. old, WOLF GRAY; REWARD. 4733 CONVERSE 6. CALL GA. 1002.

WRIST WATCH lost on Broadway, Initial R.E.H. Reward. 1110 W. Pico.

AUTO license plate lost in Grand Central Market 237 N. AVE. 26.

NOTICES—MISC.

NOTICES—Of Special Interest

SCIENTIFIC bridge made easy in ten lessons through new simplified system by international bridge expert. For appointments phone HOlly. 4451.

MONTE CARLO BATH—HOTEL E. 1st at CHICAGO. AN. 6146. Turkish & Russian baths, (all priv. rooms.) Exp. masseuse. Day, nite.

$1 BEE-LINE WATCH on back, 15 jewel lever, 7 adjustments, guaranteed 20 years, 6 months' trial. Send no money. Pay postman $1 plus postage on delivery. Write for free booklet. BEE-LINE WATCH CO., 1540 Broadway, New York.

SPECIAL NOTICES—Miscellaneous

BETTER EARLY THAN TOO LATE. PHONE YOUR BOOK-DAY ADS TO THE TIMES FRIDAY OR EARLY SATURDAY. MEtropolitan 0700.

Baths and Massage

CENTRAL HEALTH INSTITUTE—Miss Lowe, Turner, nurses, electric cab. Swed. massage, are you overweight? Spec. price this week on our reducing treatment. No exercise or starvation diet. Everlasting results guar. Hrs. 9-7:30. 1st floor, 424 S. Broadway. Suite 1005, Broadway Central Bldg.

FOSTER'S treatment for efficiency and good health. Elec. cab. sweat. $2; mineral bath and massage, $1.50. Trained nurses. LA PLANTE & DEKMA Sts. 10-4. Sun. 10-3. 108 N. Vernon.

ELECTRIC cabinet, Swedish massage, baths. KAARBY, KING & LEE, graduates, 30 both sexes. Hrs. 9-8 Sun. 10-2. 212 CONSOLIDATED BLDG. 6th & Hill Sts. TU. 4066.

THE MARLOW, 1750 W. VENICE BLVD. DUCE or build up your body. QUICK RESULTS. Elec. cab., Swed. massage, baths. Directions Sherman Hass Bldg. 218 W. 7th. Sun. 10-1.

MISS MORGAN & Gene De Cosse, med., baths and mass., $1.50; cab $2.50. Future to attend. Hrs. 10-8:30. Sun. 10 to 2. 256 W. 52ND PL. at end of Monet.

NOON, M.D., sun rays, vapor treat. J. ISHAM, & Dorothy Mays, asst. Hrs., 10-7. room 1012, Calif. Bldg. 262 S. BROADWAY.

EMMA CUTLER, D.C. 2120 Toberman
Exceptional success treating disease of kidneys, prostate, bladder. Consultation free. Lamp. BE. 1045

SWEDISH massage, chiro., adjust. Sun ray treats. MISS DALZELL. Hrs. 10-6. Open Sun. Rm. 272 Grant Bldg., 4th & Broadway. TU. 4156.

MODERN CULTURE INSTITUTE
Mineral treatments & massage, both sexes. Hrs. 10 to 6. Pearl Berry & Hazel Morris. 1910 W. 4th st.

INSTITUTE of Electro-Therapy. Scientific massage, grad. at., both sexes. VA. 9276. 1000 UNION LEAGUE BLDG., 2nd and Hill.

NORMALIZE THE BODY by natural methods, electricity, sweats, baths. Hours 9 to 6. Evenings by appointment. 254 S. BDWY., OR. 228.

MISS La Verne and Raymond, first class masseuse. Hrs. 10 to 7. Open Sun. Suite 606, UNION LEAGUE BLDG., 2nd and Hill.

DR. YONIE WILLS, D.C., chiropractic, electronic, colonic, insulin. Eves. to 7. Sun. 9:30 to 12. 126 W. 3D ST.

STAR JAPANESE BATHS & MASSAGE. Internal baths. Oil rub, Oprtrs. both sexes. 217 N. San Pedro

MASSAGE, Vic. Ray, Vib. Alcohol rub $1 up. Opr. both sexes. 9:30-8:30. 419 DELTA BLDG., 3d & Spring.

EXPERT SWEDISH MASSAGE. & REDUCING TREATMENTS. LADIES ONLY. PH. WEst. 6419.

LILLIAN WEBBER & LEROY TU. 1271. Sun appt., manipulation, chiro. adjust. 226 I. W. Hellman Bg.

MASSAGE, chiro., osteo, vib. Nurses. Elec. cab. 1001 Hass Bldg. TU. 2995. Hrs. 9:30 to 6. Sun. 10-3.

MISS ADAMS & Miss Williams, massage and manicuring. 1229 1-2 BROADWAY. Broadway 1-7. Open Sun.

MARATHON Baths, sweats. Blood wash. Best massage. Expert nurse. Hrs. 8 a.m. till midnight. 1253½ W. 7

JUNE TAYLOR
First-class manicurist, hours 9 to 8 Open Sun. Suite 3, 603½ S. OLIVE.

FRANCES E. WELLS, D.C. chiropractic adj. manipulative treat. 514 I. W. Hellman Bldg. Hrs. 9-5:30.

YOUR HOME OR MINE
Mable Wilson, nurse, mass., cab. baths. 646 W. Jefferson. BE. 2450.

LILLIAN LE VERNE. Noe Foot massage & Manicuring. 649 SAN FERNANDO BLDG. Closed Sundays.

SWEDISH Mass., cab. baths, elec. treat. Nyberg, 108 N. Spring. 9-8

SWEDISH massage & baths, tri clast treatments. 2008 W. 6TH. FI. 1204

VIOLET ray, scientific scalp massage. 1230 W. 11TH. Apt. 14. Hrs. 11-8

EPSOM salt baths, chiropractic adj., mas., nurse asst. 1606 Magnolia.

MRS. M. CURTIS, massage, scalp & vibra. treat. 332 W. 37TH. Apt. 7.

VIOLET ray & Swedish massage trts. Both sexes. 1110 S. OLIVE.

REAL Swedish massage, JOSEFINA LARSON, 1020 W. Pico. Apt. 112.

VERA ROBERTS, MANICURING 742½ SO. SPRING ST.

MABLE COYLE, CHIRO. SCIENTIFIC MAS. 957 VALVERDE. AN. 2991.

1ST class massage & baths, hours 10-7. Sun. 10-4. 1014½ S. OLIVE.

CLARA Dale, scalp trt., facial, manic. Hrs. 10-7. 5615 S. Main. Apt. A.

GRADUATE masseuse, wants position. Address Reliable Position, Box 1045

To estimate the cost of want ads count 5 average words per line. Words containing more than 6 letters should be counted as two words.

Advertisers should retain receipts given by The Times for payment of Want Ads as no mistakes will be made without them.

Consecutive order advertisements for the Daily or Sunday Times only, may be discontinued or changed after 4:30 p.m. of the day preceding date of insertion.

Cancellations of advertisements before appearance cannot be guaranteed to take effect until after the advertisement has appeared once. Countermands must be received by 4:30 p.m. for daily issue and 4 p.m. Friday for Sunday issues.

Rates for display advertising will be furnished on request.

The Times will not be responsible for more than one incorrect insertion of any advertisement ordered for more than one time.

The inadvertent omission or incorrect publication of advertising will be rectified only by cancellation of the charge made for the service rendered.

FRIDAY, 8 P.M. is closing hour for the early issue of the Sunday Times.

COLLECTION BOXES:

The Times maintains Want-Ad collection boxes in the lobbies of the following office buildings, where you may deposit copy for Want Ads and answers to box number advertisements. Collections are made hourly. Broadway Central Bldg., 424 S. Broadway
Braun Bldg., 1240 S. Main st.
Bryson Bldg., 145 S. Spring st.
Busch Bldg., 640 S. Vermont.
California Bldg., 252 S. Broadway.
California Bldg., 205 S. Bdwy.
Chapman Bldg., 756 S. Broadway.
Cobbs-Mitchell Bldg., 313 W. 3rd.
Cotton Exch. Bldg., 3rd & Main.
Delta Bldg., 412 W. Sixth st.
Detwiler Bldg., 412 W. Sixth st.
Douglas Bldg., 257 S. Spring st.
Edwards & Wildey Bldg., 609 S. Grand ave.
Grant Bldg., Fourth and Bdwy.
Hellman, I. W. Bldg., 124 W. Spring.
Hellman, I. W. Bldg., 124 W. 4th.
Hellman, I. W. Bldg., 311 S. Main.
Independent Life Bldg., 257 S. Spring.
Higgins Bldg., Second & Main.
Johnson, O. T. Bldg., 4th-Bdwy.
Jr. Orpheum Bldg., 315 S. Hill.
Knickerbocker Bldg., 642 S. Olive.
Lane Bldg., 5th and Spring.
Lankershim Bldg., 154 W. Third.
Laughlin Bldg., 215 S. Broadway.
Lew's State Bldg., 707 S. Bdwy.
Lissner Bldg., 110h & Bdwy.
Pacific Electric Bldg., 6th & Main.
Pacific Mutual Bldg., 523 W. 6th.
Parmelee-Dohr Bldg., 443 S. Hill.
Rives-Strong Bldg., 6th & Main.
San Fernando Bldg., 406 S. Main.
Security Bldg., Main & 6th.
Stimson Bldg., 6385 Hollywood Blvd.
Severance Bldg., 106 W. 6th st.
Silent Bldg., 726 S. Hill st.
Stack Bldg., 4th & Broadway.
Title Finance Bldg., 410 W. 6th st.
Title Guarantee Bldg., 320 W. 5th
Transportation Bldg., 122 W. 7th.
Van Nuys Bldg., 210 W. 7th st.
Western Mutual Bldg., 321 W. 3rd
Wright-Callender Bg., 462 S. Hill
Y.M.C.A. Bldg., 715 S. Hope st.

TIMES' TELEPHONES
Metropolitan 0700.
TIMES MAIN OFFICE:
Corner Broadway and First.
TIMES BRANCH OFFICE:
421 S. Spring st.

LOST—FOUND

LOST, FOUND, STRAYED—And Stolen

BAR PIN, platinum, diamond in center. May Co. basement, Jan. 13 to 12 & 2 p.m. Liberal reward VE. 6113. 5851 187 AVE.

CHECK book container, check for $101. Reward. 3410½ W. 27TH ST. 747830.

DOG lost, $50 reward, male, police puppy, black nose, tan & black body, tan feet, lost Jan. 4. When lost wore narrow brown collar with nickle, reward for information. EM. 9713.

DOG lost, police dog, male. Dark coat. Lost 2 weeks ago. MRS. E. T. BARKER, 912 Roxbury Drive, Beverly Hills. OR. 4052.

DOG lost, 2 months old. Airedale, at corner 9th and Westmoreland. Reward. DR. 9499.

DOG lost, white Spits puppy, on Eldendale, near W. Adams. Finder please call BE. 5615.

DOG lost from 647 Victoria ave., curly black Cocker Spaniel, 4 white feet. Phone WH. 7741.

DOG lost, American bull pup, named Sam, brindle, uneven white markings. Reward. Phone WH. 6472.

DOG—Pekingese male, black & tan in Eagle Rock. Liberal reward. WE. 4015. Call week days.

DOG found, Dec. 26. White poodle on Beverly Blvd. HE. 9232.

LOST, STRAYED, STOLEN—Police dog, male, 1 year old, white, name Carlo. Reward. GL. 3776.

DOG found, dog, big tan, shaggy, male. HE. 6294.

DOG found, Black, long haired male. WA. 6186.

FUR lost, brown stone marten, in Los Angeles, Thursday afternoon. Reward. 431 E. RANDOLPH ST., Glendale. Glendale 1217-WK.

GLASSES, shell rim, lost, in black case. Please phone TH. 8290.

PAPERS; citizenship, lost Jan. 13, HERMAN WEISS. Reward. 217 N. WESTERN AVE.

PIN, platinum diamond bar; 4 diamonds, same size, reward; call Miss Slavick, WH. 6421, 234 S. MARCHARD.

POCKETBOOK lost by working woman. New pocketbook on or near Mesa Drive, containing $20 bill. Reward when returned to VERNA HUDSPETH, 11764 Kincaid-Pico st., Lennox. Phone Inglewood 8742-R.

POCKETBOOK containing R.R. transportation, $5 reward. No questions asked. 641 ST. PAUL. Apt. 101.

PUPPY, lost, 3 mo. old, male, tan; neck, breast, feet & tip of tail white. Silverlake Dist., rew.; Ballard. DRexel 4082.

RING lost. Gold nugget with diamonds. $50 reward. DU. 2600. Rm. 416.

LIBERAL reward for return of platinum pin, one large dia. in center, surrounded by 10 smaller diamonds, lost between Jan. 6th and 7th. Finder notify TOPLIS & HARDING, INC., 216 Story Bldg. Phone ME. 4650.

LOST on Glendale or Edendale car or between 4th, 5th, Hope and Hill open face gold watch. English Astek make. Reward. Phone Glen. 249-J. WYMAN, 424 Arden ave.

LOST—$25 REWARD
LOST, LARGE RUSSIAN WOLF HOUND, FEMALE, WHITE WITH TAN SPOTS. CALL 1100 LUCERNE BLVD. or phone TR. 6425.

LOST brown leather Cordova Raz, in Grand Central Market, 3rd & Belw. Friday afternoon. Reward. WEstmore 3549.

LOST—FEMALE POLICE DOG, 6 MO. old, WOLF GRAY; REWARD. 4733 CONVERSE 6. CALL GA. 1002.

WRIST WATCH lost on Broadway, Initial R.E.H. Reward. 1110 W. Pico.

AUTO license plate lost in Grand Central Market 237 N. AVE. 26.

NOTICES—MISC.

NOTICES—Of Special Interest

SCIENTIFIC bridge made easy in ten lessons through new simplified system by international bridge expert. For appointments phone HOlly. 4451.

MONTE CARLO BATH—HOTEL E. 1st at CHICAGO. AN. 6146. Turkish & Russian baths, (all priv. rooms.) Exp. masseuse. Day, nite.

$1 BEE-LINE WATCH on back, 15 jewel lever, 7 adjustments, guaranteed 20 years, 6 months' trial. Send no money. Pay postman $1 plus postage on delivery. Write for free booklet. BEE-LINE WATCH CO., 1540 Broadway, New York.

SPECIAL NOTICES—Miscellaneous

Baths and Massage

CENTRAL HEALTH INSTITUTE—Miss Lowe, Turner, nurses, electric cab. Swed. massage, are you overweight? Spec. price this week on our reducing treatment. No exercise or starvation diet. Everlasting results guar. Hrs. 9-7:30. 1st floor, 424 S. Broadway. Suite 1005, Broadway Central Bldg.

FOSTER'S treatment for efficiency and good health. Elec. cab. sweat. $2; mineral bath and massage, $1.50. Trained nurses. LA PLANTE & DEKMA Sts. 10-4. Sun. 10-3. 108 N. Vernon.

ELECTRIC cabinet, Swedish massage, baths. KAARBY, KING & LEE, graduates, 30 both sexes. Hrs. 9-8 Sun. 10-2. 212 CONSOLIDATED BLDG. 6th & Hill Sts. TU. 4066.

THE MARLOW, 1750 W. VENICE BLVD. DUCE or build up your body. QUICK RESULTS. Elec. cab., Swed. massage, baths. Directions Sherman Hass Bldg. 218 W. 7th. Sun. 10-1.

MISS MORGAN & Gene De Cosse, med., baths and mass., $1.50; cab $2.50. Future to attend. Hrs. 10-8:30. Sun. 10 to 2. 256 W. 52ND PL. at end of Monet.

NOON, M.D., sun rays, vapor treat. J. ISHAM, & Dorothy Mays, asst. Hrs., 10-7. room 1012, Calif. Bldg. 262 S. BROADWAY.

EMMA CUTLER, D.C. 2120 Toberman
Exceptional success treating disease of kidneys, prostate, bladder. Consultation free. Lamp. BE. 1045

SWEDISH massage, chiro., adjust. Sun ray treats. MISS DALZELL. Hrs. 10-6. Open Sun. Rm. 272 Grant Bldg., 4th & Broadway. TU. 4156.

MODERN CULTURE INSTITUTE
Mineral treatments & massage, both sexes. Hrs. 10 to 6. Pearl Berry & Hazel Morris. 1910 W. 4th st.

INSTITUTE of Electro-Therapy. Scientific massage, grad. at., both sexes. VA. 9276. 1000 UNION LEAGUE BLDG., 2nd and Hill.

NORMALIZE THE BODY by natural methods, electricity, sweats, baths. Hours 9 to 6. Evenings by appointment. 254 S. BDWY., OR. 228.

MISS La Verne and Raymond, first class masseuse. Hrs. 10 to 7. Open Sun. Suite 606, UNION LEAGUE BLDG., 2nd and Hill.

DR. YONIE WILLS, D.C., chiropractic, electronic, colonic, insulin. Eves. to 7. Sun. 9:30 to 12. 126 W. 3D ST.

STAR JAPANESE BATHS & MASSAGE. Internal baths. Oil rub, Oprtrs. both sexes. 217 N. San Pedro

MASSAGE, Vic. Ray, Vib. Alcohol rub $1 up. Opr. both sexes. 9:30-8:30. 419 DELTA BLDG., 3d & Spring.

EXPERT SWEDISH MASSAGE. & REDUCING TREATMENTS. LADIES ONLY. PH. WEst. 6419.

LILLIAN WEBBER & LEROY TU. 1271. Sun appt., manipulation, chiro. adjust. 226 I. W. Hellman Bg.

MASSAGE, chiro., osteo, vib. Nurses. Elec. cab. 1001 Hass Bldg. TU. 2995. Hrs. 9:30 to 6. Sun. 10-3.

MISS ADAMS & Miss Williams, massage and manicuring. 1229 1-2 BROADWAY. Broadway 1-7. Open Sun.

MARATHON Baths, sweats. Blood wash. Best massage. Expert nurse. Hrs. 8 a.m. till midnight. 1253½ W. 7

JUNE TAYLOR
First-class manicurist, hours 9 to 8 Open Sun. Suite 3, 603½ S. OLIVE.

FRANCES E. WELLS, D.C. chiropractic adj. manipulative treat. 514 I. W. Hellman Bldg. Hrs. 9-5:30.

YOUR HOME OR MINE
Mable Wilson, nurse, mass., cab. baths. 646 W. Jefferson. BE. 2450.

LILLIAN LE VERNE. Noe Foot massage & Manicuring. 649 SAN FERNANDO BLDG. Closed Sundays.

SWEDISH Mass., cab. baths, elec. treat. Nyberg, 108 N. Spring. 9-8

SWEDISH massage & baths, tri clast treatments. 2008 W. 6TH. FI. 1204

VIOLET ray, scientific scalp massage. 1230 W. 11TH. Apt. 14. Hrs. 11-8

EPSOM salt baths, chiropractic adj., mas., nurse asst. 1606 Magnolia.

MRS. M. CURTIS, massage, scalp & vibra. treat. 332 W. 37TH. Apt. 7.

VIOLET ray & Swedish massage trts. Both sexes. 1110 S. OLIVE.

REAL Swedish massage, JOSEFINA LARSON, 1020 W. Pico. Apt. 112.

VERA ROBERTS, MANICURING 742½ SO. SPRING ST.

MABLE COYLE, CHIRO. SCIENTIFIC MAS. 957 VALVERDE. AN. 2991.

1ST class massage & baths, hours 10-7. Sun. 10-4. 1014½ S. OLIVE.

CLARA Dale, scalp trt., facial, manic. Hrs. 10-7. 5615 S. Main. Apt. A.

GRADUATE masseuse, wants position. Address Reliable Position, Box 1045

SPECIAL NOTICES—Miscellaneous

Medical

Skin & blood diseases, successfully treated by Dr. Herman Silverman, formerly assistant to Dr. Lorsing, Germany. Hrs. 12-3. Eves., 6-8. 716-717 Grosse Bldg., 6th & Spring.

Sanatoriums. Hospitals. Etc.

UNDER NEW MANAGEMENT—Hollywood rest home, convalescents, reas. rates, grad. nurse, pleasant surroundings. MISS MAE DAVIS. 7276 Fountain ave. Phone GR. 4679.

CHRONIC diseases, general run down condition, nervousness, neuritis, etc. quickly relieved. Proper care, diet & treatment will overcome your trouble. Address Hiram Cox, 135 N. Jackson st., GLENDALE, CALIF.

GRADUATE NURSE WILL GIVE CONVALESCENT OR NERVOUS CASES THE BEST OF CARE AND ATTENTION IN HER OWN HOME. SPECIAL RATES. 592760.

WENDOVER Hosp. & Sanatorium, newly renovated, cottages, nurses' care, beaut. grounds. $20 wk. up. Eliminating baths & mineral water. 1160 E. Windsor Rd. Glendale. 1262

CONV. & nervous. Perm. home for aged & invalids. Rates $15 wk. up. Mar Vista Sanatorium, 12426 Venice Blvd. Ph. Santa Monica 62725.

HERMAN Sanatorium—Quiet home for invalids and aged, qualified nurse, doctor's reference. Terms moderate. GA. 4654.

1000 FT. el. Ideal loc. Nervousness, asthma, hydrotherapy, diet, sun bath, massage, prof. care. 874 Pine Grove ave. GA. 8550. DU. 2859.

GRADUATE Nurse 10 yrs. exp. T. B. work. Take 1 or 2 patients to home. Phone S'erra Madre, Black 71

ELYSIAN MATER.NITY HOME. 1227 Elysian Park av. WA. 0260. Quiet, restful; personal care, very low rates

L. A. SANATORIUM, ac. & cr. disorders, hydro., elect. mass., diet. Rtle, Cr. meth. 1727 E. Adams. RI. 1752.

FOR invalid or elderly people who need care & attention with home cooking on ranch. Ph. BURBANK 258-W.

EVENTIDE home comforts comb. with Dr. & nurses' care. Select diet. GA. 3275.

HOMELIKE sanitarium, milk diet, convalescent, chronic cases. WE. 2805

DARWIN Rest Home, convalescents. 356 N. Sunset. Tujunga. Sun. 563.

ALLEN MATERNITY HOSPITAL. 10 days hospital care, $35. AN. 5832.

EDGEWARE REST HOME. 926 E. EDGEWARE ROAD. DR. 8303.

Society Meetings

STRANGERS' SOCIAL CLUB Meets every Tues., Thurs. and Saturday at Music-Art Hall, 233 S. Broadway, 7 to 11:30. Cards, games, modern and old-time dancing. Come, get acquainted.

Detectives

A. B. PYLES Detective Agcy. Missing people loc., civil, crim. inv. VA. 3148 UNION BK. BLDG., 225 W. 8th.

Dentists

PYORRHEA cured by home treatments. Work guaranteed. Dr. E. Bedford. 1008 Loew's State Bldg. VA. 6362.

Chiropractic

THOROUGH examination, X-ray, blood test and 12 chiropractic treatments, special, $20. Electric vibrator, violet-ray, etc., included. Dr. Barton, D.C. Ph. — 210 STORY BLDG.

CHIROPRACTIC TREATMENTS given at Los Angeles College of Chiropractic, 920 W. 16th st. Also at branch, 814 S. Broadway.

Auto Trips and Travel Offers

30-DAY EXCURSION RATES
Leave etc. Los Angeles, St. Louis, Chicago, Detroit, Salt Lake. Closed heated buses leave Tues. Thurs. Sats. MOTOR TRAVEL BUREAU. 411½ So. Main. Tucker 3969.

YOUR trunk picked up, crated and shipped for $10. Phone COLYEAR'S. FA. 1932.

1 OR 2 people to accompany man to Colorado. Ford sedan. Ph. eve., GR. 1084, or see Sunday.

SAN FRANCISCO, new straight 8 brougham, straight thru. GL. 2468.

SAN Francisco before Monday. Take 2. WE. 4385.

PERSONALS—Business

PROFESSIONAL WRITER

Literary service. Descriptive writing of all sorts. Difficult correspondence. Technical literary composition involving mining and chemistry, etc. 100 or 10,000 words. Strictly business or friendly. Terms moderate, respected as such. Don't bring me the sort of work that properly belongs to a public stenographer. For appointment write address V. box 266, TIMES OFFICE.

MOTHER OR FATHER

HAVE YOU AN OLD MOTHER OR FATHER WHO NEEDS SCIENTIFIC CARE AND THAT YOU ARE NOT ABLE TO GIVE? WE HAVE HIGH-CLASS ACCOMMODATIONS AS LOW AS $25 PER WEEK. 592760.

REAL FISHING

BIG BLACK BASS, lake stocked 7 years ago, Perch, Sun and Catfish in separate lakes, three hours' from L. A. Only 400 left. Opening, life membership, including deed to cabin site, with water, $100. Address 402 B. box 246, TIMES OFFICE.

AS little as $100 invested now in Florida can make your fortune. Investment guaranteed and absolutely secured. Have just returned and will send you the facts. Wonderful opportunity. Address S, box 460, TIMES BRANCH.

A LADY experienced in cafeteria management, careful buyer, director, understand food values, plan menus, cashier, very reliable, wants work. Mong Yuen Lines. Phone Angelus 5897 at 11 a.m.

HAVE discovered how to harness universal energy for rejuvenation of human body; wants party to average half interest in business. Service & $1000 required. Clinic, 1107 W. 10TH.

GRAD. n

Los Angeles Daily Times.

WANTED—HELP—Female

ADVERTISEMENTS under this heading are restricted to those bona fide advertisements of employment opportunities for women. Help Wanted—Female classification must be designated under the following classifications:

Solicitors and Xy Lady Assistants

Miscellaneous

PHONE YOUR WANTS—TIMES NO EXTRA CHARGE FOR ASSISTANCE IN WORDING AD. EXPERIENCED OR INEXPERIENCED. DAY AND NIGHT. WILL CALL ANYWHERE WITH CONVENIENCE. Apply MISS MCKEEHAN, Times Want Ad Office, 8th and Broadway, Los Angeles st.

WOMEN—Part-time work for you; permanent employment; big organization. Call Room 1, 1127 S. Hope st.

ATTENTION, LADIES—Middle-aged lady or young woman capable of assisting in office mornings. 920 Title Insurance Bldg.

WAITRESS—Cafe, 7 a.m. to 2 p.m.; $15 per week and tips. 1 block from 4th floor.

WANTED—Girl to assist in maids' dining room; $80 per month. MACKAY BUSINESS COLLEGE, 612 S. Flower st.

WANTED—Ambitious exchange services for morning. 1126 GRAND

WANT neat-appearing lady to demonstrate some selling proposition; but not actually house-to-house. 427 S. BROADWAY

COMPLETE business course, $50. Day and night classes. Enroll any time. Call for booklet. MODERN BUSINESS COLLEGE, 1007 S. GRAND.

LADY to take charge of art and per cent. out. 317 S. MANHAT.

YOUNG LADY to take dictation, typing and assist in office; $18 per week to start. Apply 1104 VALLEY TRUST BLDG., 7TH ST. at HILL.

LADY, well educated for retarial work. Box 82, TIMES OFFICE.

COOK, cook & maid, $70; Anderson, 1st floor, 116 W. 6th st.

WANTED—Experienced girl for general housework; 2 in family; no washing; $75. 1126 Orange st., Glendale.

"LADIES to work in their own locality; investment classification

Store and Office

SECRETARY, attorney's office; must be experienced; state salary expected. Box 71, TIMES OFFICE.

UNDERWRITER, Watts car; $250 to $300 per month. STENO., Watts car; $150 per month. ELLIOT-Fisher bills, $150. STENO., Angels flight, $150. STENO., asst. bookkeeper, $125. STENO., Imperial car, $125. PAC. AUD. & STAT., 530 Story Bldg. (Agy.)

STENO, legal experience, $150. STENO., casualty, $125. BURROUGHS bkkpr., $150. STENO., $125. PBX OPR., $100. STENO., relief, $100. CLERKS, $100. TYPIST-MESSENGER, BUSINESS SERVICE BUREAU, 518 Spitzel Bldg. (Agency)

BOOKKEEPER, attractive; under 30, should be experienced in wholesale grocery; is used in mechanical operations and work pertaining to same; $150 to start. Call in person, 1125 S. Main st., Meyler Corp., 340 Main

SEC., steno., publicity; RECEPTIONIST, steno.; $150. MAYNARD, 1126 Casualty Ins. Bldg., Los Angeles Comm. Inc.

SALESMEN and Solicitors to sell finished paid for commercial work; family 1 adults; commission required; $75. DU

10 ft or companion to learning class, goes in 10727.

MILLINERY SALESLADY MUST BE THOROUGHLY EXPERIENCED AND CAPABLE OF HANDLING HIGH-CLASS TRADE. REFERENCES REQUIRED. NEW STORE. 1127 WEST 7TH

WOMAN 22 to 40 to solicit business with fine fixtures. Call at 1126 Orange st. Experience not necessary, but prefer one with personality and ability. If required. 409 TIMES BRANCH

STENO., dict. ops., $125. Steno., gen. clk., $125. Steno., pool clk., $100. Steno., gen. clk., $100. Typist, $90. Typist, $85. Very low cost. Rare chance. Write Learning. Free illustrated booklet explaining everything. Open every week day. Call 9 to 12 a.m. and 1 to 5 p.m. Be sure and state you are interested in NATIONAL SCHOOL OF BUSINESS, 512 S. Flower st.

WANTED—Girl for soda and lunch; $15 a week to start. Apply 1126 Orange st., Glendale.

WANTED—Ambitious girl between 25 & 35 years of age; permanent position; good salary to right party. Call 1126 Grand ave., morning.

WANTED—Woman to help in kitchen and dining room; part or full time; $80 per month. 1126 Orange st., Glendale.

WAITRESS—Cafe, 7 a.m. to 2 p.m.; $15 per week and tips. 1 block from 4th floor.

WANTED—Girl for soda and lunch; $15 a week to start. Apply 1126 Orange st., Glendale.

Trades

LADY to take charge of art and per cent. out. 317 S. MANHAT.

Trades

ENGINEER, city license, steam, electric, hoisting or stationary, go to pair work 25 years' exp. Thompson, 1246 W. 39TH ST.

CARPENTER wants work by day or job. Expert on alterations and repairing; can give estimates. MAin 3796. Ask for Hubbard.

CARPENTER wants work by day or job. Expert on alterations and repairing; can give estimates. MAin 3796. Ask for Hubbard.

CARPENTER, Good all-around finish or repair. DEWEY, 921 Wall st. MI. 5096.

MEAT cutter & butcher, Al, wants position, at once. BR. 1040. 718 WALL.

YOUNG man, mech. inclined, handy with tools, wants work. Call MEtro. 4248, R. THEANDER.

ALL 'round carpenter wants work. 76c per hour. MAin 6005.

FIRST-class cement work. Day or contract. CA. 3594, after 5 p.m.

PRESSER, A-1 Hoffman. Phone morning. DR. 3897.

CEMENT finisher, exper., all kinds of cement const., reas. AT. 4813.

COL. man, exp. garage hand. City refs. HU. 0837.

MACHINIST wants pos. Mod. wages. Address S. box 374, TIMES BRANCH

Chauffeurs and Teamsters

BY PROPERTY business manager, capable supervisor of grounds, buildings and general affairs. Careful experienced automobile driver. Cleanshabits, neat, active worker. Perfect health. Permanent local residence. 48 Arlington Drive, Pasadena. Phone Terrace 7631-W.

PROFESSIONAL CHAUFFEURS' CLUB supplies expert and reliable men for perm. positions or temporary work. DR. 4829. Day or night.

FILIPINO EXP. CHAUF. NEAT & RELI. WITH REF. WANTS POSITION IN PRIV. FAM. ADDRESS Y. BOX 253, TIMES OFFICE.

CHAUFFEUR, young man, 24, single, clean-cut, educated, reliable & experienced driver, best local references. Evenings, Washington 0837.

EXPERT CHAUFFEUR & MECHANIC DESIRES POSITION; REFS.; 10 YRS. EXP., PIERCE-PACKARD, CADILLAC. J. DAVIS. DR. 9084.

CHAUFFEUR, young. Good city & mtn. driver, any make car. Loc. ref. HU. 4890.

A YOUNG finished man wishes position as chauffeur in priv. family. Refs. DU. 5415.

CHAUFFEUR—White, married, 33 years old, best of references. Locomobile & Cadillac pref. DU. 0124.

CHAUFFEUR, young man desires place where ability, courtesy and refinement are paramount. HE. 2367

COLORED chauffeur wants position as exper., careful driver. HU. 6946-J.

MAN wants work, chauffeur, gardener. 5618 Carlton Way, Holly.

JAPANESE chauf., high-class ref. Cadillac dealer. Henry, WE. 4176.

YOUNG man, col., pos. chauf. priv. fam. 15 yrs. exp., ref. 763544.

EXPERT Chinese unif. chauf. 5 yrs. exp. city. Eng. CA. 2419, EDDIE.

JAP. chauf., priv. fam. references. 2 yrs. experience. GRanite 0467.

CHAUFFEUR, colored, will stay on place. EM. 1328.

CHINESE chauff. & mech., pref. pri. fam. Yrs. exp. Loc. ref. MA. 2746.

JAPANESE chauf., pos. small fam. Address T. box 290, TIMES OFFICE.

CHAUFFEUR, mech., careful driver, knows city. A-1 refs. WEst. 1542.

EXP. chauffeur, willing to do other work. WA. 2565, ask for BOY.

EXP. chauffeur, city & mt. References. Willing to assist. CA. 6094.

Hotel, Restaurant and Club

MAN very good cook or chef, capable of taking full charge of hotel, or private house, years of exp., good ref. Ph. HU. 0285.

COOK, German., middle aged, reas. wages. JODLER, 522 Julian. BR. 1643.

A-1 expert hotel, cafe & club chef, col., go anywhere. AX. 3392.

CHEF, colored, wishes regular work. Can furnish ref. Call 763-441.

WANTED—SITUATIONS—Male

Miscellaneous

WORK, any kind. American, 44, handy with carpenter tools, have tools; first class milker, hand or machine; do any thing, go any place. Address V, box 273, TIMES OFFICE.

MIDDLE aged white man wants part time work, can mow lawn, wash dishes, help around house, or restaurant, will do anything to earn room & meals. Abst., neat & honest. Call O'CONNOR, AX. 9062.

SERVICE MGR., married man capable of handling large fleet of trucks and cars, 15 yrs. exp. familiar with operating costs and purchasing. Capable of solving any mechanical problem. UN. 2357.

CHINESE boy, neat, honest, good worker and experience house boy, wants any kind work to earn room and board. Call AX. 9061. Ask for Chinese student, WUN.

FURNITURE reupholstered reasonable prices, workmanship guaranteed. Done at shop or residence. For estimate call AXtridge 4699.

YOUNG man, 24, neat, intelligent, reliable, wants light outside work for expenses or small sal. Address V, box 255, TIMES OFFICE.

JANITOR or porter work nights after 1 p.m. by exp. col. man. Ex. refs. HU. 8750-J.

EXPERIENCED, live stock & poultry ranch foreman, wants experience, able to take full charge. LOUIS SERACHO, 645 N. Spring.

EXPERT pruner, Trees & roses. Call bet. 12 & 1 p.m. Tillornwall 7229. HEITZMAN.

MAN caretaker, wife good cook, best refs. VOLTZ, 422 Prospect, Monrovia.

GARDENER, 25 yrs. exp., commercial, private homes. A1 ref. Pos. caretaker, etc. Ph. DU. 0744.

JAPANESE gardner by day or care of garden. New lawn. HOlly. 6090.

LAWNS put in. Old renewed. (Shrubs.) Lawns cared for. Mr. Hunt, 599968.

JAPANESE gardener, 2 years' exp., good refs. VA. 7622.

House Servants, Caretakers

POSITION as caretaker to 1 or more gentlemen by middle-aged colored man, good cook and housekeeper, references; wife WM. ALEXANDER, ph. HU. 6814-W. 1428 E. 30TH ST.

JAPANESE refined, excellent family cook, A-1 butler. Ref., neat, willing, good housekeeper. Main 2820.

JAPANESE, refined, attending schl., des. ½ day work in private family. Address V, box 277, TIMES OFFICE.

JAPANESE, first-class cook, pastry. 105 N. LOS ANGELES ST. 527659, Room 423.

A-1 JAPANESE cook wishes position, private family. Address Z, box 2, TIMES OFFICE.

CHINESE schoolboy wants schoolboy job in private family. TU. 7466.

AH TOM, 757 N. Lucretia st., Chinese Small family cook. Ref. VA. 7239.

JAPANESE schoolboy wants pos. in small family. 814½ E. 57TH ST.

A-1 COL. cook wants chg. & hswk. in priv. fam. Refs. AX. 8716.

A-1 COOK, chauf. wants pos. in priv. fam. or behlor's apt. Ref. AT. 6209

JAPANESE young man, wants hswk. or gardening. DRexel 8466.

EXPERIENCED colored janitor, 1581½ W. 35TH ST. EM. 9578.

JAPANESE cook with 20 years exp. 1127 Towne ave. K. SANODA.

JANITOR or dishwashing or night. Exp. col. man. AX. 4917.

Painting, Decorating and Carpentering

FRED F. NORDMANN & SON, painting, paperhanging, tinting & roofing. Reasonable. Estimates free. VE. 0606.

CARPENTRY, alterations, repair and rat proofing a specialty. Price reasonable. W. THOMSON, VE. 3527.

WALL PAPER, PAINT OR TINT, ROOM MATERIAL INCL. WORK GUAR. DR. 4946 OR DR. 4738.

RAT-PROOFING, $5 (OR CONT.) Cement and carp. wk. (Prompt.) AT. 5503.

MacKENZIE, carpenter & home bldr. Remodeling, repairs. 1904 2nd ave. 762-3423.

PAINTING, paperhng., tinting. My work and prices can't be beat. AT. 4096.

A. OSBURN, painting, decorating. Best materials, very reas. 2977 E. 1st.

PAPER hanging, painting & tinting by day or cont. Reas. AT. 8964.

PAINTING, dec., wall paper at wholesale to cons. or small. Est. free. VE. 7193.

PAINTING, paperhanging, tinting, yrs. of exp. Prices right. TH. 0641.

TINTING, paper hanging, painting; clean, careful work. Reas. AT. 2719.

PAINTING, tinting, ref. Reas. Ph. 1st call, 6491 Holly.

CARPENTER, day or cont. No job too small. All kinds of alts. AX. 3448.

PAINTING, ARTISTIC GRAINING & DECORATING. Ref. Pefts. 53008.

TINTING, paperhanging, $3 rm., also plaster patch work. GAr. 8828.

CARPENTER, jobbing, screen, glass porches, roofing, etc. Reas. EM. 1808

IF in need of first class all-around carpenter, call AT. 2611.

CARP. $8 or cont. new or repair, ratproofing. AT. 8503.

CARPENTER wants work by day or job. Expert on alterations and repairing; can give estimates. MAin 3796. Ask for Hubbard.

PAINTING papering and decorating. Work guaranteed. Reasonable. BE. 4228.

E-Z terms, paint, papering, 10 mo. to pay. WATTS, 749 E. 42. AX. 5262.

Day work

FLOORS CLEANED, WAXED, REFINISHED, SANDED BY ELECTRIC MACHINE. WINDOW, HSE. CLEANING. EM. 8546.

WINDOW woodwork, kitchen, ceiling, walls cleaned, floors waxed & polished, general cleaning. AX. 4449.

HIGH-powered vacuum cleaning, fire, clnd., wax, refin. HU. 2774-J.

KOREAN will work 2-3 hrs. afternoons for board. TU. 4848.

EXPT. cleaners, windows, woodwork. Russ vacuumed, firs. wkd. AX. 4917

WANTED—SITUATIONS—Female

Miscellaneous

BY MIDDLE-AGED LADY, POSITION ALL OR PART TIME, COMPANION TO LADY OR HOME SECRETARY, INVESTMENT, TYPING AND BOOK-KEEPING; ALSO HOUSEKEEPING. BOX 410, ROUTE 3, WHITTIER. WHITTIER 415-154.

HOUSEKEEPER in gentleman's home. Practical nurse. Neat, 1st class cook. Healthy, unincumbered, auto driver. Address S. box 510, TIMES BRANCH.

REFINED woman, age 30, desires pos. as companion, traveling preferred. Ref. HE. 8514. Address V box 108, TIMES OFFICE.

HIGHLY educated Viennese wishes pos. by the day. Scientific, French, Spanish, German. Highly musical. WH. 1843 or GL. 8628.

YOUNG woman wants work of any kind. Have had exp. in business world, also apt. house management. Address V, box 298, TIMES OFFICE.

EXP. pract. nurse wants care of invalid. C.S. home pref. TR. 2244. Rm. 306-C.

PRACT. nurse cares for invalid, aged or as companion. Loc. ref. TR. 0194. Rm. 412.

YOUNG French lady, good education, care children. Permanent home. Address Z, box 296, TIMES OFFICE.

EXPERT lady driver, 9 yrs. exp., familiar with all makes of cars, drives by day or hour. AT. 6093.

REFINED exp. woman care for children, act as companion or drive car evenings. WH. 5717.

MENDING and darning in your home or mine. EM. 6478.

COL. girl wishes hotel, apt., lady's rest rm. exp. $25 wk. Sun. all day.

JAPANESE girl wishes position as cook, housework. In family; has exp. HHD. 305 E. 2ND.

VEGETARIAN, ckg. sm. fam. No objec. to prac. nursing. 1 child or more. Ref. Call HL. GL. 8491.

EXP. col. girl ½ day gen. hawk. or all day laundry work. HU. 7351.

EXP. col. woman wants ½ or all day gen. housework. Refs. AT. 6436.

REFINED neat woman desires hskg. in motherless home. DR. 9603.

EXP. col. girl desires ½ or all day hawk. Steady job. Ref. AT. 5776.

COMPETENT maid, genl housework. Reference. Hours. HU. 6514.

EXP. col. girl wishes ½ day work mornings by week. AX. 2766.

CARE children day or hour. Make beds, sewing, mend. AT. 7462.

JAPANESE woman wants housewk. day or laundry. EM. 8508.

EXPERIENCED maid, hotel, apt., 5½ days' week. AT. 8262.

COL. girl wants gen. house wk., week or hour. HU. 2062-J.

(COL.) Lady, exp. cook, hwsk. $75 mo. Will take day's wk. AT. 8315.

EXPERIENCED girl wishes day work. HU. 7103-M.

COLORED girl as mother's helper & care of children from 9-5. AN. 5096

1ST-class cook wants pos. private family. DR. 6016.

COL. woman wants genl. or day work. Phone AT. 0213.

EXP. colored maid wants position, city refs. VA. 3508.

COL. girl wants gen. hswk., ½ day or by wk. City ref. VA. 8141.

COL. girl wants hswk. in or out of town, city refs. HU. 0877.

EXP. col. gs plain cook, good ref., stay on place. HU. 2141.

COL. girl, refined, Home nights. B. A. EMP. AGY. TU. 4492.

REL. col. woman wants chamber work, Apt. house. AT. 8161.

EXP. girl wants second work. AT. 6536. Ask for MONTENEGRO.

CAP. bkpr., take full charge or by day. 150 N. THOMAS.

EXP. woman wants work by day or week. AX. 9605.

SWEDISH girl wants light housework in small family. BEacon 8209.

EXP. col. girl desires ½ day work. (Mornings.) 763855.

GERMAN lady wants washing & hse. wrk., by the day. AX. 6731.

EXP. col. girl wants ½ day work a.m. preferred. HU. 7532-W.

A-1 COOK housework, city reference. Colored. AT. 8263.

REFINED girl (col.) wishes all day or half-days' work. HU. 8901-W.

2 CATERESSES, expert cook & server, together or singly. DE. 7616.

Dressmakers, Seamstresses.

ALL kinds of sewing by the day at your home, price reas. DU. 0476 after 5 p.m.

DRESS mkr., exp. on eve. gowns, coats and wraps, formerly Marshall-Field's. ME. 3577.

JAPANESE woman wishes sewing & mending work by day. Call after 4 p. m. DR. 2119.

EXP. dressmaker, tailoring, remod., perfect fits, $4 day. Home, out. Ref. DR. 2254.

DRESSMAKING, strict 1st class, home or out. Ref. TU. 7778.

DRAPERIES, dressmk., remod. $3.50 day by A-1 col. dressmkr. AT. 8049

PLAIN sewing, dresses, drapes, mending and darning. HU. 8744-J.

CLEVER DESIGNING & EXPERT WORKMANSHIP. TR. 8901. Rm. 33

EXPERT dressmaker on fancy work. Reas. 108 S. BREED. AN. 4419.

WILL make your gown in day, good fit & style. $3.75, HU. 4484-J.

GOWN finished 1 day by A-1 designer, $6 day. Holly. 0949.

MME. HOUDA, GOWNS Rhinestone settings. 594519.

Professions and Vocations

EXPERIENCED piano teacher desires position in private school. Have teacher's certificate from the New York School of Music & Arts. Best of refs. Univ. 2109, Miss Lidman.

YOUNG woman desires position as governess or companion. Excellent local references. PH. TH. 5266.

Day Work and Laundresses

QUICK, willing laundress, day work, any kind. TU. 6602.

NEAT col. girl desires ½ days' work. Ph. University 2141.

EXP. colored girl, phone ref. BR. 4495-J. MRS. MOORE.

COLORED woman wants ½ day work by wk. AX. 8848.

CLEANING or laundry work, experienced worker. HUm. 5512-J.

WANTED—SITUATIONS—Male

Professions and Vocations

PRACTICING ATTORNEY. STATE OF IOWA, age 35, 12 years' experience as member of prominent Iowa law firm, moving to California. Would consider association with established office. Have held many positions of public trust. Address V, box 181, TIMES OFFICE.

Farm and Garden

I WANT a job as manager of ranch or orchard. Am an expert horticulturist and will work reasonable wages. Best of references for So. Cal. or Arizona. Address V, box 288, TIMES OFFICE.

COMPETENT man, married, no children, exp. irrigation, alfalfa, stock, beef cattle expert. Can take charge. PARKER, 994 W. 69th st., L. A.

CULTIV., young man, 29, with agric. exp., wants ranch of work, event time, keep best ref., mod. wages. JACOBSEN, 410 J. st., LA. 2020.

AN American man would like work or employment around or about a dairy farm. H. S. CLARK, 929½ E. First st., city.

EXPER. rancher with family wants steady work on ranch. Can milk. Address V. box 251, TIMES OFFICE.

THOROUGHLY exp. gard., landscape & flower. Single, local refs. permanent. Gardner, 1445 W. 86TH ST.

VINEYARD foreman, 15 years experience, able to take full charge. LOUIS SERACHO, 645 N. Spring.

EXPERT pruner, Trees & roses. Call bet. 12 & 1 p.m. Tillornwall 7229. HEITZMAN.

MAN caretaker, wife good cook, best refs. VOLTZ, 422 Prospect, Monrovia.

GARDENER, 25 yrs. exp., commercial, private homes. A1 ref. Pos. caretaker, etc. Ph. DU. 0744.

JAPANESE gardner by day or care of garden. New lawn. HOlly. 6090.

LAWNS put in. Old renewed. (Shrubs.) Lawns cared for. Mr. Hunt, 599968.

JAPANESE gardener, 2 years' exp., good refs. VA. 7622.

House Servants, Caretakers

POSITION as caretaker to 1 or more gentlemen by middle-aged colored man, good cook and housekeeper, references; wife WM. ALEXANDER, ph. HU. 6814-W. 1428 E. 30TH ST.

JAPANESE refined, excellent family cook, A-1 butler. Ref., neat, willing, good housekeeper. Main 2820.

JAPANESE, refined, attending schl., des. ½ day work in private family. Address V, box 277, TIMES OFFICE.

JAPANESE, first-class cook, pastry. 105 N. LOS ANGELES ST. 527659, Room 423.

A-1 JAPANESE cook wishes position, private family. Address Z, box 2, TIMES OFFICE.

CHINESE schoolboy wants schoolboy job in private family. TU. 7466.

AH TOM, 757 N. Lucretia st., Chinese Small family cook. Ref. VA. 7239.

JAPANESE schoolboy wants pos. in small family. 814½ E. 57TH ST.

A-1 COL. cook wants chg. & hswk. in priv. fam. Refs. AX. 8716.

A-1 COOK, chauf. wants pos. in priv. fam. or behlor's apt. Ref. AT. 6209

JAPANESE young man, wants hswk. or gardening. DRexel 8466.

EXPERIENCED colored janitor, 1581½ W. 35TH ST. EM. 9578.

JAPANESE cook with 20 years exp. 1127 Towne ave. K. SANODA.

JANITOR or dishwashing or night. Exp. col. man. AX. 4917.

Painting, Decorating and Carpentering

FRED F. NORDMANN & SON, painting, paperhanging, tinting & roofing. Reasonable. Estimates free. VE. 0606.

CARPENTRY, alterations, repair and rat proofing a specialty. Price reasonable. W. THOMSON, VE. 3527.

WALL PAPER, PAINT OR TINT, ROOM MATERIAL INCL. WORK GUAR. DR. 4946 OR DR. 4738.

RAT-PROOFING, $5 (OR CONT.) Cement and carp. wk. (Prompt.) AT. 5503.

MacKENZIE, carpenter & home bldr. Remodeling, repairs. 1904 2nd ave. 762-3423.

PAINTING, paperhng., tinting. My work and prices can't be beat. AT. 4096.

A. OSBURN, painting, decorating. Best materials, very reas. 2977 E. 1st.

PAPER hanging, painting & tinting by day or cont. Reas. AT. 8964.

PAINTING, dec., wall paper at wholesale to cons. or small. Est. free. VE. 7193.

PAINTING, paperhanging, tinting, yrs. of exp. Prices right. TH. 0641.

TINTING, paper hanging, painting; clean, careful work. Reas. AT. 2719.

PAINTING, tinting, ref. Reas. Ph. 1st call, 6491 Holly.

CARPENTER, day or cont. No job too small. All kinds of alts. AX. 3448.

PAINTING, ARTISTIC GRAINING & DECORATING. Ref. Pefts. 53008.

TINTING, paperhanging, $3 rm., also plaster patch work. GAr. 8828.

CARPENTER, jobbing, screen, glass porches, roofing, etc. Reas. EM. 1808

IF in need of first class all-around carpenter, call AT. 2611.

CARP. $8 or cont. new or repair, ratproofing. AT. 8503.

PAINTING papering and decorating. Work guaranteed. Reasonable. BE. 4228.

E-Z terms, paint, papering, 10 mo. to pay. WATTS, 749 E. 42. AX. 5262.

Day work

FLOORS CLEANED, WAXED, REFINISHED, SANDED BY ELECTRIC MACHINE. WINDOW, HSE. CLEANING. EM. 8546.

WINDOW woodwork, kitchen, ceiling, walls cleaned, floors waxed & polished, general cleaning. AX. 4449.

HIGH-powered vacuum cleaning, fire, clnd., wax, refin. HU. 2774-J.

KOREAN will work 2-3 hrs. afternoons for board. TU. 4848.

EXPT. cleaners, windows, woodwork. Russ vacuumed. firs. wkd. AX. 4917

WANTED—SITUATIONS—Female

Store and Office

EXP. young woman wishes position receptionist in doctor's or dentist's office. Address R, box 329, TIMES BRANCH.

EXPERT BOOK-KEEPER. TYPIST. 7 YRS.' EXPERIENCE. LOCAL REFS. PH. AX. 7907.

WANTED, positions for efficient members. Free to employer & employee. Bus. Women's Club. VAn. 3122.

YOUNG lady steno. with exp. & best of ref. wishes position in office, moderate salary. 596-377.

CAP. bkpr., penman & typist, mod. sal. Loc. ref. ME. 5545, Apt. 101.

TYPING, copy work, MSS. rewritten; envelopes addressed, etc. 58343.

Nurses

PRACTICAL nurse will give excellent care to invalid or elderly person in own home. 516 S. CHEVY CHASE, Glendale.

PRACTICAL NURSE OPEN FOR CALL DAY OR NIGHT. REF. HU. 0482.

PRACTICAL NURSE. RELIABLE & EFFICIENT. OPEN FOR CALL DAY OR NIGHT. HU. 0482.

REFINED middle aged practical nurse. Best care. Ready for duty in or out city. HO. 1108.

PRAC. nurse, kind, efficient, nervous or mild mental or paralytic cases. Understands diet. 820 W. BE. 2241

EXP. Nurse wishes pos. to care for children. Ref. OX. 6225.

EXP. Nurse for young infant. Good ref. DE. 7847.

EXCELLENT prac. nurse, ready for case (Do not call Sunday.) CA. 0374

PRACTICAL nurse wants any kind of case. DE. 0464.

NURSE wants work by week, day or hour. Ref. BR. 0417.

KIND, efficient, practical nurse. City references. 581-425.

EXPER. practical nurse wants another case. Mod. wages. DR. 4475.

NURSE will take patient in her home. Reas. Ref. BE. 7602.

Housekeepers, Domestics, Cooks

DO you want good reliable woman help or take full charge of home or upstairs work? Plain cooking. Can make fine pastry. Like to sew & make. Lady 39, happy, healthy disposition. Will take full charge home, couple employed or motherless home. Home nights, but not essential. Address E. Z. 128 N. Dilman st., L. A. or call Sun., 9-2.

GOOD cook and housekeeper will exchange services for congenial home and small wages with business couple or business woman. Address T. box 27, TIMES OFFICE.

MIDDLE-aged housekeeper wants sit. with or motherless ladies. Living alone local refs. Address S, box 239, TIMES BRANCH.

YOUNG Creole woman, A-1 nurse. Full charge infant or 2 small children. Gen. work. $35 to $100 mo. 1918-8TH.

HOUSEKEEPER who can take full charge of home. Good cook. With reference. Address Times, box 255, Long Beach.

YOUNG woman, neat, thoroughly competent, wishes 3 or 4 days a week in first class family as visiting maid. Ref. 514. Address V box 108, TIMES OFFICE.

COL. servant, cooking or general housework, 1st class family, $85 mo. Permanent, exp. home nights. Refs. HU. 8074-J.

EDUCATED col. hskpr., exp. cook, wants work with family who appreciates good service. Will stay or travel. Address Z, box 296, TIMES OFFICE

POSITION as housekeeper in a motherless home or with man and wife. No objers. 178 E. 95th st. HU. 3887-W.

EXP. maid wants work ½ day in apt. house, 1st or small family. Ref. VE. 9324.

DEPEND ON MELRUTH'S AGCY. for 1st class domestic workers. Wh. or Sten. any position. 1127 S. HOPE.

YOUNG German girl wants housework or care of children, daytime. 537 N. RAMPART BLVD.

COMPETENT girl wants gen. housework. Good home. Address S, box 476, TIMES BRANCH.

EXP. cook also gen. hswk., in private family or managing. Address Box 232, ARTESIA, CAL.

HOUSEKEEPER, homemaker, small home. Address V, box 259, TIMES OFFICE.

JAPANESE girl wants place as school girl in private family, near Junior High School. $5 week. HO. 1511.

JAPANESE girl wishes position as cook, housework. In family; has exp. HHD. 305 E. 2ND.

VEGETARIAN, ckg. sm. fam. No objec. to prac. nursing. 1 child or more. Ref. Call HL. GL. 8491.

EXP. col. girl ½ day gen. hawk. or all day laundry work. HU. 7351.

EXP. col. woman wants ½ or all day gen. housework. Refs. AT. 6436.

REFINED neat woman desires hskg. in motherless home. DR. 9603.

EXP. col. girl desires ½ or all day hawk. Steady job. Ref. AT. 5776.

COMPETENT maid, genl housework. Reference. Hours. HU. 6514.

EXP. col. girl wishes ½ day work mornings by week. AX. 2766.

CARE children day or hour. Make beds, sewing, mend. AT. 7462.

JAPANESE woman wants housewk. day or laundry. EM. 8508.

EXPERIENCED maid, hotel, apt., 5½ days' week. AT. 8262.

COL. girl wants gen. house wk., week or hour. HU. 2062-J.

(COL.) Lady, exp. cook, hwsk. $75 mo. Will take day's wk. AT. 8315.

EXPERIENCED girl wishes day work. HU. 7103-M.

COLORED girl as mother's helper & care of children from 9-5. AN. 5096

1ST-class cook wants pos. private family. DR. 6016.

COL. woman wants genl. or day work. Phone AT. 0213.

EXP. colored maid wants position, city refs. VA. 3508.

COL. girl wants gen. hswk., ½ day or by wk. City ref. VA. 8141.

COL. girl wants hswk. in or out of town, city refs. HU. 0877.

EXP. col. gs plain cook, good ref., stay on place. HU. 2141.

COL. girl, refined, Home nights. B. A. EMP. AGY. TU. 4492.

REL. col. woman wants chamber work, Apt. house. AT. 8161.

EXP. girl wants second work. AT. 6536. Ask for MONTENEGRO.

CAP. bkpr., take full charge or by day. 150 N. THOMAS.

EXP. woman wants work by day or week. AX. 9605.

SWEDISH girl wants light housework in small family. BEacon 8209.

EXP. col. girl desires ½ day work. (Mornings.) 763855.

GERMAN lady wants washing & hse. wrk., by the day. AX. 6731.

EXP. col. girl wants ½ day work a.m. preferred. HU. 7532-W.

A-1 COOK housework, city reference. Colored. AT. 8263.

REFINED girl (col.) wishes all day or half-days' work. HU. 8901-W.

2 CATERESSES, expert cook & server, together or singly. DE. 7616.

Dressmakers, Seamstresses.

ALL kinds of sewing by the day at your home, price reas. DU. 0476 after 5 p.m.

DRESS mkr., exp. on eve. gowns, coats and wraps, formerly Marshall-Field's. ME. 3577.

JAPANESE woman wishes sewing & mending work by day. Call after 4 p. m. DR. 2119.

EXP. dressmaker, tailoring, remod., perfect fits, $4 day. Home, out. Ref. DR. 2254.

DRESSMAKING, strict 1st class, home or out. Ref. TU. 7778.

DRAPERIES, dressmk., remod. $3.50 day by A-1 col. dressmkr. AT. 8049

PLAIN sewing, dresses, drapes, mending and darning. HU. 8744-J.

CLEVER DESIGNING & EXPERT WORKMANSHIP. TR. 8901. Rm. 33

EXPERT dressmaker on fancy work. Reas. 108 S. BREED. AN. 4419.

WILL make your gown in day, good fit & style. $3.75, HU. 4484-J.

GOWN finished 1 day by A-1 designer, $6 day. Holly. 0949.

MME. HOUDA, GOWNS Rhinestone settings. 594519.

Professions and Vocations

EXPERIENCED piano teacher desires position in private school. Have teacher's certificate from the New York School of Music & Arts. Best of refs. Univ. 2109, Miss Lidman.

YOUNG woman desires position as governess or companion. Excellent local references. PH. TH. 5266.

Day Work and Laundresses

QUICK, willing laundress, day work, any kind. TU. 6602.

NEAT col. girl desires ½ days' work. Ph. University 2141.

EXP. colored girl, phone ref. BR. 4495-J. MRS. MOORE.

COLORED woman wants ½ day work by wk. AX. 8848.

CLEANING or laundry work, experienced worker. HUm. 5512-J.

WANTED—SITUATIONS—Female

Day Work and Laundresses

WHITE laundress wants day work, 50c hr. Car fare & lunch. ROSE PATTON. DR. 2032.

COL. woman wants day work Friday & Sat., laundry & clean. 50c and car fare. AX. 5138.

COL. woman wants day work, laundry & cleaning, 50c hr. & car fare. AX. 8388.

EXP. col. laundress, washing at home. Reas. No daily. 2722 Council st. bet. Benton Way & Occidental. PT. 2703.

EXP., fast, white, wants work, Mon. Thur. Frid. A-1 refs. AN. 1034.

JAPANESE woman wants day work, washing, ironing & housewk. 764269.

LAUNDRY—Bundle or family, special care given silks. YOrk 2760.

LAUNDRY work done right & reas. Called for, delivered. ME. 5872.

A-1 laundress wants day work, catering for parties. EM. 3819.

GIRL, col., exp. ¼ day morns. $10, car fare, or day's work. HU. 8423-J.

YOUNG girl with ability to earn whole or part-time wk. HU. 8569-M

DAY work wanted, to work around Westlake Park. PL. 1376.

1ST class laundress wishes laundry or cleaning by hr. AT. 5951.

A WILLING worker would like 3 days' work. Phone AXtridge 6213.

1ST CLASS hand laundress, called for & delivered. HU. 3405.

EXP. girl wants gen. housework or day work. DR. 0486.

EXP. white laundress, quick, willing housecleaner. Ref. HU. 0258.

LAUNDRESS reliable & neat wishes work by day. Will clean. AT. 5233

A-1 laundress, none better or more reas. Called for, del. Ref. AX. 6312

A-1 colored laundress wants day work. 1127 Santee st. DU. 6444.

LAUN.—Take home, Silk shirts, linn. Fl. 0951. 740 GRAND VIEW.

WANTED—SITUATIONS—Male and Female

JANITOR, houseman, hskpr., maid, want management apt. house, hotel or cft. Local refs. Wilshire, Hancock Park. Protestants. Expect $150 & apt. Good mixers. P. O. box 1425, Hollywood.

EXP. colored couple desires job with private family. Wife A1 cook; husband exp. butler and houseman. AT. 8447.

SUCCESSFUL manager, man & wife, desire management of apt.-house or bung. ct., on salary or com. basis. Ex. loc. refs. 53539.

COUPLE desires management of apt. house. Husband emp. in large downtown hotel. Address R. box 466, TIMES BRANCH.

MAN & wife cook and waitress to take charge of restaurant or cafeteria. Phone VE. 5250, or call 919 W. 59TH ST. Rear.

MAN of man and wife wants work in apt. house for apt. and house wages. Address V, box 264, TIMES OFFICE.

BY 1st class col. couple, man chauff., woman cook and hswk. Ph. HU. 8646-W.

COUPLE, butler, valet; wife maid, chamber maid. Highest refs. Address V, box 144, TIMES OFFICE.

MAN and wife, maid & janitor, apartment house. City ref. AT. 0233.

COL. couple or man alone. Cook, chauffeur and butler. HU. 8044-W.

COUPLE desires managmnt. bung. ct. Husband emp., exp. ref. UN. 7697

HUSBAND and wife want position as janitor. HU. 6458-J.

COUPLE, exp., manage court & apt. house. Ref. DR. 2402.

MAN & wife, exp. chauf. & maid. Will consider out of town. HU. 3427-J.

RENTALS

WANTED—To Rent

Rooms

RM. and gar. elderly man employed. Address V, box 239, TIMES OFFICE

Houses

SMALL home with work shop or small store. A. A. MOHR, 1844 E. 38TH ST.

WANT 10-13 rm. furn. Rental Universality dist. Write 1018 W. 35TH ST.

Flats and Apartments

NEW double sunny apt., garage. Reasonable. Good floors, near car line. Man and wife. 1905 55.

Stores, Offices, Business Pty.

WANTED—Location for 1st class meat market. TR. 2407.

Suburban and Country Pty.

$8 mo. Feb. to June only. Dr.'s furn. home, 4 bedrms., 3 sls., porch, 45 acres, orange trees, 45 min. from city. Phone 12391. 758 E. BADILLO st., Covina.

WANTED—To rent vineyard for crop or on share. LOUIS LORAZIO, 645 N. Spring, L. A.

TO LET—ROOMS—Furnished

TO LET—APARTMENTS—Furnished

Hollywood

HUB OF HOLLYWOOD

BRIGHT SUNNY NEW & ELEGANTLY FURN. ALL OUTSIDE APTS. 2½ BLKS. FROM GRAUMAN'S THEATER.
RENT, $55 PER MO.
THIS INCLUDES GAS, LIGHT, HEAT, PRIVATE PH., LINEN & MAID SERVICE. 1536 CAHUIL PLACE. HE. 4224.

HOLLYWOOD

HILLVIEW APARTMENTS
6523 HOLLYWOOD BLVD.
CORNER HUDSON
Single, double and 4-room apts., newly furnished and decorated; piano, radios, steam heat, 24-hour switchboard service, gas, lights furnished. Daily maid service. $75 & up.

EL CERRITO APTS.
1800 N. El Cerrito Pl.
For comfort and environment see these apartments.
Prices are right. HE. 1627.

A BIT OF OL' ENGLAND IN HOLLYWOOD!
4-rm. individually furnished homes overlooking the picturesque environment of an old English lane.
NOTTINGHAM LANE APTS.
1662 N. Marinora st. Ph. 598595.

FAULCONER ARMS APTS.
1921 No. Mariposa ave. Ph. 596038.
Spanish style court. Inside. 3 of 4 rms. left. Twin beds, disappearing bed, like spacious family flat, luxuriously furn. Rent by day or mo.

LA BREA APTS.
In the foothills of Hollywood.
STEAM HEATED SINGLES.
Direct phones, hotel desk service.
Rear Garden Garages. Reas.
Each apt. is a beautiful home.
1909 N. LA BREA AVE. 2 blks. off Hollywood Blvd. GR. 4593.

THE NIRVANA APTS.
Brand new and unique.
There is nothing like it in Cal.
Spacious, exquisitely furnished, apts. to suit the most exacting.
Hotel and daily maid service.
1778 ORANGE DRIVE
between Hollywood Blvd. & Franklin

NEW HOLLYWOOD NEW
VAN CARLTON APTS.
Van Ness. 1 blk. south Hollywood Blvd. Spacious singles, twin & double beds. Carpeted breakfast rooms. An exclusive and refined home. Prices very reasonable.

NEW SPACIOUS APARTMENTS
JUST OFF SUNSET
EXCELLENT SERVICE
EVERYTHING INCLUDED
HARLEY APARTMENTS
1427 NORTH KINGSLEY

JUST OPENING
HOLLYWOOD VISTA APTS.
Beautiful new brick bldg. in an exclusive Hollywood residence district. Exceptionally equipped. Wonderful view. 6201 Hollywood Dr. GL. 8611.

S-O-M-E-R-S-E-T A-P-T-S.
Cor. Franklin & Gower. HE. 4161.
Spacious singles and doubles, incl. light, gas and weekly maid service. Night & day switchboard. 1st class cafe service. Beautiful private ph. $70. No objections to children.

SUNLIGHT APTS. IN HOLLYWOOD
New single apartments, every modern convenience, including telephone, ground plan, electric washing machine, sewing machine, roof garden & many others. Rent includes all. $45, $50. 1648 N. KINGSLEY DR.

HEDVIG APTS., HOLLYWOOD
New spacious singles, very homelike TUB AND SHOWER BATHS
Rent includes light, gas, phone, laundry and service. 1040 and 1042 N. Kingsley Dr. Hollyw. 7019.

HOLLY ARMS
1817 Ivar ave., 1 blk. E. Cahuenga. 2½ blks. N. of Hollywood Blvd. In the exclusive Ivar dist. district New, beautifully furnished singles.

HAZEL APTS., HOLLYWOOD.
Single & 2 rooms & bath. Beautifully furn. Gas, lights, phone included. Exclusive surroundings. 1603 1-4 N. Hobart Blvd. HO. 4995.

CHEREMOYA APTS.
5981 Franklin av., Holly., large single furn. apt., with kitch. rm., $54 to $65. Stm. heat. GR. 3251.

THE PATRICIAN.
1838 WILCOX AVE.
NEW FIREPROOF BLDG.
Single Apt., $65, incl. extras.

46-$45, large new dbl., every conv. Ellec Apts. 1310 Lillac Ter., just off Sunset Blvd. GR. 1400.

PORMOSA APTS. AND COTTAGE RATES REASONABLE.
7138 HOLLYWOOD BLVD. Rm ....

40 SINGLES, $56 DOUBLES. Richly furn. apts. in Hollywood. $36 N. OXFORD AV. & 8 or H car. GL. 5816

EXPERT help & free auto. Rentals all kinds. Conn. Holly. 4000. HUBBARD'S, 5466 Holly Blvd. HE. 2169.

NATURE lovers, call HO. 1272, 1 & 3-rm. apt., ½ gas, delightful home.

South and Southwest

NEW AND MODERN.

NEW APARTMENTS.

BEAUTIFUL SINGLES.
Beautifully furnished single apts. Include living-room, dressing-room, bath, including shower, kitchen and dining alcove. Rates reasonable.
NORMANDIE ARMS APTS.
4530 S. Normandie ave. WE. 4161.

$46. L. A. FINEST. $46.
Best apts. in L. A. for the least money ever asked, marble, Tiffany cove ceiling, tile showers, overstuffed davenports, ph., KANSAS ARMS, 4216 Kansas ave., off Vermont at 42nd & Manual High.
ATTRACTIVE single and double. Just what you want. 5216 S. Figueroa.

TO LET—APARTMENTS—Unfurnished

IF YOU LIKE

An atmosphere of quiet refinement and elegance coupled with the latest modern comforts and conveniences for your home, come and see the

AMBASSADOR TERRACE
750 S. MARIPOSA AVE.

The rents are especially reasonable just now while the building is new. The apartments have 3, 4 and 7 rooms, all large, light and airy. Here you will find your ideal apartment home.

FREE RENT
For 3 mos. Beautiful 4-rm. apt. close to Wilshire, large living-rm., bed-rm., dining-rm. with extra closet in each, sunny tile bath and wonderful kitchen, STEAM HEAT and ELECTRIC REFRIGERATOR. For quick taker will sacrifice 2 mos. rent, bringing your sat rent down to $90. DR. 4711.

MARIPOSA GARDENS
Five and 7-room apts., STEAM HEATED, electric refrigeration, maid and janitor service.
1 block to 6th st. car.
513 to 517 S. MARIPOSA.

NEW DOUBLE APARTMENTS.
4228 BURNS AVENUE.
3-room car in rear via Cahuenga, 2 blocks south of Santa Monica, 2 blocks east of Vermont, wall bed in liv.-rm., kitchen with dining space, bath and large bedroom. $40.

UNUSUAL 4-ROOM HOTEL APT.
Steam heat, hot water, janitor service. Tennis court and billard room. 1846 W. 87TH ST. WA. 1974.

BEAUT. studio apt. $65, dble. front ent. 2-rm. & bath, real Steph. Light, gas, pt. inc. Wilshire. 1607 N. Hudson Ave., Western, WA. 2182.

$82.50—Desirable 3-rm. apt. 2 lge. front rms., 2 dbl. built-in beds, 2 closets, second floor. 5453 Fountain ave. See lady apt. 4. HO. 7774.
ATTENTION is called to the advertisement of the Asbury Apartments in this issue of the paper under "Furnished Apartments for Rent."

SORRENTO GARDENS
New 3-room apt., 2 bedrooms & bath upstairs. Also 3-room apt.
1627 N. SERRANO. GR. 6091.

LARGE bright new double & single apt., close in. Good bus & car service. $25. 3215 W. 1ST ST.

LARGE 4 rooms, adjacent to street car line, $40. 1130 N. VAN NESS AVE.

4-RM. apt., hot water, range, all outside rms. $40-$50. Gar. extra. Coc. Beverly Blvd. & Palm. OX. 4652.

$37.50. RMS., auto. htrs., bit.-ins. Gar. $5. 111 N. Benton Way. DU. 2892.

ATTRAC new apt., large rm., kitchenette & bath, large yd., close in. 1850 BONSALLO, W. of U. car. Reas.

NEW 4-rm. artistic dec. Spanish design. $60. Catalina. WA. 1121.

3 ROOMS and bath. $36 a month. 1242 W. 36TH ST.

$32.50—2236 W. Jefferson, 2 sun. rms. Kitchenette, priv. bath, bit.-in bed.

$34—2-RM. GAR. 7159½ MONROSE. APT 4. OWNER. GR. 6474.

TO LET—FLATS—Furnished

West and Northwest

7-RM. lower, occupancy Feb. 1. Completely furnished, 2 bdrms., 2 baths, breakfast rm., dbl. gar. Convenient to Wilshire bus, school, market, etc. Will lease for 7 months, to responsible party. Phone for appointment. WH. 1051, 1102 MARNE

7-RM. upper, sln. reh., bkfst. rm., 3 bcs. Beautifully furn. home. Gar. Low rent. 259 S. HARVARD BLVD.

7-RM. sunny upper flat, $75. Adults. 1541 A S. UNION AVE. BE. 6399.

7-RM. Wilshire, cr. rugs, grand piano, baths, furnace. Gar. WA. 0821.

6-ROOM upper flat, located north of Ambassador Hotel. 3 bdrms., all new furnishings. Luxuriously appointed. $100. CALL DU. 3300 or AX. 6103. MISS RUSH OR MRS. WOOD.

5 SPACIOUS rooms, sleep. porch, richly furnished. Brick bldg. Unit heat. Ideal home and location, near St. James Pk. 2210 SCARFF ST.

5-RM. sunny upper duplex, 3 bdrms. $75. 1 blk. L. A. High nr. 3 cars. 1114 Wallbridge Ave. WH. 8684.

5 RMS., 3 bdrms., 5 beds, 2 tile baths, splendidly furn., very sunny. 320 S. New Hampshire. WA. 4828.

5 MODERN ROOMS. BREAKFAST NOOKS, DRESSING ROOMS, GARAGE. NEWLY & ORIGINALLY FURNISHED. NEAR 9TH AVE. AND WEST ADAMS. HIGH CHOICE LOCATION. 1243 27TH ST.

5-RM. upper cor. handsomely furn. 2 ivory bedrms., extra disap. bed, piano, artistic English bldg., plenty of sunshine, choice location, Westlake dist. 2 car lines. W. 9th, W. 11th. Shown 10 to 2:45. Park View at Hoover.

5-ROOM BEAUTIFUL APT. FLAT. S.E. exposure, garage, ½ block of Westlake Park. R. H. cars. 1114½ S. CARONDELET.

5 RMS., sleeping porch, attract. furn., 3 beds, pn., installed, gar. H car line. $75. 619 HELIOTROPE DR. 597749.

5-RM. flat, $75, Wilshire dist., nicely furn., piano. 3 bedrms., 1 rm. now rented at $25. DR. 6107.

5-RM. flat. Near Ambassador Hotel. 7045 So. Catalina. Beautifully furnished. Chinese rugs. $150 a month.

5-RM. upper, cor. Adults, 4765 Elmwood, 5 blks. W. of Western. 3 blks. N. of Beverly Blvd.

5 RMS. & den, furn. lower duplex. Wilshire Dist. 412 S. NORTON AV. WA. 4447.

5-ROOM new duplex, beautiful overstuffed furn., very reas., gar. 3174 Loma Dr. Lic. 8 cr. of 6th.

5 RMS., Wilshire dist., 2 exposures, 2 bedrms. Janitor serv. Phone, Gar. Adults. 326½ S. Vendome DU. 2051.

5-R. lease, new stge. flat, 2 bdrm. gar. 1 blk. Wilshire. 1040 N. 42ND PL. resp. party. WA. 6684 bef. 9-11 a.m.

5 RMS. sun. S. side. Tile walls, hand dec. 2 bdrms. Hi dist. 1227 PLYMOUTH BLVD. WH. 7266.

5-RM. new mod. lower flat, beautifully decorated. $70. 1040 ½ MONTEREY RD. TR. 2201.

5 LGE. rms., E. front, tile bath, sins. 5 large closets, 1½ blks. from Amb. base. $60 S. CATALINA. DR. 2579.

5-RM. new upper, sun finish, tile bath, bkfst. rm., 2 bdrms., 2 beds, blk. Pico car. 1316 DEWEY ST.

5-RM. upper south. Garage, janitor. $45. Reduced 1922 S. WESTERN. HOOVER. DU. 8848.

5 RMS. upper flat, garage. $65. 859 SO. NORMANDIE. DU. 1826.

5-RM. upper, newly deco., close in, clr. 1071½ S. UNION AVE.

5-RM. lovely lower excel. loc. Adults. 708 S. Mariposa Pl. FI. 1255.

5-RM. upper duplex, Westlake dist. gar. Reas. rent. Call 51966.

5 LGE. sunny rms., S.E. exposure, nr. car. Adults. $45. 1431 S. HOPE ST.

5-ROOM upper flat. 2763 W. 97TH ST. Phone WILLEBRANDE, VA. 7915.

5-ROOM 215 to 2071/2 S. Vment ave. 2nd AVE. DUPLEX BEAUTY.

5-R. upper, 1230 4th ave. nicely finished, fine location. EM. 9171.

5-RM. upper So. 1 blk. to cars or cars. Nr. Ambassador. Phone 597465.

5-RM. unfurn. upper, 2 bdrms., H car. 4817½ MELROSE AVE.

5-RM. 2nd flat, tile sink, tile bath, shower, extra closet bed, ventilated radiator, 1 blk. Highland & Los Bres. only 1 tenant over in flat. Practically new, close in. Rent to right. Almost make your own terms after that. 1646½ EDGECLIFF DR. Owner on premises 11 to 4:30.

4 LARGE, sunny rooms, very modern, attractively arranged. Garage phone, stereoroom, janitor. High ground, located among beautiful homes. Responsible adults. 7181 SOUTH WESTERN AVE. BOULEVARD, two blocks East of Western avenue.

4 & 5-RM. flats, $45 and $55, beaut. strictly mod., extra bed, closet, tile bath, H. & C. W. blk. E. of Vermont, 1 blk. bus, yellow rail cars. 4516 Willowbrook ave. PH. 597-194.

4 RMS., mod., upper sunny flats, newly decorated. Adults. 1719-21 W. 14th. nr. Burlington, auto to show. Courtesy to agents. BE. 1928.

4-RM. modern upper flat, with garage, conveniently located. 8 car. Wilshire dist. Adults, 250 S. Alexandria.

4-RM. modern, blt.-in bed. 1¼ mi. to P.O. Overlooking Echo Park. Hi & healthy. $40. 1056 LAGUNA AVE. DU. 1741.

4 RMS. brand new upper & lowers, bkfst. nook, built-in ice box, extra bed, gar. Rent reas. Close in. car line. 1030 ORCHID AVE.

4 LARGE rms., 5 closets, new mod. upper, bdwd. firs., auto. heater, tile sink, 1324½ Maryland st. Nr. Bixel. 10 min. Sdwy & 7th. $45.

4-RM. new high-class flat, 7th apt. up, $45. Low, $50. 2616 London, nr. Rampart Blvd. GR. 9221; DU. 8997

4 LARGE room flat, extremely modern, ½ bl. car line, stove, $70 mo. 244 S. ALEXANDRIA. GL. 2082.

4-ROOM, Spanish style; kitchen ranges, extra Murphy bed near W. Adams car. $45. 2445 W. 24TH PL.

4-ROOM new flat. Wilshire district, 1½ blks. Ambassador Hotel. Reas. rent to right party. DU. 7152.

4 RMS., bath, newly dec., ex. bed, phone, water. 10 min. to Bdwy. W. Adams car. $30. 1707 Burlington

4 RMS., bath, tile sink, Westlake dist. $45. 1622 SHATTO PL., nr. 6th & Union.

4-RM. lower SO. extra bed, dress-rm. Stove & heater. $40. 2502 Osterman pl., nr. W. Adams & Hoover. U. car.

4-RM. mod. & car. The best for the money in the city. Adults only. 1107 N. BERENDO.

4 LARGE rms., sun porch, near schl. close in, Hollywood car, de fare. $50. 1419 MALTMAN AVE.

4 LGE. rms. & plazza-in porch. $55, gar. 4556 Ambrose. 1 bl. of Los Feliz. 594633.

4 LGE. rms. & bath, dln. bed, bdw. floors, fine view. 3327 W. 1ST ST., cor. Reno. 44th.

4 LGE rm. Wilshire lower So., gar. H & S cars. 108 S. New Hampshire

4 LARGE rms., mod. fine closets, gar. 1040 W. Arlington. 23rd & 24th P. Sts.

4-RM. flat, new, with garage. 1550 S. ARDMORE. Ph. 7609856.

4-RM. upper, nearly new. 164 W. 24th ST. Car 15 to W. 22nd. Adults.

4-RM. upper & lower, bedrm., bed dress rm., gar. 2020 Keuwood ave.

4-RM. upper, tile bath, sink, hardwood floors, garage. $50. EM. 5799.

4-RM. upper or lower, extra bed, new gar. 2416 S. NORTON W. A. 4668.

4-R. mod. up. ex. bed, storage, gar. adults. 4832½ Oakwood. GL. 6615.

4 RMS., bath & screen porch. $35 month. 1188 S. BERRANO.

4-RM. upper, tile bath sink, ex. bed. Gar. 4404½ S. Berendo. WA. 8986.

4-RM. MOD. UPPER, DISAP. BED. GAR. $50 N. VIRGIL AVE. 856044.

4 RMS., fireplace, $50, good loc., gar. 1437 S. HOPE ST.

4-RM. modern Wilshire, gar., storage, S car. 258 S. Alexandria.

4 RMS., new, extra bed, gar. $45. 1289 Cirrus st. bet. Hillsland & Los Bres.

4-RM. lower So. New Wilshire district. Gar. $55. Phone 592-204.

3 ROOMS, bath, modern, $35. UNION SQUARE REALTY CO. 2308 S. Union ave. BE. 4570.

3 RMS., mod., up, E. front, bit.-in beds, drsg. rm. & large closets, gar. Adults, $40. 1525 PEDORA, nr. 23rd.

3 RMS., new stucco, tile bath, sink, unex. ice box, wall bed. 744½ VENDOME. 321. HE. 1272.

3 RMS., tile bath, 40-gal. water heater, range, $25. Gas. $5. 1040 ½ PALMETTO.

3-RM. new, upper, extra bed, heater, gar. 4062 OAKWOOD, near H car.

SPECIAL REDUCED $25 SPECIAL
Finest, newest, decorated and located 3-room flats in city. Brand new, Wonderful view, surroundings. Unit heating system. Tile kitchen and bath. Hand-decorated walls to your order. Garages. Must see to appreciated. 733 S. MARIPOSA AV.

FINDING YOUR WANT-ADS TO THE TIMES. NO CREDIT ARRANGEMENT NECESSARY. COURTEOUS EXPERIENCED AD-TAKERS DAY AND NIGHT. WILL HELP YOU WITH YOUR COPY IF DESIRED. Corner 9th & BROADWAY.

LOVELY NEW SUNNY FLAT ON HIGH GROUND, IN HIGH CLASS DISTRICT. SHOWER, TILE BTH. KITCHEN, GAR. 3216 DUFF, W. ADAMS, TO 10TH AVE. 3936 W. 27TH ST.

LARGE 4-R. FLAT. (Tel. installed.) Rent only $50. Open to inspect, 1738 S. WESTERN AVE. EM. 6372.

RENT reduced. Beaut. new 4-rm. flat, extra bed, gar. Close in. All conv. 711 N. BENTON WAY, off Sunset.

$40—SEVEN rooms, upper half double. Phone 75209. MRS. ROBISHAW.

$60, BEAUTIFUL new high class 4-rm. stucco, select street, close in, gar. 1442 La Veta Ter. MI. 6216.

VERY attrac. 5-rm. tile bath & sink. Only $65. Adults. 1648 S. WILTON PL. EM. 4169. Open 1 to 4.

TO LET—FLATS—Unfurnished

West and Northwest

8 RMS. & LARGE RECEPTION HALL, 4 BEDRMS., 2 BATHS, STEAM HEAT. JANITOR SERVICE. 7TH AT HOOVER. 644 S. BIXTON BLVD. Fitzroy 0416.

7-R. FLAT, 34 fr., cheap rent, priv. garage. Water paid. 1148-B S. FIGUEROA ST., OPEN. ME. 7856.

6-RM. SO. upper, Wilshire dist., high terraced corner, distinctive and unusual in design; large living-rm. and dining-rm., beautiful decorations, 3 sunny bedrms., tile baths, kitchen with breakfast nk., excellent janitor service. Open for inspection. Call 488 S. VAN NESS AVE. WA. 5163.

6-ROOM beautiful flat. 1448 Alvarado Terrace, opposite C.S. church, 3 bedrooms, 2 porches, garage. Also 5 rooms, Tiffany finish walls, both & shower. Phone BE. 3764.

6 LARGE rooms, at 422 S. Western ave., 2 bedrooms, 2 tiled baths, garage. Janitor service, open. $75. OWNER. BR. 5699. Res. HE. 2507.

6-RM. HAND DEC., 2 BATHS, UNIT HEAT. WILS. 555 S. HOBART. WA. 0976.

6-ROOM lower duplex, 3 bedrooms, close in. Westlake district. $60, gar. 1008 GRAND VIEW ST.

6 & 7-RM. flats for rent on W. 7th, near Union, suitable for business. Apply 2126 W. 7th. DR. 8506.

6-RM. flat, 3 priv. bedrms, 2 big glass porches, $50. 1882 W. 22ND ST. 562419.

6-RM. Wilshire, S. lower, 2 bedrms., gar. S car. 224 S. CATALINA. GR. 0193.

6-RM. WILSHIRE UP. S. 2 BATH. FURNACE. 421 S. BERENDO.

6-ROOM clean lower flat. 1539 W. 8th st. Phone owner. VA. 7918.

6-RM. upper, strictly mod., gar. $50. Nr. schools. 2521 VENICE BLVD.

6-RM. sunny upper up. Ph. 1038 Grand View. 742402. MEt. 5276 bet 9-5.

6-RM. upper So. Mahog. Hot water, heat. 429 S. Westmoreland. DU. 7479.

6 OR 5 rm. & porch. Wilshire corner apt., ideal location. 502 S. Hobart.

R. new up. so. 3 bdr. 2 baths, adults. 1850 S. Van Ness. WH. 6751

TO LET—FLATS—Unfurnished

West and Northwest

6-RM. Wilshire, up. S., baeut. dec., 3 bdrms., 2 bths., furnace. WA. 0821.

6-RM. modern flat, Call 943 Valencia st. 536. Water paid.

6-RM. beaut. flat, 2 baths. 620 S. Manhattan Pl., off Wilshire. WA. 9587.

5 BEAUT. large rooms, modern, porch, sun parlor, bath, dis. bed, bdw. floors, buffet, range, garage. $55. 2741 W. 1ST ST. H car or bus. opp. Lafayette Pk. Pl.

5 RMS. & sleeping balcony in beautiful 2-story Spanish duplex. Rent very reasonable to desirable tenant. No owner at duplex. 584 N. WESTERN AVE.

5-RM. beaut. lower, gar., bkfst. nk., lockers, extra bed, tile bath, shower, Choice locs. Cars, stores, school. $65. 1571 4TH AVE. PH. 1255.

5 LGE. rms., bdw. firs., 4 clos. 2 bedrms., tile bath, bkfst. nk., ph. & gar. 2 min. West. Open 2 to 6. WA. 4769. 139 S. Manhattan Pl.

FIVE-ROOM sunny corner flat, close in. Fine condition. Two blocks from Times office. High. 1040½ W. SEAMAN. Room 3, City Hall.

5-ROOM duplex, $45. Just redecorated. 1545½ Bronson, App. Trust Dept. SECURITY TRUST & SAVINGS BANK, 5th & Spring sts.

5-ROOM upper cor. handsomely furn. 2 ivory bedrms., extra disap. bed, piano, artistic English bldg., plenty of sunshine, choice location, Westlake dist. 2 car lines. W. 9th, W. 11th. Shown 10 to 2:45. Park View at Hoover. Chinese rugs. $150 a month.

5-RM. upper, cor. Adults, 4765 Elmwood, 5 blks. W. of Western. 3 blks. N. of Beverly Blvd.

5 RMS. & den, furn. lower duplex. Wilshire Dist. 412 S. NORTON AV. WA. 4447.

5-ROOM new duplex, beautiful overstuffed furn., very reas., gar. 3174 Loma Dr. Lic. 8 cr. of 6th.

5 RMS., Wilshire dist., 2 exposures, 2 bedrms. Janitor serv. Phone, Gar. Adults. 326½ S. Vendome DU. 2051.

5-R. lease, new stge. flat, 2 bdrm. gar. 1 blk. Wilshire. 1040 N. 42ND PL. resp. party. WA. 6684 bef. 9-11 a.m.

5 RMS. sun. S. side. Tile walls, hand dec. 2 bdrms. Hi dist. 1227 PLYMOUTH BLVD. WH. 7266.

5-RM. new mod. lower flat, beautifully decorated. $70. 1040½ MONTEREY RD. TR. 2201.

5 LGE. rms., E. front, tile bath, sins. 5 large closets, 1½ blks. from Amb. base. $60 S. CATALINA. DR. 2579.

5-RM. new upper, sun finish, tile bath, bkfst. nk., 2 beds, blk. Pico car. 1316 DEWEY ST.

5-RM. upper south. Garage, janitor. $45. Reduced 1922 S. WESTERN. HOOVER. DU. 8848.

5 RMS. upper flat, garage. $65. 859 SO. NORMANDIE. DU. 1826.

5-RM. upper, newly deco., close in, clr. 1071½ S. UNION AVE.

5-RM. lovely lower excel. loc. Adults. 708 S. Mariposa Pl. FI. 1255.

5-RM. upper duplex, Westlake dist. gar. Reas. rent. Call 51966.

5 LGE. sunny rms., S.E. exposure, nr. car. Adults. $45. 1431 S. HOPE ST.

5-ROOM upper flat. 2763 W. 97TH ST. Phone WILLEBRANDE, VA. 7915.

5-ROOM 215 to 207½ S. Vment ave. 2nd AVE. DUPLEX BEAUTY.

5-R. upper, 1230 4th ave. nicely finished, fine location. EM. 9171.

5-RM. upper So. 1 blk. to cars or cars. Nr. Ambassador. Phone 597465.

5-RM. unfurn. upper, 2 bdrms., H car. 4817½ MELROSE AVE.

5-RM. 2nd flat, tile sink, tile bath, shower, extra closet bed, ventilated radiator, 1 blk. Highland & Los Bres. only 1 tenant over in flat. Practically new, close in. Rent to right. Almost make your own terms after that. 1646½ EDGECLIFF DR. Owner on premises 11 to 4:30.

5 LARGE, sunny rooms, very modern, attractively arranged. Garage phone, stereoroom, janitor. High ground, located among beautiful homes. Responsible adults. 7181 SOUTH WESTERN AVE. BOULEVARD, two blocks East of Western avenue.

4 & 5-RM. flats, $45 and $55, beaut. strictly mod., extra bed, closet, tile bath, H. & C. W. blk. E. of Vermont, 1 blk. bus, yellow rail cars. 4516 Willowbrook ave. PH. 597-194.

4 RMS., mod. upper sunny flats, newly decorated. Adults. 1719-21 W. 14th. nr. Burlington, auto to show. Courtesy to agents. BE. 1928.

4-RM. modern upper flat, with garage, conveniently located. 8 car. Wilshire dist. Adults, 250 S. Alexandria.

4-RM. modern, blt.-in bed. 1¼ mi. to P.O. Overlooking Echo Park. Hi & healthy. $40. 1056 LAGUNA AVE. DU. 1741.

4 RMS. brand new upper & lowers, bkfst. nook, built-in ice box, extra bed, gar. Rent reas. Close in. car line. 1030 ORCHID AVE.

4 LARGE rms., 5 closets, new mod. upper, bdwd. firs., auto. heater, tile sink, 1324½ Maryland st. Nr. Bixel. 10 min. Sdwy & 7th. $45.

4-RM. new high-class flat, 7th apt. up, $45. Low, $50. 2616 London, nr. Rampart Blvd. GR. 9221; DU. 8997

4 LARGE room flat, extremely modern, ½ bl. car line, stove, $70 mo. 244 S. ALEXANDRIA. GL. 2082.

4-ROOM, Spanish style; kitchen ranges, extra Murphy bed near W. Adams car. $45. 2445 W. 24TH PL.

4-ROOM new flat. Wilshire district, 1½ blks. Ambassador Hotel. Reas. rent to right party. DU. 7152.

4 RMS., bath, newly dec., ex. bed, phone, water. 10 min. to Bdwy. W. Adams car. $30. 1707 Burlington

4 RMS., bath, tile sink, Westlake dist. $45. 1622 SHATTO PL., nr. 6th & Union.

4-RM. lower SO. extra bed, dress-rm. Stove & heater. $40. 2502 Osterman pl., nr. W. Adams & Hoover. U. car.

4-RM. mod. & car. The best for the money in the city. Adults only. 1107 N. BERENDO.

4 LARGE rms., sun porch, near schl. close in, Hollywood car, de fare. $50. 1419 MALTMAN AVE.

4 LGE. rms. & plazza-in porch. $55, gar. 4556 Ambrose. 1 bl. of Los Feliz. 594633.

4 LGE. rms. & bath, dln. bed, bdw. floors, fine view. 3327 W. 1ST ST., cor. Reno. 44th.

4 LGE rm. Wilshire lower So., gar. H & S cars. 108 S. New Hampshire

4 LARGE rms., mod. fine closets, gar. 1040 W. Arlington. 23rd & 24th P. Sts.

4-RM. flat, new, with garage. 1550 S. ARDMORE. Ph. 7609856.

4-RM. upper, nearly new. 164 W. 24th ST. Car 15 to W. 22nd. Adults.

4-RM. upper & lower, bedrm., bed dress rm., gar. 2020 Keuwood ave.

4-RM. upper, tile bath, sink, hardwood floors, garage. $50. EM. 5799.

4-RM. upper or lower, extra bed, new gar. 2416 S. NORTON W. A. 4668.

4-R. mod. up. ex. bed, storage, gar. adults. 4832½ Oakwood. GL. 6615.

4 RMS., bath & screen porch. $35 month. 1188 S. BERRANO.

4-RM. upper, tile sink, ex. bed. Gar. 4404½ S. Berendo. WA. 8986.

4-RM. MOD. UPPER, DISAP. BED. GAR. $50 N. VIRGIL AVE. 856044.

4 RMS., fireplace, $50, good loc., gar. 1437 S. HOPE ST.

4-RM. modern Wilshire, gar., storage, S car. 258 S. Alexandria.

4 RMS., new, extra bed, gar. $45. 1289 Cirrus st. bet. Hillsland & Los Bres.

4-RM. lower So. New Wilshire district. Gar. $55. Phone 592-204.

3 ROOMS, bath, modern, $35. UNION SQUARE REALTY CO. 2308 S. Union ave. BE. 4570.

3 RMS., mod., up, E. front, bit.-in beds, drsg. rm. & large closets, gar. Adults, $40. 1525 PEDORA, nr. 23rd.

3 RMS., new stucco, tile bath, sink, unex. ice box, wall bed. 744½ VENDOME. 321. HE. 1272.

3 RMS., tile bath, 40-gal. water heater, range, $25. Gas. $5. 1040½ PALMETTO.

3-RM. new, upper, extra bed, heater, gar. 4062 OAKWOOD, near H car.

SPECIAL REDUCED $25 SPECIAL
Finest, newest, decorated and located 3-room flats in city. Brand new, Wonderful view, surroundings. Unit heating system. Tile kitchen and bath. Hand-decorated walls to your order. Garages. Must see to appreciated. 733 S. MARIPOSA AV.

FINDING YOUR WANT-ADS TO THE TIMES. NO CREDIT ARRANGEMENT NECESSARY. COURTEOUS EXPERIENCED AD-TAKERS DAY AND NIGHT. WILL HELP YOU WITH YOUR COPY IF DESIRED. Corner 9th & BROADWAY.

LOVELY NEW SUNNY FLAT ON HIGH GROUND, IN HIGH CLASS DISTRICT. SHOWER, TILE BTH. KITCHEN, GAR. 3216 DUFF, W. ADAMS, TO 10TH AVE. 3936 W. 27TH ST.

LARGE 4-R. FLAT. (Tel. installed.) Rent only $50. Open to inspect, 1738 S. WESTERN AVE. EM. 6372.

RENT reduced. Beaut. new 4-rm. flat, extra bed, gar. Close in. All conv. 711 N. BENTON WAY, off Sunset.

$40—SEVEN rooms, upper half double. Phone 75209. MRS. ROBISHAW.

$60, BEAUTIFUL new high class 4-rm. stucco, select street, close in, gar. 1442 La Veta Ter. MI. 6216.

VERY attrac. 5-rm. tile bath & sink. Only $65. Adults. 1648 S. WILTON PL. EM. 4169. Open 1 to 4.

TO LET—FLATS—Unfurnished

West and Northwest

IN residential section, 1¼ blks north Ambassador Hotel, new unfurnished 6-room flats, 3 bedrooms, 2 tile baths, hardwood floors, hand decorated walls, garage and storerm. $27 SOUTH ALEXANDRIA AVE.

4628 WEST ADAMS ST.
High ground, wonderful view, best district. Just completed. Upper, 4 large rooms, tiled, extra bed, with dressing-room, large closets, nook, garage. Reasonable.

Fine brick STY. AVE., 4 rms., sar., 3 beds. Nr. Washington st. & school. $25. $27.50 & $30. 3 & 4-rm. newly finished. 173 Douglas. After 3 p.m.

Hollywood

7-RM. apt., Whitley Hgts., view, every convenience. 6666 IRIS CIRCLE OL. 4849.

5 LARGE rooms, every modern convenience, best rental value. See it & be convinced. 1447 N. BERENDO.

5 RM. & gar., mod., light, clean, 2 bedrms. Weather & all cor. fixt. $35. 6139 MARATHON. HO. 7010.

5 ROOM NEW flats, prices $55 to $65. High class residential dist. near Los Feliz and Vermont, something different. 4301-7 AVACADO ST.

5 LGE. mod. rms., ¼ blk. to street car, bus and stores. gar. to suit. Vermont. 4622½ Prospect. 597057.

5-ROOM LOWER BEAUTIFUL RESIDENTIAL DISTRICT. 7340 HOLLYWOOD BLVD. 3196.

5-RM new duplex, oak floors, tile bath & sink, gar. $50. Water paid. 852 N. Ridgewood Pl. OX. 6587.

5-RM Hollywood flat, bungalow plan, very desirable. 2024 N. VERMONT

4 RMS., gar. bed, dr rm., tile bath, sink. 1231 N. WILTON. HO. 7570.

4 RMS. 4½ bedrooms, no car line. 1810 MEADDEN PL. HE. 8241

NEW Terrace Flat, show, gr. view. 5416 WINSLOW DR. 6c car to Sunset to Edgecliffe to Winslow Dr.

IN Hollywood, 5-rm. stucco flat. $2260 BEACHWOOD DR. HO. 2631.

South and Southwest

5-RM. flat, $50. Gar. $1 extra, car ave. quit. for gde. 6414½ E. Vernat

5-RM upp. sunny corner lot, gar. 2891 VAN BUREN PL. EM. 1926.

5 RMS., comfy, cozy loc. $50. Gar. 848 W. 25TH ST.

5-RM cottage, mod. excel. loc. Adls. Must be ref. party. $29 W. 53 st.

4-RM. modern, bdwd. firs., upper, nr. car & school. 1426-1449 W. 42ND PL. Ve. 8033.

4-RM. modern lower, bkfst. nk., bedding, gar. Nr. car & school. 1426 MANUAL Arts. $59 W. 41ST. UN. 2046.

4-RM flat, all modern conveniences, bedrms. exc. if des. Reas. rent to right party. 1 blk. Vermont. 2112 W. 28TH PL.

4-RM. upper, new, beaut. finished. $55. 1316 DEWEY ST.

4 R. in sld ivory, firep. gas rng. nr. schl. M car. 422 W. 40 pl. WA. 2078.

4-RM. So. exposure, bdw. firs. 2 beds, gar. $35. 1042 W. 34th st.

4 beaut. rms., tile bath, sink & show. er, gar. reas. 2916 S. Normandie.

4-RM flat, $47.50 on lse 4 mo. to run. $40 mo. 2 car. 4014 S. Harvard

2-ROOM attractive bkfst. nk., tile bath, sink. $25. 1032 W. 54th st.

NEW cor. 4 rm. tile bath, sink, shower, gas radiator, blt. in bed, gar. Adults only. $40. 1227 W. 23RD ST.

DESIRABLE lower So. exposure. 5424 S. FIGUEROA. cor. 55th st. Adults.

2028 SANTA BARBARA AVE. 5 rms., show., tile bath, etc. All conv. 150

East and Southeast

6 LARGE RMS. OVER HALL OVEN HEATER. NEW CRC HALL IN CENTRAL. APPLY 1113 E. 41 ST.

3 RMS. stemine sch., $25, garage $5. 3705 CRAWFORD. Maple ave. car.

FLAT, 4 rooms, upper or lower, $30. Adults. 2317½ WHITTIER BLVD.

North and Northeast

4-RM. brand new house, 2 blk. So car. 1930 ISABEL. CA. 4436.

5-ROOM new upper flat $30, Pasadena Ave. 12 min. from 7th & Broadway. Tel. 4-58021 or 586665.

$30 MONTH. 4-room flat, close in, 127 N. AVE. 19. Owner. GA. 8896.

TO LET—HOUSES—Furnished

West and Northwest

12 RMS., 6 bdrms., 4 baths & servants quarters. Beautifully appld. home. Fairfield Rd., ½ blk. No. Wilshire Blvd.
7-rm., unusual cor. stucco, 3 patios & 2 balconies, 2 baths, 3 bdrms. or longer. Central Holly. $225. MRS. [illegible] DU. 1672, GL. 5452.

10-RM. white stucco, excl. Lafayette Sq. 3 bdrms., 3 slp. pchs., 2 baths. 72321.

10-R. incl. 3 slp. pchs. nr. U.C.S.B. 4760 Santa Monica Blvd. OL. 6573.

9 RMS., partly furn. house, Westlake dist. 2 baths, 4 bedrms., 2 tiled baths, 2 garages, 2 baths. 426 SO. BURLINGTON, 6th St. car. $120 mo. on lease. MAPE. Phone EL. 1391 or DR. 2780.

5-ROOM beautiful completely furnished home. From 11 to 2 or 7 to 9. Or send to 827 S. RAMPART BL

TO LET—
Or Lease
Stores and Shops

LOW rent, long lease, garage, barber, restaurant, good location; 1 Abbot Kinney blvd. 14 ft. x 74 ft. 2 Fre. 18 ft. x 74 ft. 3 Fre. 18 ft. x 74 ft. 4 Fre. 18 ft. x 146 ft. 5 Fre. 488 S. Main. 14446 or 14447.

Apply on premises, 1 block south of Venice blvd. ANDERSON, 1 A-1 alfalfa. 5 acres, 1 block south of Hollywood blvd. Call Fre. Ph. 91393.

LEASING SERVICE
If you desire a store, office, or larger store, or to lease your vacant property, we have available all parts of city. TOM HUMBERT CO. 7101 Sunset blvd. GR. 7181.

SIX FOUR SIX SO
Exceptional location for confectionery or restaurant; 2 living apartments. Next to new high school. Apply Foley Furniture Co. SO. MAIN.

LOOK
Elegant extra large store, 20 ft. frontage, 2 floors, basement, rear entrance, 1459 S. Hope st. Phone PR. 8962.

STORE ROOM, 18 ft. x 70 ft., 304 S. Hill. Apply on premises, 304 S. Hill, or 1220 Pac. Fin. Bldg. TR. 6888.

STOREROOM 20x40, suitable for ufacturing or store; 1 block from Central Ave. 1737 VENICE blvd.

FOR RENT—Fine corner Western avenue location, large lot, 2-story building, suitable for store, office, garage or storage. Inquire at ALMAR, Box 4127, Pasadena.

$40—STORES suitable for restaurant, supplies and fixtures; rent includes light, water and gas. 1927 WOOD 17th.

MARKET and fixtures for sale; meat, fruits. Ready to open; all installed. 1044 SANTA MONICA.

WILL rent space in my modern barber shop, good location; it is all in. Good lease. 1220 VENICE BLVD.

STORES, 30x150, suitable for Broadway, San Pedro or Spring sts. 604-606 BROADWAY.

CHEAPEST STORES IN TOWN
FOR RENT
GOODS FOR EVERYBODY
451 N. WESTERN AVE.

HALF OF STORE, suitable for barber shop, to rent. Downtown. 534 S. HILL ST. M. 4766.

FOR RENT—2 rm. Barber shop, store. New, with lavatories installed. 1220 WASHINGTON BLVD. Ph. VA. 02201; 75546.

GROUND floor store to rent, apt. above; suitable for beauty parlor, etc. 1459 S. HOPE.

FOR SALE or lease—Meat market, good location, cheap. 1000 E. 41st st. Phone AD. 1-1-1-1.

STORE for lease, 30x65 in block on new Main, 4000 to 4200 blocks. 104 W. 3RD ST.

NEW stores for light mfg. or manufacturing; cheap rent; 1 block from Main. 1427 W. JEFFERSON.

LEASE store 14x40. Modern. NOW READY. Ph. Main 3155.

Offices and Desk Space

For rent, back rooms suitable for office. Good location for beauty or repair shop. Office of owner. Two rooms; 3 housekeeping. 413 N. Spring st. Phone TR. 7-1-1-3.

SAN Fernando Bldg., 216 S. B'dway, cor. 4TH & MAIN. M. 1498. Garfield 2-1-1-1.

ROOMS, single and en suite, $5 up. Call at office of building, 216 S. Main st. If still at once, see Mr. Hall, janitor, or room 1. Apply 1 to 4 p.m. only.

FOR LEASE—Suite of offices on second floor of the STRONG BLDG., FACING STREET, ON LARGE LOT. Call MR. CARSON at 1-1-1-1 S. SPRING ST.

FOR RENT—FINE GROUND FLOOR SPACE, PHONE SERVICE AND STENOGRAPHIC SERVICE IF DESIRED. MR. BELLIS, Mgr. M. 6425.

FOR RENT—FEW GOOD OFFICES; FOR IMMEDIATE OCCUPANCY. APPLY ROOM 404 SECURITY BUILDING.

DOUBLE office, 2x31, suit for manuf. or offices. Fireproof. Freight & pass. elev. 1-1-1-1 S. BROADWAY.

DESK space or private office in Bldg. Room 1 with use of reception-room, phone if desired.

LARGE light rooms, 15x20, suitable for dentist, office, sample or showroom; also 1 small room. PHONE Main 3187.

FIRST floor, 2 rooms, 30x40, furnished, suitable for store, office, etc. 1-1-1-1 S. Hellman st.

COMPLETELY equipt. office, phone, typewriter, heating; no less than my rent. 1-1-1-1 MARSHALL-WING BLDG.

FURN. private office. Telephone. Use of reception room. 1-1-1-1 Mut. Bldg.

FOR RENT—Nice, sunny room, new building, 1-1-1-1 S. Broadway. MARSHALL-WING BLDG.

H. class fur. office, 2 desks, rug, typewriter, etc. 1-1-1-1 S. Hill st.

FOR RENT—Private office, 2 desks, 1 typewriter, 1 telephone, $4 inch reasonable rent. 537 WILCOX BLDG.

FOR RENT—Desks, chairs or complete office outfit. 1-1-1-1 S. SPRING ST. M. 1-1-1-1.

OFFICE & loft space, 30x100, with use of hardware and machinery. 1-1-1-1 S. HILL ST.

Rooms and Board

H. B. STACK BLDG.
47TH & BROADWAY.
Large & small offices. Rent reasonable. Janitor service. Ph. AD. 1-1-1-1.

LARGE & small offices, $60. Desk room, $10. Janitor service. 1-1-1-1 S. HILL ST.

SUITE OF offices, 2nd floor, LAUGHLIN BLDG., 611 S. HILL. Reasonable rent. M. 1-1-1-1.

$10 private desks and offices, 447 CHAMBER COMMERCE BLDG.

OFFICE space, furnished or without private desk. 1-1-1-1 S. HILL ST.

DESK SPACE with 4-room office, 1-1-1-1 S. SPRING ST.

DESK SPACE with 4-room office, 1-1-1-1 S. SPRING ST.

MISCELLANEOUS
For Sale

BATTERY CHARGERS, NEW AND USED. M. O. TUNGAR. ADVANCE & C.R. CHEAP. 1210 S. MAIN.

ROOF paints, 50c gal., for shingle & paper roofs. SCOTT, THE ROOFER. 1236 Maple ave. WEstmore 4873.

A-1 high-grade cow fertilizer for lawns, screened, deliv'd. J. A. Boere, phone 43 Compton.

TOP soil for lawns & gardens, fill dirt for sale, decomposed granite for driveways, phone orders. BR. 2125.

DRUG fixtures, 2 complete sets of slightly used drug fixtures. Will sell all or part. 350 S. LOS ANGELES.

100 COMPLETE curb signs, good heavy construction, will sell cheap. Box 960, L. A. TIMES, Long Beach.

EVERYTHING FOR YOUR BUILDING AT LOWEST PRICES. WHITING-MEAD CO., 401-23 E. 8TH.

INVALID chairs, sale or rent; clearance sale. $10 to $25. PROF. SUP. CO., 809 S. Hill. TU. 1245.

GLOBE REGISTER & printed forms. Duplicate bills & invoices in sets. Broeden, 639 S. San Pedro. MI. 0216

GENTLE saddle horse, 5 yrs. old, th'd, bred. 950 lbs. $50 cash. FA. 0115.

WOOD, new millwd., heavy block, A-1, $6.50 and $6.60 load, del. BE. 0102.

MUSICAL INSTRUMENTS—
For Sale and Exchange

BRUNSWICK
RADIOLA, PHONOGRAPH
COMBINATION
USED AS DEMONSTRATOR

Has Super-Heterodyne installed. Was $471.10; one only at $377.50.

BIRKEL MUSIC CO.
446-448 So. Broadway.

HOLTON SAXOPHONES, choice of world's leading saxophonists. Easy terms. Be an expert player with PLATT'S six months' course FREE. PRIVATE LESSONS. Ask at any PLATT store about PLATT Saxophone Band, under direction of Mr. Ilsen Vereecken. Open nights. PLATT 520 S. Broadway.

PIANO, $175; buys beautiful mahog. case fused) player piano, bungalow size. Big library of rolls. Bench & no cartage charge. $3 a month. Will rent to responsible party for $1 a week. WURLITZER, 814 So. Bdwy. Open evenings. Faber 4640.

RENT GOOD PIANO
Uprights, $2 month, and up. Players, $4 a month and up. Baby grands, $5 a month and up. All rent applied toward purchase if you decide to buy. Don't fail to see us. WURLITZER, 814 S. Bdwy. FAber 4640. Open evenings.

GO TO HELEN FOR PIANOS. Hundreds on sale. Uprights, $18 up. Players, $75 up. Baby grands, $149 up. Terms easiest in town. LINCOLN PIANO STORAGE CO., 800 N. Spring st. Store W. or car. off at Alpine, 1 block east. Whole house open 9 to 5. Phone ME. 1441

AMPICO (used) large library of rolls, discs, saved home, beautiful mahog. case. Like new. Reduced $400 for quick sale, or will rent to responsible party for $7.50 a month. Saw this today at WURLITZER'S, 814 S. Bdwy. Open eves. FAber 4640.

SAXOPHONE, C melody Buescher, $85. Hemstead 1181, Montebello, after 4 p.m. or GRanite 8442.

PLAYER, new, $295, $2 week. Heine Piano Co., 110 S. SPRING ST.

KNABE perfection piano, $185, rent $3 mo. DANZ, 105 N. Spring, open eves

MUSICAL INSTRUMENTS—
Wanted

I WILL PAY FROM $100 TO $1000 SPOT CASH FOR YOUR PIANO. PHONE MISS NEWMAN TU. 3129

WANTED—High grade grand piano; piano. Must be in A-1 condition. 2212 BEECHWOOD DR.

WISH to buy Steinway square piano, Address T. box 24, TIMES OFFICE.

RADIO, WIRELESS
APPARATUS For Sale, Ex., Etc.

REMOVAL SALE
RADIO SET BARGAINS
$45 Chelsea 3 tube set $23
$60 Chelsea 5 tube set 32
$115 Console 5 tube compl. ... 73
$71 Crosley Trenodyne 39
$20 Crosley 6 tube No. 61 12
$15 Super Hetrodyne kit 9
No. 5 Variable condenser 1
Come in and save money.
Cash or terms.
PACIFIC MOTOR SUPPLY CO.
Phone ME. 0565. 924 S. Main st.
Wholesale and Retail.

RADIOS—

AFTER-
INVENTORY SALE

Of standard radios from $25 up. Convenient purchase terms.

BIRKEL MUSIC CO.
446-448 S. Broadway.

REFLEX 2-tube, absolutely comp., all accessories, tube from light socket, $37.50. 2603 W. 24TH. Near N.W. car. 4th ave. VE. 4194, Sunday, 10 a.m. to 7:30 p.m.

PHONE YOUR WANT ADS TO THE TIMES. HIGHEST RATES. ARRANGEMENT NECESSARY. COURTEOUS, EXPERIENCED AD TAKERS. YOU MIGHTILY HELP YOU WITH YOUR COPY IF DESIRED. MEtropolitan 0700.

GENUINE Victrola and 3-tube radio combination, slightly used, new cap. complete, installed, $142.50, formerly price, $215. WURLITZER, 814 S. Broadway. Faber 4640.

25 WARE 6-tube Neutrodyne radios, 2-tone mahogany cabinets, complete without loud speaker; $91.50, $10 down, $10 month. MAY CO., Music Section, 4th floor.

SHELDON prize-winning radio of America's leading broadcasting in Pittsburg on loud speaker, any loc. or no sale. TU. 6067. FACTORY, 943 WALL.

1 INSTALL 5-tube set, comp., stor. batt., $125; also used radios, $10 up. 1118 Sanborn av., Holly. Jct.

SPLENDID 5-tube Atwater-Kent, $55. 4-tube Freed-Eiseman, matched R.C.A. tube, $95. Crosley W or T, car. off at Alpine, 1 block east. Whole house open 9 to 5. Phone ME. 1441

RADIO wanted, Atwater-Kent, closed model. No agents. WH. 0721.

MACHINERY, ALL KINDS—
For Sale and Exchange

1 SOUTH Bend lathe, 13x6; 1 small metal planer; 1 Ideal lawn mower, gasoline engine. Velet edger. Razor machine, like new, latest type. DAD'S LAWN MOWER SHOP, 737 S. MAIN.

BALL mills, pulverizers, mixers, tanks, dryers, centrifugal baskets, air compressors, filter presses, also chemical plant equip. FEDERAL TANK CO., 2420 E. 54th. DE. 0647

AIR compressor, portable 8x6, 2-cylinder, mounted on 3-ton truck. Good A-1 condition. A snap. Would cost $2300 to duplicate. 1109 SANTA FE BLDG. TU. 1-1-1-1.

STEEL TANKS—42-in.x12-ft.; 42-in. x14-ft., 60-in.x8-ft.; jacketed, 6-ft.x 4-ft.; 6-ft.x8-ft., 7-ft.x10-ft. Two 8x16, 5x20, 8x32, other sizes. R. KELLY, 557 Mission rd. AN. 1626.

1 14-IN. 6-ft. cc. change back geared lathe, 1 7-ft. belt drill press, also motors. 210 E. 3RD ST. VA. 8876.

CURTIS AIR COMPRESSORS
CLIMAX-CUSHMAN ENGINES
COAST MCHY. CO., 644 E. 3RD.

WOODWORKING mach., saw tables, shapers, jointers, band saws. CALIF. EQUIP. CO., 1426 Santa Fe.

ELECTRIC motors bought, rented, repaired. NORTON & NORTON, 1376 N. Broadway CA. 0484

MACHINE tools, woodworking pumping and metal machinery. 409 E. 3RD ST. VA. 4646

HOISTS, gas, elect., steam. We buy, sell, rent used Hoists. CALIF. EQUIP. CO., 1426 Santa Fe.

MACHINERY EXCHANGE DEPT.
Serviced Equipment.
237 S. ALAMEDA ST.

WELL RIG wanted, cash. LAND Sec. 2114 S. Vermont. RE. 2686.

$275 AIR COMPRESSOR for $175. Used 10 months. Ph. OX. 6392.

Contract Machine Work

WE MAKE good dies and stampings, also automatic screw machine products, complete metal novelties. CRELLIN MACHINE CO., 122 Lilyan.

MACHINERY, ALL KINDS—
Wanted

WANTED—25 H.P. GASOLINE MINE HOIST IN A-1 CONDITION. ADDRESS BOX 3215 HOLLINGSWORTH BLDG., PHONE BRoadway 4809.

PICO BLVD. subdivision lot for air compressor, drills, dump cars, 2x4 2x6, 4x4s, iron roofing, assay outfit. Call Main 5521.

SAW table, complete. Also small cement mixer. NATIONAL BLDG. Co., National Blvd., Culver City.

WANTED—22-inch tinners' square shear. 1707 W. JACKSON, 1561 Bayview Drive, Hermosa Beach, Cal.

ACETYLENE welding outfit, complete, wanted. Lincoln Park Auto Camp, 4101½ ALHAMBRA AVE.

MISCELLANEOUS—
For Sale

LAWN mower, $1.50. Seth Thomas mahog. clock, $4.50. Elec. lamp, $2.50. Another arm chair, $2.50. Sewing machine, $2.50. Vacuum cleaner, $10. Elec. iron, $1. Dishes, cooking utensils & other household articles. Must sell at once. 1905 W. 9th st.

10x14 GARAGE
BUILT OF NOVELTY SIDING
2x3 studding, guaranteed roofing. $15. ERECTED ON YOUR LOT. MILLER BOX & LUMBER CO., 261 N. AVE. 18. CA. 5900.

WRECKING 4-story building, at 315 N. Broadway, near Temple. Bricks, lumber, plumbing, windows, doors, etc., for sale, very cheap. Apply foreman on lot.

BUTCHERS' SUPPLIES
Refrigerators, display cases, meat blocks, cutting tables, etc. SOUTHWESTERN BUTCHERS' SUPPLY CO., 316 E. 7TH ST.

MALT SYRUP, 100% pure. Highest grade California and Oregon hops. Grape syrup, kegs, bottles, corks. We ship anywhere. Free city delivery. E. J. WESTON, 858 S. Bdwy.

MEMBERSHIP in Tennis Club, cost $200, sell reasonable, or trade for golf memb. Kirghmaier, WE. 8011, eves. between 5 to 6.

FOR SALE—Diamonds, jewelry and other personal property. Nothing but bargains. MARKWELL & CO., 102 Chi. Bk. Bldg.

FERTILIZER, cow, 100% pure guar., no weeds, 7 100-lb. sks. for $4.50 or $4 pd. all over rd. deliv. OL. 1214

PILLOWS and comforts, made or repaired; 47½ E. 4th pl. Gla. 5109

MILLWOOD blocks, kindling & coal. CALIF. FEED & FUEL. WE. 1262.

WASHING MACHINE BARGAINS, FACTORY TO YOU. 4152 S. Bdwy.

440-FT. ornamental iron fence and gates, $1 foot. GA. 6428.

INVALID'S wheel chairs, salager rent. SKEEL'S, 1914 S. Main. WE. 6106.

Fertilizer, cow, screen, 1pc. sacks, $5 del. Acme Fertilizer Co. UN. 2152.

DOUGH BRAKE
For sale. 1660 E. 38th st.

BABY cab for sale, reasonable, serviceable body, $6.50. 2711 W. 29th Pl.

Office and Store Equipment

STORE FIXTURES FOR SALE CHEAP—One 4-drawer new electric National cash register, totals $99.99; one 4-drawer National cash register, totals $99.99; one golden oak 4-drawer Morse filing cabinet; one Burroughs adding machine; one Royal typewriter. Phone 26-W. Torrance, or 1224 El Prado st., TORRANCE.

STORE FIXTURE BARGAINS; Overstocked on reconditioned trade-in goods. Large selection of all kinds of store and restaurant fixtures, soda fountains, showcases and wall cases. Priced to suit. Easy terms. Western Showcase & Fixture Co., 517-519 E. 1st st. Near Central.

SHOWCASES, ice cases, cigar cases, scales, registers, icebores, counters, meat cases, fans, stm tables, ranges, stools, dishes, etc. Sacrifice, nr. new. Real buys. We have everything. Terms, open eves. 2605 S. MAIN.

COMPLETE OFFICE FURNITURE
"LOW RENT DISTRICT" PRICES
COR. 4TH & LOS ANGELES STS.

SHOWCASES, SODA FOUNTAINS, FIXTURES, OFFICE PARTITIONS Immediate delivery. Phone WEBER SHOWCASE & FIXTURE CO., 316-320 So. Los Angeles st. Phone Main 1344. Open Sunday.

SET of 2 show cases, 2 high, 4 ft. bevel front, 1 2-ft. counter case to match, make offer. H. L. KING, 104 S. Pacific Blvd., Huntington Park, Cal.

BUTCHERS' SUPPLIES
Refrigerators, display cases, meat blocks, cutting tables, etc. SOUTHWESTERN BUTCHERS' SUPPLY CO., 316 E. 7TH ST.

DESKS on END 798 Desk Emporium, the safe depot, office furniture buyers go to 211 W. 2ND, where you'll find a lovely variety to choose, everything cheap.

BARGAINS will be found in our clearing house in office furniture, desks, chairs, safes, filing cabinets, etc. L. A. DESK CO., 848 S. Hill.

OFFICE furniture, must sacrifice, including desk, wicker set, tables, rugs, etc. Call 724 S. Figueroa. Before Sunday.

SCALES, registers, meat slicers. Steiner meat cutters, coffee mills, refrigerators, butcher supplies. F. D. McPHERSON, 212 E. 9TH ST.

SHOWCASES, new and used, butcher cases, counters, scales, registers. AMERICAN CABINET CO., 216-18 E. 9th st. TUcker 8188.

SHOWCASES, store fixtures, restaurant and fountain supplies. Exchange new for old. SILVA FIXTURE CO., 417 E. 9th st.

USED FIXTURE BARGAINS
Cash Registers, Scales, etc.
CALIFORNIA STORE FIXTURES
810 & Los Angeles sts. FA. 4054.

BUTCHER'S outfit, 3 counters, box, scale, slicer, grinder, 2 fans, clocks, cashister. Come quick. 2122 POLK BLVD.

SEVERAL used safe cabinets and iron safes at BARGAIN PRICES. 344 E. FLOWER ST.

SAFES WITH UNDERWRITERS' FIRE AND BURGLARY LABEL. SHEALY SAFE CO., 946 S. MAIN.

SAFES—Used, Barker Bros., STEVENS-HAMMERSLEY CO. 950 S. Grand ave. TUcker 9493.

USED FILING CABINETS & SAFES SAMPSON METAL PRODUCTS CO. 1026 So. Olive. TUcker 9665.

SEE us for new and 2nd-hand cases. NATIONAL BISCUIT CO. FIXT. DEPT. 228 S. L. A. st. FA. 3174.

BARGAINS in office furn., typewriters bought, sold, rented. Western Office Furniture Co., 8 S. Olive st. M. 6191.

PRACTICALLY new Yale-Towne safe and Burroughs adding machine at a bargain. VA. 1841.

1ST class complete cafe equipment in good condition. Sacrifice. 1146 S. WESTERN AVE.

COMPLETE line used office furniture, PRICED RIGHT
DESK EXCHANGE, 946 S. MAIN.

NEW DESKS USED
HALSTEAD-VEAZEY
1226 S. Main. WE. 8385.

DESKS, safes, file cases, chairs. SKEELS, 1914 S. Main. WE. 6106.

FOR SALE—Office safe, good as new, 400 LOS ANGELES ST.

SHOWCASE, 4-ft.x4½x2. Bargain, $25. 317 S. WESTERN AVE.

FOR SALE, used safes priced to sell quick. See Pinson, 529 S. Spring.

SPECIAL PRE-INVENTORY PRICES in office equipment. 317 E. 9th st.

GOOD used office rugs 6 carpets, 9x12 ft., $15 each. 317 E. 9th st.

TWO 5-FT. all-slate slanting showcases. Bargain. 2923 S. WESTERN.

BARG., fireproof safes & filing cabinets. L. A. Desk Co., 848 S. Hill.

Typewriters and Supplies
Adding Machines

UNDERWOODS, REMINGTONS
ROYALS
35% TO 70% SAVING
Terms $5 monthly if desired.
All makes rented: 3 months, $7.50. Initial rental applied if purchased. WHOLESALE TYPEWRITER CO., INC., 442 S. Spring. Ph. ME. 3442.

FOR SALE — Underwood typewriter, $35; also Royal typewriter, $38. For rent, Underwood typewriter 3 mos., $7.50. Initial rental may be applied on purchase price. TYPEWRITER INSPECTION CO., Room 203, 618 S. Spring st.

FOR SALE — One seven-bank, wide carriage Burrough's adding machine, in perfect condition. Call 751 SEGUNDO or see Postmaster, El Segundo, Calif.

ADDING, tape, mach. & typewriters bot., sold, exch. Addine Mach. Co., 917½ S. Bdwy. TU. 1989.

TYPEWRITER Corona portable, excel. cond. $25 spot cash. 727 Calif. st. Apt. 24. Main 4222.

Sewing Machines

SINGER DROPHEAD $39
WHITE DROPHEAD 39
SEWING MACHINE
EXCHANGE 819
324 S. BROADWAY. MAin 4917.

LATE electric portable Singer, used very little. Sell less than half original cost. Evening city phone mornings, evenings, FR. 1739

CLEANUP SALE—
25 Singles and White Rotaries. $18

EMPORIUM, 712 S. GRAND.

SINGERS, Whites and others, $8 up. Electrics, $22 up. 1746 W. Jefferson. EM. 4101. Open evenings.

SEE us for new and 2nd-hand cases. NATIONAL BISCUIT CO. FIXT. DEPT. 228 S. L. A. st. FA. 3174.

BARGAINS in office furn., typewriters bought, sold, rented. Western Office Furniture Co., 8 S. Olive st. M. 6191.

PRACTICALLY new Yale-Towne safe and Burroughs adding machine at a bargain. VA. 1841.

1ST class complete cafe equipment in good condition. Sacrifice. 1146 S. WESTERN AVE.

COMPLETE line used office furniture, PRICED RIGHT
DESK EXCHANGE, 946 S. MAIN.

NEW DESKS USED
HALSTEAD-VEAZEY
1226 S. Main. WE. 8385.

DESKS, safes, file cases, chairs. SKEELS, 1914 S. Main. WE. 6106.

FOR SALE—Office safe, good as new, 400 LOS ANGELES ST.

SHOWCASE, 4-ft.x4½x2. Bargain, $25. 317 S. WESTERN AVE.

FOR SALE, used safes priced to sell quick. See Pinson, 529 S. Spring.

SPECIAL PRE-INVENTORY PRICES in office equipment. 317 E. 9th st.

GOOD used office rugs 6 carpets, 9x12 ft., $15 each. 317 E. 9th st.

TWO 5-FT. all-slate slanting showcases. Bargain. 2923 S. WESTERN.

BARG., fireproof safes & filing cabinets. L. A. Desk Co., 848 S. Hill.

Typewriters and Supplies
Adding Machines

UNDERWOODS, REMINGTONS
ROYALS
35% TO 70% SAVING
Terms $5 monthly if desired.
All makes rented: 3 months, $7.50. Initial rental applied if purchased. WHOLESALE TYPEWRITER CO., INC., 442 S. Spring. Ph. ME. 3442.

FOR SALE — Underwood typewriter, $35; also Royal typewriter, $38. For rent, Underwood typewriter 3 mos., $7.50. Initial rental may be applied on purchase price. TYPEWRITER INSPECTION CO., Room 203, 618 S. Spring st.

FOR SALE — One seven-bank, wide carriage Burrough's adding machine, in perfect condition. Call 751 SEGUNDO or see Postmaster, El Segundo, Calif.

ADDING, tape, mach. & typewriters bot., sold, exch. Addine Mach. Co., 917½ S. Bdwy. TU. 1989.

TYPEWRITER Corona portable, excel. cond. $25 spot cash. 727 Calif. st. Apt. 24. Main 4222.

Sewing Machines

SINGER DROPHEAD $39
WHITE DROPHEAD 39
SEWING MACHINE
EXCHANGE 819
324 S. BROADWAY. MAin 4917.

LATE electric portable Singer, used very little. Sell less than half original cost. Evening city phone mornings, evenings, FR. 1739

CLEANUP SALE—
25 Singles and White Rotaries. $18

EMPORIUM, 712 S. GRAND.

SINGERS, Whites and others, $8 up. Electrics, $22 up. 1746 W. Jefferson. EM. 4101. Open evenings.

3 MACH., Singer & White, $6, $10, $16. Dphd. Almost new. 712 E. 27th

Clothing, Furs, Etc.

FORCED SALE
THE
MODERN CLOTHING CO.
124 N. Brand Blvd., Glendale.
FAILED
TO MAKE THE GRADE
Entire stock to be sold in 10 days at 43c on the dollar.
Our sale starts
SATURDAY, 10 A.M.
Over 1000 ladies' and gents' garments to be sold at almost your own prices.
$40 Men's all wool suits ... $12.95
$50 Ladies' coats 19.50
$35 and $40 men's suits, small sizes only 9.85
$18 Ladies' coats, cut to 5.85
$25 Ladies' silk dresses 7.85
$30 Ladies' silk dresses 7.85
$12 Ladies' silk dresses 2.95
$3.00 Caps 1.19
Everything must be sold in 10 days.

FULL length squirrel coat, like new, cost $1000, for $250, for one day only. WA. 4882.

MISCELLANEOUS—
For Sale

LAWN mower, $1.50. Seth Thomas mahog. clock, $4.50. Elec. lamp, $2.50. Another arm chair, $2.50. Sewing machine, $2.50. Vacuum cleaner, $10. Elec. iron, $1. Dishes, cooking utensils & other household articles. Must sell at once. 1905 W. 9th st.

10x14 GARAGE
BUILT OF NOVELTY SIDING
2x3 studding, guaranteed roofing. $15. ERECTED ON YOUR LOT. MILLER BOX & LUMBER CO., 261 N. AVE. 18. CA. 5900.

WRECKING 4-story building, at 315 N. Broadway, near Temple. Bricks, lumber, plumbing, windows, doors, etc., for sale, very cheap. Apply foreman on lot.

BUTCHERS' SUPPLIES
Refrigerators, display cases, meat blocks, cutting tables, etc. SOUTHWESTERN BUTCHERS' SUPPLY CO., 316 E. 7TH ST.

MALT SYRUP, 100% pure. Highest grade California and Oregon hops. Grape syrup, kegs, bottles, corks. We ship anywhere. Free city delivery. E. J. WESTON, 858 S. Bdwy.

MEMBERSHIP in Tennis Club, cost $200, sell reasonable, or trade for golf memb. Kirghmaier, WE. 8011, eves. between 5 to 6.

FOR SALE—Diamonds, jewelry and other personal property. Nothing but bargains. MARKWELL & CO., 102 Chi. Bk. Bldg.

FERTILIZER, cow, 100% pure guar., no weeds, 7 100-lb. sks. for $4.50 or $4 pd. all over rd. deliv. OL. 1214

PILLOWS and comforts, made or repaired; 47½ E. 4th pl. Gla. 5109

MILLWOOD blocks, kindling & coal. CALIF. FEED & FUEL. WE. 1262.

WASHING MACHINE BARGAINS, FACTORY TO YOU. 4152 S. Bdwy.

440-FT. ornamental iron fence and gates, $1 foot. GA. 6428.

INVALID'S wheel chairs, salager rent. SKEEL'S, 1914 S. Main. WE. 6106.

Fertilizer, cow, screen, 1pc. sacks, $5 del. Acme Fertilizer Co. UN. 2152.

DOUGH BRAKE
For sale. 1660 E. 38th st.

BABY cab for sale, reasonable, serviceable body, $6.50. 2711 W. 29th Pl.

Office and Store Equipment

STORE FIXTURES FOR SALE CHEAP—One 4-drawer new electric National cash register, totals $99.99; one 4-drawer National cash register, totals $99.99; one golden oak 4-drawer Morse filing cabinet; one Burroughs adding machine; one Royal typewriter. Phone 26-W, Torrance, or 1224 El Prado st., TORRANCE.

STORE FIXTURE BARGAINS; Overstocked on reconditioned trade-in goods. Large selection of all kinds of store and restaurant fixtures, soda fountains, showcases and wall cases. Priced to suit. Easy terms. Western Showcase & Fixture Co., 517-519 E. 1st st. Near Central.

SHOWCASES, ice cases, cigar cases, scales, registers, icebores, counters, meat cases, fans, stm tables, ranges, stools, dishes, etc. Sacrifice, nr. new. Real buys. We have everything. Terms, open eves. 2605 S. MAIN.

COMPLETE OFFICE FURNITURE
"LOW RENT DISTRICT" PRICES
COR. 4TH & LOS ANGELES STS.

SHOWCASES, SODA FOUNTAINS, FIXTURES, OFFICE PARTITIONS Immediate delivery. Phone WEBER SHOWCASE & FIXTURE CO., 316-320 So. Los Angeles st. Phone Main 1344. Open Sunday.

SET of 2 show cases, 2 high, 4 ft. bevel front, 1 2-ft. counter case to match, make offer. H. L. KING, 104 S. Pacific Blvd., Huntington Park, Cal

AUTOMOBILES, ETC.—
Miscellaneous

Touring Cars for Sale

Sharp 1925 Touring. Refinished blue. Canvas top. See mechanically. Easy terms. "A SAFE PLACE TO BUY." PELTON MOTOR COMPANY. MARMON AGENCY. 1245 S. Figueroa. WE. 5341.

WILLYS-KNIGHT, $725. Tour., 1924, new paint & rub., good mechanically. SPENCER KENNELLY, INC., Chev. Dealer, 4618 S. Vermont.

WILLYS-Knight touring, 1925, 6-cyl. Only used few months. This car is perfect in every respect. $1695. Very reasonable terms & trade. 1065 S. FIGUEROA. WE. 1501.

WILLYS-KNIGHT tour., late '23, refinished, new tires, must sell, $525 cash. $425 dn. $42 mo. 3429 W. 8TH. WA. 8091.

WILLYS-KNIGHT '24 TOUR. Cal. top. Duco paint, new tires. Rech. bert. 4718 Hollywood Blvd.

WILLYS-KNIGHT, '24. $196 DOWN. "Millerized" Used Cars 220 W. Pico.

CUT-DOWN PAYMENT—¼ ON ANY NEW CAR AND SOME USED CARS. WILL LOAN ONE-HALF OR MORE OF THE DOWN PAYMENT. I make it possible for you to buy that car or truck you want today. No red tape. See me before you buy. Also repair your cars, 12 months to pay. FRANK'S FINANCE SYSTEM. Room 614 Spreckels Bldg., 714 S. Hill st.

'24 COLE tour., reconditioned, balloon tires, $200 down. 1154 S. HOPE.

1926 NASH, glass enclosure, fully equipt. 8000 mi. Bargain. GA. 2745.

Roadsters for Sale.

BUICK 6 ROADSTER, 1924 REFINISHED [illegible] TIRES. THIS IS TODAY'S BEST BUY. 1700 S. HOPE. WE. 6415.

$200 S. FIGUEROA, WE. 6415.

BUICK roadster, spoolit, new batt., new tires, Duco paint. Must sell, refuse no reasonable offer. 1243 MARYLAND ST. Ends Court. Call morning. No dealers.

BUICK mdl. '22 sport, new tires, top & Duco, perfect. $395, $125 dn. 6421 MONETA.

BUICK roadster, 1907 cond. Must sell cheap. $54-17. Call mornings.

BUICK 4-cyl. road. 1924 like new. Bar. OWNER. HE. 9129

CADILLAC ROADSTER, 59. Original finish and is sure a give away priced at $550, easy terms. Lynn C. Buxton, 1636 S. Figueroa.

CAD. 61 ROAD. BALLOONS, EXTRAS. WILL SAC. TMS. TU. 2841.

CHEVROLET ROADSTER, 1923, new paint & rub., mech. guar. Price $275, terms. SPENCER KENNELLY, INC., Chev. Agcy., 4618 S. Vermont.

CHEVROLET roadster, 1924, new paint, good condition, only $175 cash or terms. CASEY ROELICH MOTOR CO., 2153 W. Wash. EM. 1125.

CHEVROLET 1924 roadster. Duco finish, fine tires, etc. Easy terms. J. V. BALDWIN, 1417 S. Figueroa.

CHRYSLER roadster, in perfect condition, finish & mech., must sacrifice equity. Leaving city, dealers, do not call. 5173 Holly. Blvd., Apt. 403. 582-1789.

CHRYSLER roadster, almost new, driven 5587 miles only, extra tire never used. Will sacrifice for $1400 cash. Can see car at 1000 N. ALPINE DR., Beverly Hills. OX. 5561.

CLEVELAND Rdstr., perfect mech. condition, wind wings, $50 down. 1102 N. ALVARADO.

DODGE road; late 1924. Bumpers, wings, original finish, looks & runs like brand new. Must sell quick. $685, terms arranged. $150 down. 607 S. FLOWER.

DODGE rdstr., '24, 7 high pressure tires, covers, top, spotlight, wood wheels. $600 cash or terms. ME. 4385. 866 SUNSET.

DODGE ROADSTER, 1924. $90 DOWN. This car A-1 every way. See this. Open eves. 1352 W. 8th. VA. 0646.

EARL finest Luxe 5-pass. roadster. First-class mechanically, good rubber, very reasonable terms to responsible party. See Earl Cooper for Service, Mejrose and Richland ave.

FORD roadster, '24, with encl. del. box. Just the car for salesman with samples. New paint. Cord. tires & guaranteed. $70 dn., $10 month.

DUNHAM for FORDS

Ford Dir. Used Car Dp. 1918 S. Main

FORD rdstr., 1924, good tires, new paint, 1st cl. mech. condition, $90 down. 607 S. FLOWER.

FORD BARGAIN CENTER. J. A. NADEAU CO., HU. 2240. Central & Slauson. Open eves. & Sun

FORD ROADSTER, 1925. DUCO FIN., RUCKSTELL AXEL, BALLOON TIRES, $45 DOWN. 1409 S. FIGUEROA, WE. 8238.

FORD roadster, '24, new tires & paint, with extras. Guar. $280. $70 dn. $21 month. Open eve. & Sun.

DUNHAM for FORDS

Ford Dir. Used Car Dp. 1918 S. Main

FORD rdstrs., many to pick from. Come, look them over. REX ANGLIN-INC., 1800 Sunset Blvd.

FORD ROADSTER '24, 5 NEW CORD TIRES, BOSCH IGN., 2 SPARES. TRMS. $440 $100 dn.

FORD 1925 roadster, $295. 103 W. FICO. WE. 6209.

FORD rds., late, priced $45 to $375. 15 to pick from. 512 S. San Pedro.

FORD 1925 roadster, cord tires; guaranteed. $295. 1151 CENTRAL AVE.

HUPmobile 8, 4-cars, new car. Must sell, big disc. If you see this you'll buy. 1243 S. NORMANDIE.

JEWETT 1923 roadster, new oil lacquer sport gray finish, five oversized tires, wind deflectors. Only $195. Terms arranged.

BALDWIN'S LOT, 1134 S. Figueroa

JEWETT rds., '23, new semi-bals. New Duco, ext. $125 dn. VA. 2890

JORDAN latest line 5 rdstr. Repossessed. Come $900 miles. $1650. Terms. 1130 S. OLIVE.

LAFAYETTE 6 rdstr. Duco refinished. Good motor & tires. Bargain. $150. 1212 S. Main.

MAXWELL 2-pass. coupe, late '23, lacquer finish, bumpers, disc whls., looks & runs like brand new. $525, $57 S. FLOWER.

MAXWELL 4-pass. coupe, late series, Disc wheels, bumpers. Can't tell from brand new car. Must sell $495, terms arr. $110 dn. 607 S. Flower.

NASH '22 2 pass. coupe, only 15,000 mi., original finish, some use. 1000 N. ST. ANDREWS PL., nr. Melrose

OAKLAND coupe, 1924, for cash. AT. 4678.

PACKARD STRAIGHT 8 COUPE 4 Passenger. Repainted. Extras. Guaranteed. Sac. Terms. VA. 2890.

REO 1926 COUPE Popular 4-pass. Cuban stay. original finish. Balloon tires etc. Tms. REO MOTOR CO., Used Car Dept. 423 W. 12th. Open evenings.

RICKENBACKER COUPE New Duco finish—new cord tires can be bought. SEE LOW ON TERMS. PAIGE CO. OF SO. CALIF. 2212 S. FIGUEROA.

RICKENBACKER 8 coupe, 1924, just like new, at a very attractive price. FORUM MOTOR CO., 2707 W. Pico. REM. 1964.

ROLLIN 1924 coupe. Low payment down. Balance $24 per month. HOWARD AUTOMOBILE CO. 1347 So. Figueroa. WEstmore 5072.

ROLLIN coupe, 1924, perfect. $850. Terms. 1201 S. FIGUEROA.

ROLLIN coupe, '23. $450 equity for $200. Bal. $220. GRanite 8168.

FORD COUPE, 1925.

BALLOON TIRES. MANY USEFUL EXTRAS. LOOKS LIKE NEW. MUST BE SOLD TODAY. TERMS. TRADE.

WALTER M. MURPHY MOTOR CO., 943 S. HOPE ST.

FORD COUPE, 1924, 1 bal. tires. Lge. lock steering wheel, speedometer, step plates, orig. finish. $75 dn., 10-day guarantee.

FORD BARGAIN CENTER. J. A. NADEAU CO., HU. 2240. Central & Slauson. Open eves. & Sun

FORD coupe, '24, bumpers, speedo. oversize cord tires, oriz. paint. Guar. $100 dn. $29 mo. Open eves. Sun.

DUNHAM for FORDS

Ford Dir. Used Car Dp. 1918 S. Main

FORD COUPE 1924. Cord tires, lge. steer. wheel, original finish, guaranteed mech. condition. $285, $60 dn.

FORD BARGAIN CENTER. J. A. NADEAU CO., HU. 2240. Central & Slauson. Open eves. & Sun

FORD coupe, 1925, best buy in L.A. Balloon tires, many extras, $50 dn. Drive off 30-day guarantee. No red tape. Pearl Motor Co., Auth. Ford Dealers. 2254 Colorado Blvd., Eagle Rock. Open Sun. & eves.

FORD COUPE, '24, $350. Good paint & tires. Guar. $90 dn.

DUNHAM for FORDS

Ford Dir. Used Car Dp. 1918 S. Main

FOR coupe, 1924, oversized cord tires, large lock steering wheel, speedometer, original finish. $395. $75 dn., 30-day guarantee.

FORD BARGAIN CENTER. Central & Slauson. Open eves. & Sun

FORD coupe, 1924, balloon tires, original finish, several extras. Swell job. Week-end special, $295. Liberal terms. 607 S. FLOWER.

FORD coupe, 1925. Perfect condition. Many extras. Priced to sell. REX ANGLIN-INC., 1800 Sunset. Open evenings and Sundays.

FORD 1925 Coupe. Duco paint job. Rucksteel rear axle, other extras, $445. $145 down.

J. V. BALDWIN, 1417 So. Figueroa

FORD coupe, good running order, about 15,000 mileage. Price $150. Call Gl. 5564.

FORD coupe, 1924; 1st class condition, new rubber, $300. 4418½ LOCKWOOD. OL. 5342.

FORD coupe, '21, thoroughly overhauled. Bosch ignition. $100. 1130 S. OLIVE.

FORD COUPE—'24. LIKE NEW CHEAP. $40 DOWN. VA. 2890

Hurry! 4219 Moneta.

FORD COUPES, '24 & '25, extras, $60 down. 90-day guar. Cord and balloon tires. 1109 W. 7TH. ST.

FORD coupe, 1924, 1st class cond. Call Sat. afternoon or Sunday. 1349 W. 37TH ST. 1 to 5 P.M.

FORD coupe, '23, ser. Ruckstell axle. Many accessories, sacrifice, terms arr. $100 dn. 607 S. FLOWER.

FORD coupe, 23 model, $250, must move, many accessories. RE. 5171.

FORD coupe, gd. tires, give away, $75. 1474 W. Jefferson Street.

FORD Cp. '25, ball. tires, $295. $70 dn. 521 SO. SAN PEDRO.

FORD 1925 coupe. Guaranteed. $575. Terms. 755 CENTRAL AVE.

FORD coupe, '23, all dolled up, $200, terms. 1201 S. FIGUEROA.

FORD cpe., late '23, $160, terms. Hurry. 755 CENTRAL AVE.

HUP 1923 Tour., oriz. finish, tonneau shields. Cheap. Terms. HOWARD AUTOMOBILE CO. 1212 So. Main. WE. 6395.

LINCOLN COUPE. 1925 9-pass. coupe, almost new. To settle an estate is all I ask it to buy. If interested a ph. call will bring the car to your door. Best bargain in town.

WM. E. BUSH, INC. 2300 So. Figueroa. WE. 6415.

MAXWELL 1926 COUPE Positively the best car in every respect. Full balloon cord tires and natural wood wheels, leather upholstering, spare tire, etc. A wonderful bargain.

EASY TERMS. NO BROKERAGE FEE TO BUY.

HOWARD MOTOR CAR CO., 1201 So. Olive. Vandike 4974.

MAXWELL 1922 coupe, low payment down, bal. $28.94 per month.

HOWARD AUTO CO. OF L. A., 1212 S. Main. WE. 6395.

MAXWELL 2-pass. coupe, late '23, lacquer finish, bumpers, disc whls., looks & runs like brand new. $525, $57 S. FLOWER.

MAXWELL 4-pass. coupe, late series, Disc wheels, bumpers. Can't tell from brand new car. Must sell $495, terms arr. $110 dn. 607 S. Flower.

NASH '22 2 pass. coupe, only 15,000 mi., original finish, some use. 1000 N. ST. ANDREWS PL., nr. Melrose

OAKLAND coupe, 1924, for cash. AT. 4678.

PACKARD STRAIGHT 8 COUPE 4 Passenger. Repainted. Extras. Guaranteed. Sac. Terms. VA. 2890.

REO 1926 COUPE Popular 4-pass. Cuban stay. original finish. Balloon tires etc. Tms. REO MOTOR CO., Used Car Dept. 423 W. 12th. Open evenings.

RICKENBACKER COUPE New Duco finish—new cord tires can be bought. SEE LOW ON TERMS. PAIGE CO. OF SO. CALIF. 2212 S. FIGUEROA.

RICKENBACKER 8 coupe, 1924, just like new, at a very attractive price. FORUM MOTOR CO., 2707 W. Pico. REM. 1964.

ROLLIN 1924 coupe. Low payment down. Balance $24 per month. HOWARD AUTOMOBILE CO. 1347 So. Figueroa. WEstmore 5072.

ROLLIN coupe, 1924, perfect. $850. Terms. 1201 S. FIGUEROA.

ROLLIN coupe, '23. $450 equity for $200. Bal. $220. GRanite 8168.

FORD COUPE, 1925.

BALLOON TIRES. MANY USEFUL EXTRAS. LOOKS LIKE NEW. MUST BE SOLD TODAY. TERMS. TRADE.

WALTER M. MURPHY MOTOR CO., 943 S. HOPE ST.

FORD COUPE, 1924, 1 bal. tires. Lge. lock steering wheel, speedometer, step plates, orig. finish. $75 dn., 10-day guarantee.

FORD BARGAIN CENTER. J. A. NADEAU CO., HU. 2240. Central & Slauson. Open eves. & Sun

FORD coupe, '24, bumpers, speedo. oversize cord tires, oriz. paint. Guar. $100 dn. $29 mo. Open eves. Sun.

DUNHAM for FORDS

Ford Dir. Used Car Dp. 1918 S. Main

FORD COUPE 1924. Cord tires, lge. steer. wheel, original finish, guaranteed mech. condition. $285, $60 dn.

FORD BARGAIN CENTER. J. A. NADEAU CO., HU. 2240. Central & Slauson. Open eves. & Sun

FORD coupe, 1925, best buy in L.A. Balloon tires, many extras, $50 dn. Drive off 30-day guarantee. No red tape. Pearl Motor Co., Auth. Ford Dealers. 2254 Colorado Blvd., Eagle Rock. Open Sun. & eves.

FORD COUPE, '24, $350. Good paint & tires. Guar. $90 dn.

DUNHAM for FORDS

Ford Dir. Used Car Dp. 1918 S. Main

FORD 1924 coupe, balloon tires, original finish, several extras. Swell job. Week-end special, $295. Liberal terms. 607 S. FLOWER.

FORD coupe, 1925. Perfect condition. Many extras. Priced to sell. REX ANGLIN-INC., 1800 Sunset. Open evenings and Sundays.

FORD 1925 Coupe. Duco paint job. Rucksteel rear axle, other extras, $445. $145 down.

J. V. BALDWIN, 1417 So. Figueroa

FORD coupe, good running order, about 15,000 mileage. Price $150. Call Gl. 5564.

FORD coupe, 1924; 1st class condition, new rubber, $300. 4418½ LOCKWOOD. OL. 5342.

FORD coupe, '21, thoroughly overhauled. Bosch ignition. $100. 1130 S. OLIVE.

FORD COUPE—'24. LIKE NEW CHEAP. $40 DOWN. VA. 2890

Hurry! 4219 Moneta.

FORD COUPES, '24 & '25, extras, $60 down. 90-day guar. Cord and balloon tires. 1109 W. 7TH. ST.

FORD coupe, 1924, 1st class cond. Call Sat. afternoon or Sunday. 1349 W. 37TH ST. 1 to 5 P.M.

FORD coupe, '23, ser. Ruckstell axle. Many accessories, sacrifice, terms arr. $100 dn. 607 S. FLOWER.

FORD coupe, 23 model, $250, must move, many accessories. RE. 5171.

FORD coupe, gd. tires, give away, $75. 1474 W. Jefferson Street.

FORD Cp. '25, ball. tires, $295. $70 dn. 521 SO. SAN PEDRO.

FORD 1925 coupe. Guaranteed. $575. Terms. 755 CENTRAL AVE.

FORD coupe, '23, all dolled up, $200, terms. 1201 S. FIGUEROA.

FORD cpe., late '23, $160, terms. Hurry. 755 CENTRAL AVE.

HUP 1923 Tour., oriz. finish, tonneau shields. Cheap. Terms. HOWARD AUTOMOBILE CO. 1212 So. Main. WE. 6395.

LINCOLN COUPE. 1925 9-pass. coupe, almost new. To settle an estate is all I ask it to buy. If interested a ph. call will bring the car to your door. Best bargain in town.

WM. E. BUSH, INC. 2300 So. Figueroa. WE. 6415.

MAXWELL 1926 COUPE Positively the best car in every respect. Full balloon cord tires and natural wood wheels, leather upholstering, spare tire, etc. A wonderful bargain.

EASY TERMS. NO BROKERAGE FEE TO BUY.

HOWARD MOTOR CAR CO., 1201 So. Olive. Vandike 4974.

MAXWELL 1922 coupe, low payment down, bal. $28.94 per month.

HOWARD AUTO CO. OF L. A., 1212 S. Main. WE. 6395.

MAXWELL 2-pass. coupe, late '23, lacquer finish, bumpers, disc whls., looks & runs like brand new. $525, $57 S. FLOWER.

MAXWELL 4-pass. coupe, late series, Disc wheels, bumpers. Can't tell from brand new car. Must sell $495, terms arr. $110 dn. 607 S. Flower.

NASH '22 2 pass. coupe, only 15,000 mi., original finish, some use. 1000 N. ST. ANDREWS PL., nr. Melrose

OAKLAND coupe, 1924, for cash. AT. 4678.

PACKARD STRAIGHT 8 COUPE 4 Passenger. Repainted. Extras. Guaranteed. Sac. Terms. VA. 2890.

REO 1926 COUPE Popular 4-pass. Cuban stay. original finish. Balloon tires etc. Tms. REO MOTOR CO., Used Car Dept. 423 W. 12th. Open evenings.

RICKENBACKER COUPE New Duco finish—new cord tires can be bought. SEE LOW ON TERMS. PAIGE CO. OF SO. CALIF. 2212 S. FIGUEROA.

RICKENBACKER 8 coupe, 1924, just like new, at a very attractive price. FORUM MOTOR CO., 2707 W. Pico. REM. 1964.

ROLLIN 1924 coupe. Low payment down. Balance $24 per month. HOWARD AUTOMOBILE CO. 1347 So. Figueroa. WEstmore 5072.

ROLLIN coupe, 1924, perfect. $850. Terms. 1201 S. FIGUEROA.

ROLLIN coupe, '23. $450 equity for $200. Bal. $220. GRanite 8168.

STEARNS COUPE BROUGHAM, '25. One of those pay lar close-coupled enclosed cars that has had excellent care. You can save $1000 on this at $1795.

Lynn C. Buxton, 1636 S. Figueroa

STUDEBAKER 1923 COUPE. "Big Brother" tan sport finish, disteel wheels, low price, terms. REO MOTOR CO., Used Car Dept. 423 W. 12th. Open evenings.

STUDE., '24, lt. 6 coupe, excel. condition, bumpers & extras, $525, tms. 1140 S. OLIVE ST. TU. 9192.

STUDEBAKER, '24 spec 6 coupe, sac. $1675, terms. Owner. HE. 9150

STUDE Coupe, '24 Dur., Guaranteed. Bumpers & tires. $150 dn. VA. 2890

WILLYS-Knight, '24 coupe-sedan, $975. Reconditioned & guaranteed. SONOMA, 361 E. 7th. TR. 9481.

HURRY—HURRY—HURRY Ford, 1925, Coupe, Ruckstel AXLE. Bosh ign., many extras. Terms. 211 SUNSET. DR. 2065.

Sedans for Sale

APPERSON sedan, 7-pass. Good tires, good mech. cond. thruout. $200 full price. 1530 N. NORMANDIE.

BUICK master 6, 5-pass. sedan, latest ser. 1924, Hannery, original finish. Can't tell from brand new. Sac. $1185. Accept car in trade. Liberal terms arr. $385 dn. 607 S. Flower.

BUICK SEDAN, '25, $195 DOWN. MILLERIZED USED CARS satisfy 46TH & MONETA. AX. 6706.

BUICK, 1924 standard 6 sedan, D.H. A1 tires. $300 extras. RE. 8896.

BUICK, 5-pass. sedan, '23, excellent condition. MR. 4101.

CADILLAC 7-pass. Standard sedan, brand new, car. Must sacrifice, great big, liberal discount, accept car in trade. Most liberal terms arrng. Most liberal terms arranged. Call at once. 607 S. FLOWER.

CADILLAC 5-pass. 4-door sedan, br'd new, latest series, 1926, every guarantee. Must sell, great big liberal discount, accept car in trade, liberal terms arrg. 607 S. FLOWER.

CADILLAC brougham brand new, latest series, must sac., great big liberal discount, accept car in trade. Most liberal terms arranged. Call at once. 607 S. FLOWER.

CADILLAC special body sedan-limo., runs and looks like new car, new paint & tires, ther. overhauled, fully equipd. 1840 S. MAIN. WE. 8189.

CHANDLER 1924 SEDAN Splendid blue finish. An exceptional buy. Easy terms. "A SAFE PLACE TO BUY." PELTON MOTOR COMPANY. MARMON AGENCY. 1245 So. Figueroa. WEstmore 5341.

CHEVROLET '23 sedan, $215. New paint. Wonderful condition, perfect rubber. Terms. 2753 WHITTIER BLVD. AN. 8220.

CHEVROLET sedan, late '24. A steal. $400. Terms. 1201 S. Figueroa

CHRYSLER 6 cylinder brougham, '25, 5½ months old. All extras. Car practically new. $1350 down. Ph. EMpire 0663.

CHRYSLER, brougham, latest series, bumpers, balloon tires, every extra, must sacrifice, $1295, terms arng. $350 dn. 607 S. FLOWER.

CLEVELAND SEDAN '25. Smart looking, with Duco finish, new balloon tires, 4-whl. brakes, bumpers, mech. guar. Real value. Easy terms.

W. W. HERBEAT CO. 1110 S. Flower. TRinity 1012.

CLEVELAND spt. sedan, latest ser. Duco finish, bumpers, 6410 t tell fr. brand new, must sac. $655. Terms arrg. $185 dn. 607 S. FLOWER.

CLEVELAND De Luxe sedan, '25; gone 7000 mi. $1250 dn. 200 W. Pico

DODGE Class A sedan, de luxe model, 1925. Velour upholstery, bumpers, balloon tires, disc wheels, every extra. Sacrifice, $995; terms arranged. $185 down. 607 S. FLOWER.

DODGE Class "A" sedan, 1925 model. New lacquer paint; perfect mechanically. Will consider all terms. Call WH. 5153 between 10 and 12 a.m.

DODGE sedan, 1925, almost new, gone less than 10000 mi. Repossessed. $1100, terms. 1130 S. OLIVE.

DODGE Sedan '25, 6 new tires, bumpers. $125 dn. VA. 2890.

DODGE business sedan, special late '25, my equity for $175. DR. 6263.

FLINT sedan, latest model. Almost new, will sacrifice for $1450. Car in trade and balance terms. 1230 S. Figueroa. Vandike 0789.

FORD FOUR-DOOR SEDAN NEVER BEEN RUN BALLOON TIRES MOTOR METER MANY OTHER EXTRAS

PRICE $675.

TERMS. TRADE.

WALTER M. MURPHY MOTOR CO., 943 S. Hope st. TR. 5611.

FORD 4-DOOR SEDAN 1924 style, oversized cord tires, speedometer, lge. steering wheel, new Wintuba finish. $75 down. 30-day guarantee.

FORD BARGAIN CENTER. J. A. NADEAU CO., HU. 2240. Central & Slauson. Open eves. & Sun

FORD Tudor late model. New bal. tires, oriz. paint. Guar. $110 dn. Open evenings & Sundays.

DUNHAM for FORDS

Ford Dir. Used Car Dp. 1918 S. Main

FORD 1924 coupe, balloon tires, original finish, several extras. Swell job. Week-end special, $295. Liberal terms. 607 S. FLOWER.

FORD coupe, 1925. Perfect condition. Many extras. Priced to sell. REX ANGLIN-INC., 1800 Sunset. Open evenings and Sundays.

FORD 1925 Coupe. Duco paint job. Rucksteel rear axle, other extras, $445. $145 down.

J. V. BALDWIN, 1417 So. Figueroa

FORD coupe, good running order, about 15,000 mileage. Price $150. Call Gl. 5564.

FORD coupe, 1924; 1st class condition, new rubber, $300. 4418½ LOCKWOOD. OL. 5342.

FORD coupe, '21, thoroughly overhauled. Bosch ignition. $100. 1130 S. OLIVE.

FORD COUPE—'24. LIKE NEW CHEAP. $40 DOWN. VA. 2890

Hurry! 4219 Moneta.

FORD COUPES, '24 & '25, extras, $60 down. 90-day guar. Cord and balloon tires. 1109 W. 7TH. ST.

FORD coupe, 1924, 1st class cond. Call Sat. afternoon or Sunday. 1349 W. 37TH ST. 1 to 5 P.M.

FORD coupe, '23, ser. Ruckstell axle. Many accessories, sacrifice, terms arr. $100 dn. 607 S. FLOWER.

FORD coupe, 23 model, $250, must move, many accessories. RE. 5171.

FORD coupe, gd. tires, give away, $75. 1474 W. Jefferson Street.

FORD Cp. '25, ball. tires, $295. $70 dn. 521 SO. SAN PEDRO.

FORD 1925 coupe. Guaranteed. $575. Terms. 755 CENTRAL AVE.

FORD coupe, '23, all dolled up, $200, terms. 1201 S. FIGUEROA.

FORD cpe., late '23, $160, terms. Hurry. 755 CENTRAL AVE.

HUP 1923 Tour., oriz. finish, tonneau shields. Cheap. Terms. HOWARD AUTOMOBILE CO. 1212 So. Main. WE. 6395.

LINCOLN COUPE. 1925 9-pass. coupe, almost new. To settle an estate is all I ask it to buy. If interested a ph. call will bring the car to your door. Best bargain in town.

WM. E. BUSH, INC. 2300 So. Figueroa. WE. 6415.

MAXWELL 1926 COUPE Positively the best car in every respect. Full balloon cord tires and natural wood wheels, leather upholstering, spare tire, etc. A wonderful bargain.

EASY TERMS. NO BROKERAGE FEE TO BUY.

HOWARD MOTOR CAR CO., 1201 So. Olive. Vandike 4974.

MAXWELL 1922 coupe, low payment down, bal. $28.94 per month.

HOWARD AUTO CO. OF L. A., 1212 S. Main. WE. 6395.

MAXWELL 2-pass. coupe, late '23, lacquer finish, bumpers, disc whls., looks & runs like brand new. $525, $57 S. FLOWER.

MAXWELL 4-pass. coupe, late series, Disc wheels, bumpers. Can't tell from brand new car. Must sell $495, terms arr. $110 dn. 607 S. Flower.

NASH '22 2 pass. coupe, only 15,000 mi., original finish, some use. 1000 N. ST. ANDREWS PL., nr. Melrose

OAKLAND coupe, 1924, for cash. AT. 4678.

PACKARD STRAIGHT 8 COUPE 4 Passenger. Repainted. Extras. Guaranteed. Sac. Terms. VA. 2890.

REO 1926 COUPE Popular 4-pass. Cuban stay. original finish. Balloon tires etc. Tms. REO MOTOR CO., Used Car Dept. 423 W. 12th. Open evenings.

RICKENBACKER COUPE New Duco finish—new cord tires can be bought. SEE LOW ON TERMS. PAIGE CO. OF SO. CALIF. 2212 S. FIGUEROA.

RICKENBACKER 8 coupe, 1924, just like new, at a very attractive price. FORUM MOTOR CO., 2707 W. Pico. REM. 1964.

ROLLIN 1924 coupe. Low payment down. Balance $24 per month. HOWARD AUTOMOBILE CO. 1347 So. Figueroa. WEstmore 5072.

ROLLIN coupe, 1924, perfect. $850. Terms. 1201 S. FIGUEROA.

ROLLIN coupe, '23. $450 equity for $200. Bal. $220. GRanite 8168.

STEARNS COUPE BROUGHAM, '25. One of those pay lar close-coupled enclosed cars that has had excellent care. You can save $1000 on this at $1795.

Lynn C. Buxton, 1636 S. Figueroa

STUDEBAKER 1923 COUPE. "Big Brother" tan sport finish, disteel wheels, low price, terms. REO MOTOR CO., Used Car Dept. 423 W. 12th. Open evenings.

STUDE., '24, lt. 6 coupe, excel. condition, bumpers & extras, $525, tms. 1140 S. OLIVE ST. TU. 9192.

STUDEBAKER, '24 spec 6 coupe, sac. $1675, terms. Owner. HE. 9150

STUDE Coupe, '24 Dur., Guaranteed. Bumpers & tires. $150 dn. VA. 2890

WILLYS-Knight, '24 coupe-sedan, $975. Reconditioned & guaranteed. SONOMA, 361 E. 7th. TR. 9481.

HURRY—HURRY—HURRY Ford, 1925, Coupe, Ruckstel AXLE. Bosh ign., many extras. Terms. 211 SUNSET. DR. 2065.

Sedans for Sale

APPERSON sedan, 7-pass. Good tires, good mech. cond. thruout. $200 full price. 1530 N. NORMANDIE.

BUICK master 6, 5-pass. sedan, latest ser. 1924, Hannery, original finish. Can't tell from brand new. Sac. $1185. Accept car in trade. Liberal terms arr. $385 dn. 607 S. Flower.

BUICK SEDAN, '25, $195 DOWN. MILLERIZED USED CARS satisfy 46TH & MONETA. AX. 6706.

BUICK, 1924 standard 6 sedan, D.H. A1 tires. $300 extras. RE. 8896.

BUICK, 5-pass. sedan, '23, excellent condition. MR. 4101.

CADILLAC 7-pass. Standard sedan, brand new, car. Must sacrifice, great big, liberal discount, accept car in trade. Most liberal terms arrng. Most liberal terms arranged. Call at once. 607 S. FLOWER.

CADILLAC 5-pass. 4-door sedan, br'd new, latest series, 1926, every guarantee. Must sell, great big liberal discount, accept car in trade, liberal terms arrg. 607 S. FLOWER.

CADILLAC brougham brand new, latest series, must sac., great big liberal discount, accept car in trade. Most liberal terms arranged. Call at once. 607 S. FLOWER.

CADILLAC special body sedan-limo., runs and looks like new car, new paint & tires, ther. overhauled, fully equipd. 1840 S. MAIN. WE. 8189.

CHANDLER 1924 SEDAN Splendid blue finish. An exceptional buy. Easy terms. "A SAFE PLACE TO BUY." PELTON MOTOR COMPANY. MARMON AGENCY. 1245 So. Figueroa. WEstmore 5341.

CHEVROLET '23 sedan, $215. New paint. Wonderful condition, perfect rubber. Terms. 2753 WHITTIER BLVD. AN. 8220.

CHEVROLET sedan, late '24. A steal. $400. Terms. 1201 S. Figueroa

CHRYSLER 6 cylinder brougham, '25, 5½ months old. All extras. Car practically new. $1350 down. Ph. EMpire 0663.

CHRYSLER, brougham, latest series, bumpers, balloon tires, every extra, must sacrifice, $1295, terms arng. $350 dn. 607 S. FLOWER.

CLEVELAND SEDAN '25. Smart looking, with Duco finish, new balloon tires, 4-whl. brakes, bumpers, mech. guar. Real value. Easy terms.

W. W. HERBEAT CO. 1110 S. Flower. TRinity 1012.

CLEVELAND spt. sedan, latest ser. Duco finish, bumpers, 6410 t tell fr. brand new, must sac. $655. Terms arrg. $185 dn. 607 S. FLOWER.

CLEVELAND De Luxe sedan, '25; gone 7000 mi. $1250 dn. 200 W. Pico

DODGE Class A sedan, de luxe model, 1925. Velour upholstery, bumpers, balloon tires, disc wheels, every extra. Sacrifice, $995; terms arranged. $185 down. 607 S. FLOWER.

DODGE Class "A" sedan, 1925 model. New lacquer paint; perfect mechanically. Will consider all terms. Call WH. 5153 between 10 and 12 a.m.

DODGE sedan, 1925, almost new, gone less than 10000 mi. Repossessed. $1100, terms. 1130 S. OLIVE.

DODGE Sedan '25, 6 new tires, bumpers. $125 dn. VA. 2890.

DODGE business sedan, special late '25, my equity for $175. DR. 6263.

FLINT sedan, latest model. Almost new, will sacrifice for $1450. Car in trade and balance terms. 1230 S. Figueroa. Vandike 0789.

FORD FOUR-DOOR SEDAN NEVER BEEN RUN BALLOON TIRES MOTOR METER MANY OTHER EXTRAS

PRICE $675.

TERMS. TRADE.

WALTER M. MURPHY MOTOR CO., 943 S. Hope st. TR. 5611.

FORD 4-DOOR SEDAN 1924 style, oversized cord tires, speedometer, lge. steering wheel, new Wintuba finish. $75 down. 30-day guarantee.

FORD BARGAIN CENTER. J. A. NADEAU CO., HU. 2240. Central & Slauson. Open eves. & Sun

FORD Tudor late model. New bal. tires, oriz. paint. Guar. $110 dn. Open evenings & Sundays.

DUNHAM for FORDS

Ford Dir. Used Car Dp. 1918 S. Main

FORD 1924 coupe, balloon tires, original finish, several extras. Swell job. Week-end special, $295. Liberal terms. 607 S. FLOWER.

FORD coupe, 1925. Perfect condition. Many extras. Priced to sell. REX ANGLIN-INC., 1800 Sunset. Open evenings and Sundays.

FORD 1925 Coupe. Duco paint job. Rucksteel rear axle, other extras, $445. $145 down.

J. V. BALDWIN, 1417 So. Figueroa

FORD coupe, good running order, about 15,000 mileage. Price $150. Call Gl. 5564.

FORD coupe, 1924; 1st class condition, new rubber, $300. 4418½ LOCKWOOD. OL. 5342.

FORD coupe, '21, thoroughly overhauled. Bosch ignition. $100. 1130 S. OLIVE.

FORD COUPE—'24. LIKE NEW CHEAP. $40 DOWN. VA. 2890

Hurry! 4219 Moneta.

FORD COUPES, '24 & '25, extras, $60 down. 90-day guar. Cord and balloon tires. 1109 W. 7TH. ST.

FORD coupe, 1924, 1st class cond. Call Sat. afternoon or Sunday. 1349 W. 37TH ST. 1 to 5 P.M.

FORD coupe, '23, ser. Ruckstell axle. Many accessories, sacrifice, terms arr. $100 dn. 607 S. FLOWER.

FORD coupe, 23 model, $250, must move, many accessories. RE. 5171.

FORD coupe, gd. tires, give away, $75. 1474 W. Jefferson Street.

FORD Cp. '25, ball. tires, $295. $70 dn. 521 SO. SAN PEDRO.

FORD 1925 coupe. Guaranteed. $575. Terms. 755 CENTRAL AVE.

FORD coupe, '23, all dolled up, $200, terms. 1201 S. FIGUEROA.

FORD cpe., late '23, $160, terms. Hurry. 755 CENTRAL AVE.

HUP 1923 Tour., oriz. finish, tonneau shields. Cheap. Terms. HOWARD AUTOMOBILE CO. 1212 So. Main. WE. 6395.

LINCOLN COUPE. 1925 9-pass. coupe, almost new. To settle an estate is all I ask it to buy. If interested a ph. call will bring the car to your door. Best bargain in town.

WM. E. BUSH, INC. 2300 So. Figueroa. WE. 6415.

MAXWELL 1926 COUPE Positively the best car in every respect. Full balloon cord tires and natural wood wheels, leather upholstering, spare tire, etc. A wonderful bargain.

EASY TERMS. NO BROKERAGE FEE TO BUY.

HOWARD MOTOR CAR CO., 1201 So. Olive. Vandike 4974.

MAXWELL 1922 coupe, low payment down, bal. $28.94 per month.

HOWARD AUTO CO. OF L. A., 1212 S. Main. WE. 6395.

MAXWELL 2-pass. coupe, late '23, lacquer finish, bumpers, disc whls., looks & runs like brand new. $525, $57 S. FLOWER.

MAXWELL 4-pass. coupe, late series, Disc wheels, bumpers. Can't tell from brand new car. Must sell $495, terms arr. $110 dn. 607 S. Flower.

NASH '22 2 pass. coupe, only 15,000 mi., original finish, some use. 1000 N. ST. ANDREWS PL., nr. Melrose

OAKLAND coupe, 1924, for cash. AT. 4678.

PACKARD STRAIGHT 8 COUPE 4 Passenger. Repainted. Extras. Guaranteed. Sac. Terms. VA. 2890.

REO 1926 COUPE Popular 4-pass. Cuban stay. original finish. Balloon tires etc. Tms. REO MOTOR CO., Used Car Dept. 423 W. 12th. Open evenings.

RICKENBACKER COUPE New Duco finish—new cord tires can be bought. SEE LOW ON TERMS. PAIGE CO. OF SO. CALIF. 2212 S. FIGUEROA.

RICKENBACKER 8 coupe, 1924, just like new, at a very attractive price. FORUM MOTOR CO., 2707 W. Pico. REM. 1964.

ROLLIN 1924 coupe. Low payment down. Balance $24 per month. HOWARD AUTOMOBILE CO. 1347 So. Figueroa. WEstmore 5072.

ROLLIN coupe, 1924, perfect. $850. Terms. 1201 S. FIGUEROA.

ROL

HOUSES— For Sale

West and Northwest

LOS FELIZ BARGAIN
OWNER GOING EAST
PRICE SLASHED AGAIN
SALE OFFER FOR 6 DAYS
TILL SOLD.
$4,500 — 5-room bungalow, 2 bedrooms, hardwood floors throughout, fireplace, lovely garage, fruit trees, lot 50x150; this is a real bargain. Terms.
$4,750 — 5-room bungalow, 2 bedrooms, hardwood floors throughout, fireplace, lovely garage, fruit trees, lot 50x150; this is a real bargain. Terms.
$5,000 — 5-room bungalow, 2 bedrooms, hardwood floors throughout, fireplace, lovely garage, fruit trees, lot 50x150; this is a real bargain. Terms.
$5,250 — 5-room bungalow, 2 bedrooms, hardwood floors throughout, fireplace, lovely garage, fruit trees, lot 50x150; this is a real bargain. Terms.
$5,500 — 5-room bungalow, 2 bedrooms, hardwood floors throughout, fireplace, lovely garage, fruit trees, lot 50x150; this is a real bargain. Terms.
$5,750 — 5-room bungalow, 2 bedrooms, hardwood floors throughout, fireplace, lovely garage, fruit trees, lot 50x150; this is a real bargain. Terms.
$6,000 — 5-room bungalow, 2 bedrooms, hardwood floors throughout, fireplace, lovely garage, fruit trees, lot 50x150; this is a real bargain. Terms.
$6,250 — 5-room bungalow, 2 bedrooms, hardwood floors throughout, fireplace, lovely garage, fruit trees, lot 50x150; this is a real bargain. Terms.
$6,500 — 5-room bungalow, 2 bedrooms, hardwood floors throughout, fireplace, lovely garage, fruit trees, lot 50x150; this is a real bargain. Terms.
$6,750 — 5-room bungalow, 2 bedrooms, hardwood floors throughout, fireplace, lovely garage, fruit trees, lot 50x150; this is a real bargain. Terms.
$7,000 — 5-room bungalow, 2 bedrooms, hardwood floors throughout, fireplace, lovely garage, fruit trees, lot 50x150; this is a real bargain. Terms.
$7,250 — 5-room bungalow, 2 bedrooms, hardwood floors throughout, fireplace, lovely garage, fruit trees, lot 50x150; this is a real bargain. Terms.
$7,500 — 5-room bungalow, 2 bedrooms, hardwood floors throughout, fireplace, lovely garage, fruit trees, lot 50x150; this is a real bargain. Terms.
$7,750 — 5-room bungalow, 2 bedrooms, hardwood floors throughout, fireplace, lovely garage, fruit trees, lot 50x150; this is a real bargain. Terms.
$8,000 — 5-room bungalow, 2 bedrooms, hardwood floors throughout, fireplace, lovely garage, fruit trees, lot 50x150; this is a real bargain. Terms.
$8,250 — 5-room bungalow, 2 bedrooms, hardwood floors throughout, fireplace, lovely garage, fruit trees, lot 50x150; this is a real bargain. Terms.
$8,500 — 5-room bungalow, 2 bedrooms, hardwood floors throughout, fireplace, lovely garage, fruit trees, lot 50x150; this is a real bargain. Terms.
$8,750 — 5-room bungalow, 2 bedrooms, hardwood floors throughout, fireplace, lovely garage, fruit trees, lot 50x150; this is a real bargain. Terms.
$9,000 — 5-room bungalow, 2 bedrooms, hardwood floors throughout, fireplace, lovely garage, fruit trees, lot 50x150; this is a real bargain. Terms.
$9,250 — 5-room bungalow, 2 bedrooms, hardwood floors throughout, fireplace, lovely garage, fruit trees, lot 50x150; this is a real bargain. Terms.
$9,500 — 5-room bungalow, 2 bedrooms, hardwood floors throughout, fireplace, lovely garage, fruit trees, lot 50x150; this is a real bargain. Terms.
$9,750 — 5-room bungalow, 2 bedrooms, hardwood floors throughout, fireplace, lovely garage, fruit trees, lot 50x150; this is a real bargain. Terms.
$10,000 — 5-room bungalow, 2 bedrooms, hardwood floors throughout, fireplace, lovely garage, fruit trees, lot 50x150; this is a real bargain. Terms.
$10,250 — 5-room bungalow, 2 bedrooms, hardwood floors throughout, fireplace, lovely garage, fruit trees, lot 50x150; this is a real bargain. Terms.
$10,500 — 5-room bungalow, 2 bedrooms, hardwood floors throughout, fireplace, lovely garage, fruit trees, lot 50x150; this is a real bargain. Terms.
$10,750 — 5-room bungalow, 2 bedrooms, hardwood floors throughout, fireplace, lovely garage, fruit trees, lot 50x150; this is a real bargain. Terms.
$11,000 — 5-room bungalow, 2 bedrooms, hardwood floors throughout, fireplace, lovely garage, fruit trees, lot 50x150; this is a real bargain. Terms.
$11,250 — 5-room bungalow, 2 bedrooms, hardwood floors throughout, fireplace, lovely garage, fruit trees, lot 50x150; this is a real bargain. Terms.
$11,500 — 5-room bungalow, 2 bedrooms, hardwood floors throughout, fireplace, lovely garage, fruit trees, lot 50x150; this is a real bargain. Terms.
$11,750 — 5-room bungalow, 2 bedrooms, hardwood floors throughout, fireplace, lovely garage, fruit trees, lot 50x150; this is a real bargain. Terms.
$12,000 — 5-room bungalow, 2 bedrooms, hardwood floors throughout, fireplace, lovely garage, fruit trees, lot 50x150; this is a real bargain. Terms.
$12,250 — 5-room bungalow, 2 bedrooms, hardwood floors throughout, fireplace, lovely garage, fruit trees, lot 50x150; this is a real bargain. Terms.
$12,500 — 5-room bungalow, 2 bedrooms, hardwood floors throughout, fireplace, lovely garage, fruit trees, lot 50x150; this is a real bargain. Terms.
$12,750 — 5-room bungalow, 2 bedrooms, hardwood floors throughout, fireplace, lovely garage, fruit trees, lot 50x150; this is a real bargain. Terms.
$13,000 — 5-room bungalow, 2 bedrooms, hardwood floors throughout, fireplace, lovely garage, fruit trees, lot 50x150; this is a real bargain. Terms.
$13,250 — 5-room bungalow, 2 bedrooms, hardwood floors throughout, fireplace, lovely garage, fruit trees, lot 50x150; this is a real bargain. Terms.
$13,500 — 5-room bungalow, 2 bedrooms, hardwood floors throughout, fireplace, lovely garage, fruit trees, lot 50x150; this is a real bargain. Terms.
$13,750 — 5-room bungalow, 2 bedrooms, hardwood floors throughout, fireplace, lovely garage, fruit trees, lot 50x150; this is a real bargain. Terms.
$14,000 — 5-room bungalow, 2 bedrooms, hardwood floors throughout, fireplace, lovely garage, fruit trees, lot 50x150; this is a real bargain. Terms.
$14,250 — 5-room bungalow, 2 bedrooms, hardwood floors throughout, fireplace, lovely garage, fruit trees, lot 50x150; this is a real bargain. Terms.
$14,500 — 5-room bungalow, 2 bedrooms, hardwood floors throughout, fireplace, lovely garage, fruit trees, lot 50x150; this is a real bargain. Terms.
$14,750 — 5-room bungalow, 2 bedrooms, hardwood floors throughout, fireplace, lovely garage, fruit trees, lot 50x150; this is a real bargain. Terms.
$15,000 — 5-room bungalow, 2 bedrooms, hardwood floors throughout, fireplace, lovely garage, fruit trees, lot 50x150; this is a real bargain. Terms.
$15,250 — 5-room bungalow, 2 bedrooms, hardwood floors throughout, fireplace, lovely garage, fruit trees, lot 50x150; this is a real bargain. Terms.
$15,500 — 5-room bungalow, 2 bedrooms, hardwood floors throughout, fireplace, lovely garage, fruit trees, lot 50x150; this is a real bargain. Terms.
$15,750 — 5-room bungalow, 2 bedrooms, hardwood floors throughout, fireplace, lovely garage, fruit trees, lot 50x150; this is a real bargain. Terms.
$16,000 — 5-room bungalow, 2 bedrooms, hardwood floors throughout, fireplace, lovely garage, fruit trees, lot 50x150; this is a real bargain. Terms.
$16,250 — 5-room bungalow, 2 bedrooms, hardwood floors throughout, fireplace, lovely garage, fruit trees, lot 50x150; this is a real bargain. Terms.
$16,500 — 5-room bungalow, 2 bedrooms, hardwood floors throughout, fireplace, lovely garage, fruit trees, lot 50x150; this is a real bargain. Terms.
$16,750 — 5-room bungalow, 2 bedrooms, hardwood floors throughout, fireplace, lovely garage, fruit trees, lot 50x150; this is a real bargain. Terms.
$17,000 — 5-room bungalow, 2 bedrooms, hardwood floors throughout, fireplace, lovely garage, fruit trees, lot 50x150; this is a real bargain. Terms.
$17,250 — 5-room bungalow, 2 bedrooms, hardwood floors throughout, fireplace, lovely garage, fruit trees, lot 50x150; this is a real bargain. Terms.
$17,500 — 5-room bungalow, 2 bedrooms, hardwood floors throughout, fireplace, lovely garage, fruit trees, lot 50x150; this is a real bargain. Terms.
$17,750 — 5-room bungalow, 2 bedrooms, hardwood floors throughout, fireplace, lovely garage, fruit trees, lot 50x150; this is a real bargain. Terms.
$18,000 — 5-room bungalow, 2 bedrooms, hardwood floors throughout, fireplace, lovely garage, fruit trees, lot 50x150; this is a real bargain. Terms.
$18,250 — 5-room bungalow, 2 bedrooms, hardwood floors throughout, fireplace, lovely garage, fruit trees, lot 50x150; this is a real bargain. Terms.
$18,500 — 5-room bungalow, 2 bedrooms, hardwood floors throughout, fireplace, lovely garage, fruit trees, lot 50x150; this is a real bargain. Terms.
$18,750 — 5-room bungalow, 2 bedrooms, hardwood floors throughout, fireplace, lovely garage, fruit trees, lot 50x150; this is a real bargain. Terms.
$19,000 — 5-room bungalow, 2 bedrooms, hardwood floors throughout, fireplace, lovely garage, fruit trees, lot 50x150; this is a real bargain. Terms.
$19,250 — 5-room bungalow, 2 bedrooms, hardwood floors throughout, fireplace, lovely garage, fruit trees, lot 50x150; this is a real bargain. Terms.
$19,500 — 5-room bungalow, 2 bedrooms, hardwood floors throughout, fireplace, lovely garage, fruit trees, lot 50x150; this is a real bargain. Terms.
$19,750 — 5-room bungalow, 2 bedrooms, hardwood floors throughout, fireplace, lovely garage, fruit trees, lot 50x150; this is a real bargain. Terms.
$20,000 — 5-room bungalow, 2 bedrooms, hardwood floors throughout, fireplace, lovely garage, fruit trees, lot 50x150; this is a real bargain. Terms.
$20,250 — 5-room bungalow, 2 bedrooms, hardwood floors throughout, fireplace, lovely garage, fruit trees, lot 50x150; this is a real bargain. Terms.
$20,500 — 5-room bungalow, 2 bedrooms, hardwood floors throughout, fireplace, lovely garage, fruit trees, lot 50x150; this is a real bargain. Terms.
$20,750 — 5-room bungalow, 2 bedrooms, hardwood floors throughout, fireplace, lovely garage, fruit trees, lot 50x150; this is a real bargain. Terms.
$21,000 — 5-room bungalow, 2 bedrooms, hardwood floors throughout, fireplace, lovely garage, fruit trees, lot 50x150; this is a real bargain. Terms.
$21,250 — 5-room bungalow, 2 bedrooms, hardwood floors throughout, fireplace, lovely garage, fruit trees, lot 50x150; this is a real bargain. Terms.
$21,500 — 5-room bungalow, 2 bedrooms, hardwood floors throughout, fireplace, lovely garage, fruit trees, lot 50x150; this is a real bargain. Terms.
$21,750 — 5-room bungalow, 2 bedrooms, hardwood floors throughout, fireplace, lovely garage, fruit trees, lot 50x150; this is a real bargain. Terms.
$22,000 — 5-room bungalow, 2 bedrooms, hardwood floors throughout, fireplace, lovely garage, fruit trees, lot 50x150; this is a real bargain. Terms.
$22,250 — 5-room bungalow, 2 bedrooms, hardwood floors throughout, fireplace, lovely garage, fruit trees, lot 50x150; this is a real bargain. Terms.
$22,500 — 5-room bungalow, 2 bedrooms, hardwood floors throughout, fireplace, lovely garage, fruit trees, lot 50x150; this is a real bargain. Terms.
$22,750 — 5-room bungalow, 2 bedrooms, hardwood floors throughout, fireplace, lovely garage, fruit trees, lot 50x150; this is a real bargain. Terms.
$23,000 — 5-room bungalow, 2 bedrooms, hardwood floors throughout, fireplace, lovely garage, fruit trees, lot 50x150; this is a real bargain. Terms.
$23,250 — 5-room bungalow, 2 bedrooms, hardwood floors throughout, fireplace, lovely garage, fruit trees, lot 50x150; this is a real bargain. Terms.
$23,500 — 5-room bungalow, 2 bedrooms, hardwood floors throughout, fireplace, lovely garage, fruit trees, lot 50x150; this is a real bargain. Terms.
$23,750 — 5-room bungalow, 2 bedrooms, hardwood floors throughout, fireplace, lovely garage, fruit trees, lot 50x150; this is a real bargain. Terms.
$24,000 — 5-room bungalow, 2 bedrooms, hardwood floors throughout, fireplace, lovely garage, fruit trees, lot 50x150; this is a real bargain. Terms.
$24,250 — 5-room bungalow, 2 bedrooms, hardwood floors throughout, fireplace, lovely garage, fruit trees, lot 50x150; this is a real bargain. Terms.
$24,500 — 5-room bungalow, 2 bedrooms, hardwood floors throughout, fireplace, lovely garage, fruit trees, lot 50x150; this is a real bargain. Terms.
$24,750 — 5-room bungalow, 2 bedrooms, hardwood floors throughout, fireplace, lovely garage, fruit trees, lot 50x150; this is a real bargain. Terms.
$25,000 — 5-room bungalow, 2 bedrooms, hardwood floors throughout, fireplace, lovely garage, fruit trees, lot 50x150; this is a real bargain. Terms.
$25,250 — 5-room bungalow, 2 bedrooms, hardwood floors throughout, fireplace, lovely garage, fruit trees, lot 50x150; this is a real bargain. Terms.
$25,500 — 5-room bungalow, 2 bedrooms, hardwood floors throughout, fireplace, lovely garage, fruit trees, lot 50x150; this is a real bargain. Terms.
$25,750 — 5-room bungalow, 2 bedrooms, hardwood floors throughout, fireplace, lovely garage, fruit trees, lot 50x150; this is a real bargain. Terms.
$26,000 — 5-room bungalow, 2 bedrooms, hardwood floors throughout, fireplace, lovely garage, fruit trees, lot 50x150; this is a real bargain. Terms.
$26,250 — 5-room bungalow, 2 bedrooms, hardwood floors throughout, fireplace, lovely garage, fruit trees, lot 50x150; this is a real bargain. Terms.
$26,500 — 5-room bungalow, 2 bedrooms, hardwood floors throughout, fireplace, lovely garage, fruit trees, lot 50x150; this is a real bargain. Terms.
$26,750 — 5-room bungalow, 2 bedrooms, hardwood floors throughout, fireplace, lovely garage, fruit trees, lot 50x150; this is a real bargain. Terms.
$27,000 — 5-room bungalow, 2 bedrooms, hardwood floors throughout, fireplace, lovely garage, fruit trees, lot 50x150; this is a real bargain. Terms.
$27,250 — 5-room bungalow, 2 bedrooms, hardwood floors throughout, fireplace, lovely garage, fruit trees, lot 50x150; this is a real bargain. Terms.
$27,500 — 5-room bungalow, 2 bedrooms, hardwood floors throughout, fireplace, lovely garage, fruit trees, lot 50x150; this is a real bargain. Terms.
$27,750 — 5-room bungalow, 2 bedrooms, hardwood floors throughout, fireplace, lovely garage, fruit trees, lot 50x150; this is a real bargain. Terms.
$28,000 — 5-room bungalow, 2 bedrooms, hardwood floors throughout, fireplace, lovely garage, fruit trees, lot 50x150; this is a real bargain. Terms.
$28,250 — 5-room bungalow, 2 bedrooms, hardwood floors throughout, fireplace, lovely garage, fruit trees, lot 50x150; this is a real bargain. Terms.
$28,500 — 5-room bungalow, 2 bedrooms, hardwood floors throughout, fireplace, lovely garage, fruit trees, lot 50x150; this is a real bargain. Terms.
$28,750 — 5-room bungalow, 2 bedrooms, hardwood floors throughout, fireplace, lovely garage, fruit trees, lot 50x150; this is a real bargain. Terms.
$29,000 — 5-room bungalow, 2 bedrooms, hardwood floors throughout, fireplace, lovely garage, fruit trees, lot 50x150; this is a real bargain. Terms.
$29,250 — 5-room bungalow, 2 bedrooms, hardwood floors throughout, fireplace, lovely garage, fruit trees, lot 50x150; this is a real bargain. Terms.
$29,500 — 5-room bungalow, 2 bedrooms, hardwood floors throughout, fireplace, lovely garage, fruit trees, lot 50x150; this is a real bargain. Terms.
$29,750 — 5-room bungalow, 2 bedrooms, hardwood floors throughout, fireplace, lovely garage, fruit trees, lot 50x150; this is a real bargain. Terms.
$30,000 — 5-room bungalow, 2 bedrooms, hardwood floors throughout, fireplace, lovely garage, fruit trees, lot 50x150; this is a real bargain. Terms.
$30,250 — 5-room bungalow, 2 bedrooms, hardwood floors throughout, fireplace, lovely garage, fruit trees, lot 50x150; this is a real bargain. Terms.
$30,500 — 5-room bungalow, 2 bedrooms, hardwood floors throughout, fireplace, lovely garage, fruit trees, lot 50x150; this is a real bargain. Terms.
$30,750 — 5-room bungalow, 2 bedrooms, hardwood floors throughout, fireplace, lovely garage, fruit trees, lot 50x150; this is a real bargain. Terms.
$31,000 — 5-room bungalow, 2 bedrooms, hardwood floors throughout, fireplace, lovely garage, fruit trees, lot 50x150; this is a real bargain. Terms.
$31,250 — 5-room bungalow, 2 bedrooms, hardwood floors throughout, fireplace, lovely garage, fruit trees, lot 50x150; this is a real bargain. Terms.
$31,500 — 5-room bungalow, 2 bedrooms, hardwood floors throughout, fireplace, lovely garage, fruit trees, lot 50x150; this is a real bargain. Terms.
$31,750 — 5-room bungalow, 2 bedrooms, hardwood floors throughout, fireplace, lovely garage, fruit trees, lot 50x150; this is a real bargain. Terms.
$32,000 — 5-room bungalow, 2 bedrooms, hardwood floors throughout, fireplace, lovely garage, fruit trees, lot 50x150; this is a real bargain. Terms.
$32,250 — 5-room bungalow, 2 bedrooms, hardwood floors throughout, fireplace, lovely garage, fruit trees, lot 50x150; this is a real bargain. Terms.
$32,500 — 5-room bungalow, 2 bedrooms, hardwood floors throughout, fireplace, lovely garage, fruit trees, lot 50x150; this is a real bargain. Terms.
$32,750 — 5-room bungalow, 2 bedrooms, hardwood floors throughout, fireplace, lovely garage, fruit trees, lot 50x150; this is a real bargain. Terms.
$33,000 — 5-room bungalow, 2 bedrooms, hardwood floors throughout, fireplace, lovely garage, fruit trees, lot 50x150; this is a real bargain. Terms.
$33,250 — 5-room bungalow, 2 bedrooms, hardwood floors throughout, fireplace, lovely garage, fruit trees, lot 50x150; this is a real bargain. Terms.
$33,500 — 5-room bungalow, 2 bedrooms, hardwood floors throughout, fireplace, lovely garage, fruit trees, lot 50x150; this is a real bargain. Terms.
$33,750 — 5-room bungalow, 2 bedrooms, hardwood floors throughout, fireplace, lovely garage, fruit trees, lot 50x150; this is a real bargain. Terms.
$34,000 — 5-room bungalow, 2 bedrooms, hardwood floors throughout, fireplace, lovely garage, fruit trees, lot 50x150; this is a real bargain. Terms.
$34,250 — 5-room bungalow, 2 bedrooms, hardwood floors throughout, fireplace, lovely garage, fruit trees, lot 50x150; this is a real bargain. Terms.
$34,500 — 5-room bungalow, 2 bedrooms, hardwood floors throughout, fireplace, lovely garage, fruit trees, lot 50x150; this is a real bargain. Terms.
$34,750 — 5-room bungalow, 2 bedrooms, hardwood floors throughout, fireplace, lovely garage, fruit trees, lot 50x150; this is a real bargain. Terms.
$35,000 — 5-room bungalow, 2 bedrooms, hardwood floors throughout, fireplace, lovely garage, fruit trees, lot 50x150; this is a real bargain. Terms.
$35,250 — 5-room bungalow, 2 bedrooms, hardwood floors throughout, fireplace, lovely garage, fruit trees, lot 50x150; this is a real bargain. Terms.
$35,500 — 5-room bungalow, 2 bedrooms, hardwood floors throughout, fireplace, lovely garage, fruit trees, lot 50x150; this is a real bargain. Terms.
$35,750 — 5-room bungalow, 2 bedrooms, hardwood floors throughout, fireplace, lovely garage, fruit trees, lot 50x150; this is a real bargain. Terms.
$36,000 — 5-room bungalow, 2 bedrooms, hardwood floors throughout, fireplace, lovely garage, fruit trees, lot 50x150; this is a real bargain. Terms.
$36,250 — 5-room bungalow, 2 bedrooms, hardwood floors throughout, fireplace, lovely garage, fruit trees, lot 50x150; this is a real bargain. Terms.
$36,500 — 5-room bungalow, 2 bedrooms, hardwood floors throughout, fireplace, lovely garage, fruit trees, lot 50x150; this is a real bargain. Terms.
$36,750 — 5-room bungalow, 2 bedrooms, hardwood floors throughout, fireplace, lovely garage, fruit trees, lot 50x150; this is a real bargain. Terms.
$37,000 — 5-room bungalow, 2 bedrooms, hardwood floors throughout, fireplace, lovely garage, fruit trees, lot 50x150; this is a real bargain. Terms.
$37,250 — 5-room bungalow, 2 bedrooms, hardwood floors throughout, fireplace, lovely garage, fruit trees, lot 50x150; this is a real bargain. Terms.
$37,500 — 5-room bungalow, 2 bedrooms, hardwood floors throughout, fireplace, lovely garage, fruit trees, lot 50x150; this is a real bargain. Terms.
$37,750 — 5-room bungalow, 2 bedrooms, hardwood floors throughout, fireplace, lovely garage, fruit trees, lot 50x150; this is a real bargain. Terms.
$38,000 — 5-room bungalow, 2 bedrooms, hardwood floors throughout, fireplace, lovely garage, fruit trees, lot 50x150; this is a real bargain. Terms.
$38,250 — 5-room bungalow, 2 bedrooms, hardwood floors throughout, fireplace, lovely garage, fruit trees, lot 50x150; this is a real bargain. Terms.
$38,500 — 5-room bungalow, 2 bedrooms, hardwood floors throughout, fireplace, lovely garage, fruit trees, lot 50x150; this is a real bargain. Terms.
$38,750 — 5-room bungalow, 2 bedrooms, hardwood floors throughout, fireplace, lovely garage, fruit trees, lot 50x150; this is a real bargain. Terms.
$39,000 — 5-room bungalow, 2 bedrooms, hardwood floors throughout, fireplace, lovely garage, fruit trees, lot 50x150; this is a real bargain. Terms.
$39,250 — 5-room bungalow, 2 bedrooms, hardwood floors throughout, fireplace, lovely garage, fruit trees, lot 50x150; this is a real bargain. Terms.
$39,500 — 5-room bungalow, 2 bedrooms, hardwood floors throughout, fireplace, lovely garage, fruit trees, lot 50x150; this is a real bargain. Terms.
$39,750 — 5-room bungalow, 2 bedrooms, hardwood floors throughout, fireplace, lovely garage, fruit trees, lot 50x150; this is a real bargain. Terms.
$40,000 — 5-room bungalow, 2 bedrooms, hardwood floors throughout, fireplace, lovely garage, fruit trees, lot 50x150; this is a real bargain. Terms.
$40,250 — 5-room bungalow, 2 bedrooms, hardwood floors throughout, fireplace, lovely garage, fruit trees, lot 50x150; this is a real bargain. Terms.
$40,500 — 5-room bungalow, 2 bedrooms, hardwood floors throughout, fireplace, lovely garage, fruit trees, lot 50x150; this is a real bargain. Terms.
$40,750 — 5-room bungalow, 2 bedrooms, hardwood floors throughout, fireplace, lovely garage, fruit trees, lot 50x150; this is a real bargain. Terms.
$41,000 — 5-room bungalow, 2 bedrooms, hardwood floors throughout, fireplace, lovely garage, fruit trees, lot 50x150; this is a real bargain. Terms.
$41,250 — 5-room bungalow, 2 bedrooms, hardwood floors throughout, fireplace, lovely garage, fruit trees, lot 50x150; this is a real bargain. Terms.
$41,500 — 5-room bungalow, 2 bedrooms, hardwood floors throughout, fireplace, lovely garage, fruit trees, lot 50x150; this is a real bargain. Terms.
$41,750 — 5-room bungalow, 2 bedrooms, hardwood floors throughout, fireplace, lovely garage, fruit trees, lot 50x150; this is a real bargain. Terms.
$42,000 — 5-room bungalow, 2 bedrooms, hardwood floors throughout, fireplace, lovely garage, fruit trees, lot 50x150; this is a real bargain. Terms.
$42,250 — 5-room bungalow, 2 bedrooms, hardwood floors throughout, fireplace, lovely garage, fruit trees, lot 50x150; this is a real bargain. Terms.
$42,500 — 5-room bungalow, 2 bedrooms, hardwood floors throughout, fireplace, lovely garage, fruit trees, lot 50x150; this is a real bargain. Terms.
$42,750 — 5-room bungalow, 2 bedrooms, hardwood floors throughout, fireplace, lovely garage, fruit trees, lot 50x150; this is a real bargain. Terms.
$43,000 — 5-room bungalow, 2 bedrooms, hardwood floors throughout, fireplace, lovely garage, fruit trees, lot 50x150; this is a real bargain. Terms.
$43,250 — 5-room bungalow, 2 bedrooms, hardwood floors throughout, fireplace, lovely garage, fruit trees, lot 50x150; this is a real bargain. Terms.
$43,500 — 5-room bungalow, 2 bedrooms, hardwood floors throughout, fireplace, lovely garage, fruit trees, lot 50x150; this is a real bargain. Terms.
$43,750 — 5-room bungalow, 2 bedrooms, hardwood floors throughout, fireplace, lovely garage, fruit trees, lot 50x150; this is a real bargain. Terms.
$44,000 — 5-room bungalow, 2 bedrooms, hardwood floors throughout, fireplace, lovely garage, fruit trees, lot 50x150; this is a real bargain. Terms.
$44,250 — 5-room bungalow, 2 bedrooms, hardwood floors throughout, fireplace, lovely garage, fruit trees, lot 50x150; this is a real bargain. Terms.
$44,500 — 5-room bungalow, 2 bedrooms, hardwood floors throughout, fireplace, lovely garage, fruit trees, lot 50x150; this is a real bargain. Terms.
$44,750 — 5-room bungalow, 2 bedrooms, hardwood floors throughout, fireplace, lovely garage, fruit trees, lot 50x150; this is a real bargain. Terms.
$45,000 — 5-room bungalow, 2 bedrooms, hardwood floors throughout, fireplace, lovely garage, fruit trees, lot 50x150; this is a real bargain. Terms.
$45,250 — 5-room bungalow, 2 bedrooms, hardwood floors throughout, fireplace, lovely garage, fruit trees, lot 50x150; this is a real bargain. Terms.
$45,500 — 5-room bungalow, 2 bedrooms, hardwood floors throughout, fireplace, lovely garage, fruit trees, lot 50x150; this is a real bargain. Terms.
$45,750 — 5-room bungalow, 2 bedrooms, hardwood floors throughout, fireplace, lovely garage, fruit trees, lot 50x150; this is a real bargain. Terms.
$46,000 — 5-room bungalow, 2 bedrooms, hardwood floors throughout, fireplace, lovely garage, fruit trees, lot 50x150; this is a real bargain. Terms.
$46,250 — 5-room bungalow, 2 bedrooms, hardwood floors throughout, fireplace, lovely garage, fruit trees, lot 50x150; this is a real bargain. Terms.
$46,500 — 5-room bungalow, 2 bedrooms, hardwood floors throughout, fireplace, lovely garage, fruit trees, lot 50x150; this is a real bargain. Terms.
$46,750 — 5-room bungalow, 2 bedrooms, hardwood floors throughout, fireplace, lovely garage, fruit trees, lot 50x150; this is a real bargain. Terms.
$47,000 — 5-room bungalow, 2 bedrooms, hardwood floors throughout, fireplace, lovely garage, fruit trees, lot 50x150; this is a real bargain. Terms.
$47,250 — 5-room bungalow, 2 bedrooms, hardwood floors throughout, fireplace, lovely garage, fruit trees, lot 50x150; this is a real bargain. Terms.
$47,500 — 5-room bungalow, 2 bedrooms, hardwood floors throughout, fireplace, lovely garage, fruit trees, lot 50x150; this is a real bargain. Terms.
$47,750 — 5-room bungalow, 2 bedrooms, hardwood floors throughout, fireplace, lovely garage, fruit trees, lot 50x150; this is a real bargain. Terms.
$48,000 — 5-room bungalow, 2 bedrooms, hardwood floors throughout, fireplace, lovely garage, fruit trees, lot 50x150; this is a real bargain. Terms.
$48,250 — 5-room bungalow, 2 bedrooms, hardwood floors throughout, fireplace, lovely garage, fruit trees, lot 50x150; this is a real bargain. Terms.
$48,500 — 5-room bungalow, 2 bedrooms, hardwood floors throughout, fireplace, lovely garage, fruit trees, lot 50x150; this is a real bargain. Terms.
$48,750 — 5-room bungalow, 2 bedrooms, hardwood floors throughout, fireplace, lovely garage, fruit trees, lot 50x150; this is a real bargain. Terms.
$49,000 — 5-room bungalow, 2 bedrooms, hardwood floors throughout, fireplace, lovely garage, fruit trees, lot 50x150; this is a real bargain. Terms.
$49,250 — 5-room bungalow, 2 bedrooms, hardwood floors throughout, fireplace, lovely garage, fruit trees, lot 50x150; this is a real bargain. Terms.
$49,500 — 5-room bungalow, 2 bedrooms, hardwood floors throughout, fireplace, lovely garage, fruit trees, lot 50x150; this is a real bargain. Terms.
$49,750 — 5-room bungalow, 2 bedrooms, hardwood floors throughout, fireplace, lovely garage, fruit trees, lot 50x150; this is a real bargain. Terms.
$50,000 — 5-room bungalow, 2 bedrooms, hardwood floors throughout, fireplace, lovely garage, fruit trees, lot 50x150; this is a real bargain. Terms.
$50,250 — 5-room bungalow, 2 bedrooms, hardwood floors throughout, fireplace, lovely garage, fruit trees, lot 50x150; this is a real bargain. Terms.
$50,500 — 5-room bungalow, 2 bedrooms, hardwood floors throughout, fireplace, lovely garage, fruit trees, lot 50x150; this is a real bargain. Terms.
$50,750 — 5-room bungalow, 2 bedrooms, hardwood floors throughout, fireplace, lovely garage, fruit trees, lot 50x150; this is a real bargain. Terms.
$51,000 — 5-room bungalow, 2 bedrooms, hardwood floors throughout, fireplace, lovely garage, fruit trees, lot 50x150; this is a real bargain. Terms.
$51,250 — 5-room bungalow, 2 bedrooms, hardwood floors throughout, fireplace, lovely garage, fruit trees, lot 50x150; this is a real bargain. Terms.
$51,500 — 5-room bungalow, 2 bedrooms, hardwood floors throughout, fireplace, lovely garage, fruit trees, lot 50x150; this is a real bargain. Terms.
$51,750 — 5-room bungalow, 2 bedrooms, hardwood floors throughout, fireplace, lovely garage, fruit trees, lot 50x150; this is a real bargain. Terms.
$52,000 — 5-room bungalow, 2 bedrooms, hardwood floors throughout, fireplace, lovely garage, fruit trees, lot 50x150; this is a real bargain. Terms.
$52,250 — 5-room bungalow, 2 bedrooms, hardwood floors throughout, fireplace, lovely garage, fruit trees, lot 50x150; this is a real bargain. Terms.
$52,500 — 5-room bungalow, 2 bedrooms, hardwood floors throughout, fireplace, lovely garage, fruit trees, lot 50x150; this is a real bargain. Terms.
$52,750 — 5-room bungalow, 2 bedrooms, hardwood floors throughout, fireplace, lovely garage, fruit trees, lot 50x150; this is a real bargain. Terms.
$53,000 — 5-room bungalow, 2 bedrooms, hardwood floors throughout, fireplace, lovely garage, fruit trees, lot 50x150; this is a real bargain. Terms.
$53,250 — 5-room bungalow, 2 bedrooms, hardwood floors throughout, fireplace, lovely garage, fruit trees, lot 50x150; this is a real bargain. Terms.
$53,500 — 5-room bungalow, 2 bedrooms, hardwood floors throughout, fireplace, lovely garage, fruit trees, lot 50x150; this is a real bargain. Terms.
$53,750 — 5-room bungalow, 2 bedrooms, hardwood floors throughout, fireplace, lovely garage, fruit trees, lot 50x150; this is a real bargain. Terms.
$54,000 — 5-room bungalow, 2 bedrooms, hardwood floors throughout, fireplace, lovely garage, fruit trees, lot 50x150; this is a real bargain. Terms.
$54,250 — 5-room bungalow, 2 bedrooms, hardwood floors throughout, fireplace, lovely garage, fruit trees, lot 50x150; this is a real bargain. Terms.
$54,500 — 5-room bungalow, 2 bedrooms, hardwood floors throughout, fireplace, lovely garage, fruit trees, lot 50x150; this is a real bargain. Terms.
$54,750 — 5-room bungalow, 2 bedrooms, hardwood floors throughout, fireplace, lovely garage, fruit trees, lot 50x150; this is a real bargain. Terms.
$55,000 — 5-room bungalow, 2 bedrooms, hardwood floors throughout, fireplace, lovely garage, fruit trees, lot 50x150; this is a real bargain. Terms.
$55,250 — 5-room bungalow, 2 bedrooms, hardwood floors throughout, fireplace, lovely garage, fruit trees, lot 50x150; this is a real bargain. Terms.
$55,500 — 5-room bungalow, 2 bedrooms, hardwood floors throughout, fireplace, lovely garage, fruit trees, lot 50x150; this is a real bargain. Terms.
$55,750 — 5-room bungalow, 2 bedrooms, hardwood floors throughout, fireplace, lovely garage, fruit trees, lot 50x150; this is a real bargain. Terms.
$56,000 — 5-room bungalow, 2 bedrooms, hardwood floors throughout, fireplace, lovely garage, fruit trees, lot 50x150; this is a real bargain. Terms.
$56,250 — 5-room bungalow, 2 bedrooms, hardwood floors throughout, fireplace, lovely garage, fruit trees, lot 50x150; this is a real bargain. Terms.
$56,500 — 5-room bungalow, 2 bedrooms, hardwood floors throughout, fireplace, lovely garage, fruit trees, lot 50x150; this is a real bargain. Terms.
$56,750 — 5-room bungalow, 2 bedrooms, hardwood floors throughout, fireplace, lovely garage, fruit trees, lot 50x150; this is a real bargain. Terms.
$57,000 — 5-room bungalow, 2 bedrooms, hardwood floors throughout, fireplace, lovely garage, fruit trees, lot 50x150; this is a real bargain. Terms.
$57,250 — 5-room bungalow, 2 bedrooms, hardwood floors throughout, fireplace, lovely garage, fruit trees, lot 50x150; this is a real bargain. Terms.
$57,500 — 5-room bungalow, 2 bedrooms, hardwood floors throughout, fireplace, lovely garage, fruit trees, lot 50x150; this is a real bargain. Terms.
$57,750 — 5-room bungalow, 2 bedrooms, hardwood floors throughout, fireplace, lovely garage, fruit trees, lot 50x150; this is a real bargain. Terms.
$58,000 — 5-room bungalow, 2 bedrooms, hardwood floors throughout, fireplace, lovely garage, fruit trees, lot 50x150; this is a real bargain. Terms.
$58,250 — 5-room bungalow, 2 bedrooms, hardwood floors throughout, fireplace, lovely garage, fruit trees, lot 50x150; this is a real bargain. Terms.
$58,500 — 5-room bungalow, 2 bedrooms, hardwood floors throughout, fireplace, lovely garage, fruit trees, lot 50x150; this is a real bargain. Terms.
$58,750 — 5-room bungalow, 2 bedrooms, hardwood floors throughout, fireplace, lovely garage, fruit trees, lot 50x150; this is a real bargain. Terms.
$59,000 — 5-room bungalow, 2 bedrooms, hardwood floors throughout, fireplace, lovely garage, fruit trees, lot 50x150; this is a real bargain. Terms.
$59,250 — 5-room bungalow, 2 bedrooms, hardwood floors throughout, fireplace, lovely garage, fruit trees, lot 50x150; this is a real bargain. Terms.
$59,500 — 5-room bungalow, 2 bedrooms, hardwood floors throughout, fireplace, lovely garage, fruit trees, lot 50x150; this is a real bargain. Terms.
$59,750 — 5-room bungalow, 2 bedrooms, hardwood floors throughout, fireplace, lovely garage, fruit trees, lot 50x150; this is a real bargain. Terms.
$60,000 — 5-room bungalow, 2 bedrooms, hardwood floors throughout, fireplace, lovely garage, fruit trees, lot 50x150; this is a real bargain

INCOME PROPERTY—
For Sale

INCOME 33.8% NET

Hollywood corner income property, artistically and tastefully designed, built two years ago and always fully rented. Owner, a widow, desires to travel and therefore offers this unusual property at least $16,000 undersriced. Can be handled with $20,000 cash and after paying interest on mortgage, taxes, etc., still shows a net income of $5470 per annum. Shown by appointment only with Mr. Von Stein, exclusive agent.

THE FRANK MELINE CO.
706 S. Hill st. Trinity 6451.

INCOME PROPERTY
IN EXCLUSIVE
POINT FIRMIN DISTRICT
OF SAN PEDRO
A SUITABLE INVESTMENT FOR RETIRED PARTY OF MEANS & RETIREMENT. Own the St. James Flats and home and apartment house site in the best part of the exclusive Point Firmin district of San Pedro, overlooking the harbor; a suitable investment for a retired party of means and refinement. MRS. E. DAVIES, owner
Rancho Descanso, Cucamonga. Phone UPLAND 241.

TO CLOSE ESTATE
Modern, 3-story, exclusive apartment, north of Hollywood Blvd., bet. Vine & Cahuenga, Blvd. Beautifully furnished. Harker Bros. Rent, 24 rms., 23 single, 6 dble., Positively INSTITUTE 20% on sale price. Will accept well located duplex, flat, or approved vacant, part payment. Must be sold this week. E. ELIOT & CO., Realtors, OL. 1121-22.

NEW CLOSE-IN
60-ROOM BRICK APARTMENT HOUSE
Completely furnished. Income $17,-000 per annum. Wants offer with $30,000 cash payment, present mortgage and trust deed $55,000 for 3 years. May consider some trade. Call owner, 6044 S. Main.

METCALF & RYAN,
3475 Wilshire Blvd.
TRinity 4044 or 4045

A SPLENDID BUY
In Block from Ambassador.

2-story stucco, double house, of best construction, gas furnaces, real hardwood floors, 4 side ready to move into, 4 rms. each, $18,500. Owner, 1351 FEDORA ST. DU. 0349.
NO AGENTS. PLEASE.

EXCEPTIONAL BUYS
If store finds it can get 100,000 lbs. cem., 4 bar. Inc. $5760. Price $45,000.
If you want to own a 4-flat apartment on Vermont on 60-ft. lot, 2 singles, 4 doubles, Inc. $5400 under lease. Price $47,500.
R. B. STRODE CO.
6706 Hollywood Blvd. OL. 5215.

BY owner finest first-class up to date flat, that makes real easy, loc. on choice cor. Wilshire, living-rm., library, din.-rm., bkfst.-rm., kitchen 3 bdrms., 2 baths, on each floor, all large & sunny. Maid's loc. & mahog. finish. If you are looking for a beautiful home with a nice inc. see me at 347 S. Sycamore ave. WH. 7793.

BEAUTIFUL NEW APT. HOUSE
24 units, artistically furnished, all rented. Income $1250 mo. Buy from builder. This property priced to sell. $80,000. $9014.

OWNER WILL SACRIFICE
6-unit court, small payment will handle. Income $1080 mo. ¼ blk. from Pico car line, 2 blocks to L. A. High School. Wonderful bargain. Owner must sell on account of sickness, to other business in Mexico. Call at 1¼ MURFIELD ROAD, or phone WH. 3534. Come in there.

FOR SALE, splendid apt. house of 24 singles, ½ block from Ambassador Hotel. No vacancies. Income $10-yr. lease, showing excellent returns. Well secured. A house that is a success. Built 3 yrs. Will consider West L. A. lot, mtg. or trust deeds, some cash. Call DU. 7756.

$39,000—NEW 4-room flat building always rented, small equity, prefer on clean-cut business corner on Main street. Room for fine business building. Will accept clear property to $12,000.
C. W. HARPER
Ph. BR. 4566. 838 Cons. Bldg.

AUCTION AUCTION
Wed., Jan. 27, 10 a.m.
2037 West 20th st. Ph. 44551.
11-room duplex, 2 garages. Lot 47x132. Sacrifice to highest bidder.
WILLIS LAND CO. BANKS, Auct.

WATCH GLENDALE REALTY VALUES JUMP.
If you want to own Glendale real estate See
BLENKIRON & GUTHRIE
Realtors Realty Block
Specializing in Glendale properties.

A REAL home and income in heart of Hollywood. Beautiful mission double bungalow 1 large, artistic rooms, extra wall bed. Strictly modern, 2 desirable units to own or furnished. Price $12,200. Terms easy. 1206 VISTA ST. Owner.

UNHEARD OF BARGAIN
$18,500 buys $25,000 val. 11-yr. stucco, 9 rms., 4-flat bldg., fine renting loc. Inc. $2820 yr. Pays 20% net. JOSEPH SCHILLER,
911 Van Nuys Bldg. VA. 3786.

CORNER BUSINESS LOT
40x142. 2-room houses, stucco and frame. 4 offices. Inc. $235 mo. $23,000. $9000 equity. Bal. $100 mo. inc. int. till paid. Will take clear dbl. WILSHIRE 4040. S. Vermont.

SEE THIS BARGAIN
For sale—6-room brick apt., new, everything the latest, value $43,500. Make cash offer. Apply 820 NO. CORONADO, Cor. 3rd. 54452.

SMALL COURT, 3 units, 2 furn., modern. Income $67.50 mo. Lot 40x152. Near alley. Price $3,750. Terms $750. Pr. $4500. $300 dn. 1027 W. Manchester.

$6000 UNDER VALUE
Let me prove this to you. Come & see this beautiful 4-family flat nr. Melrose & Fairfax High School. Phone 891-422.

5-ROOM double, up-to-date hdw. floors, tile bath, sink & mantle, double gar. Near 54th on Van Ness Ave. $5500. $2000 cash or $5000 with $1000 cash See OWNER, 6104 S. Mesa Dr.

FINE 5-room new duplexes near Western and Adams. Canvas walls, tile baths, basement, garages, price $28,500. Terms. Present inc. $3900. Worth investig. Owner. EM. 8804.

$1000 DN., takes $20,000 corner for $17,000. Inc. less than income of 6 flats. 60x120, new 10-room duplex & 7-rm. bung., best loc. 1 blk. n. Sunset. 5 min. L. A. or Holly. DR. 2068.

HIGHLY improved 3-flat acre on main business st. in Bell, Frontage worth $125 per ft. Price bung. court site. Will pay for $8000. DE. 1227-M-3. 1014 BAKER, Bell.

BRAND-NEW brick duplex and 4-family flat, corner of San Marino & Michigan. Price $45,000. Will consider trade. W. L. BREYFOGLE,
Builder, 6467 So. 2nd st. WA. 4151.

BARGAIN by owner. Home and income. Modern 8-room dble. bungalow tile bath sink, new school. $4000 down. $7547. 8TH AVE.

FOR SALE—By owner and builder, 10-unit stucco court, Inc. $260 per mo. $9500 will handle. Rest like rent. $9500. 1141 BAKER AVE. Bell.

PACIFIC Palisades home at a great sacrifice. Extra apt. & double garage. Rental income nets 9%. Ph. WH. 6824.

NEW 2-story duplex, 10 large rooms, sun balcony, income $215. Owner will sell at greatly reduced price. 411 N. NORTON AVE. HO. 4653.

$35,500, cash $12,500, income $6300, bungalow court, 16 single apts. 16 garages, lot 100x145 to alley. See OWNER at 423 W. 74th St.

BY OWNER & BUILDER
10-rm. new dbl. stucco, tile bath & sink, 3 bks. Fairfax H. S. Attractive price. Call BARNEY, TH. 3676.

FOR SALE—8-FLAT BLDG. MODERN. MIGHT CONSIDER SOME TRADE. CALL 677 MONROE ST. NEAR WEST'N AVE. HOLLY. 2746.

NEW APT. WITH FURNITURE
26 ROOMS, GREAT BARGAIN
BOYCE-SHELTON CONSTRUCT. CO.
617 Edwards-Wilder Bg. VA. 2305.

BUSINESS property in Calexico, $40000. Income $78 mo. Normal times, $125. Clear, free, worth $40,000. Inc. $4500 mo. 201 N. Main, L. A. MA. 9793.

8 RMS., modern, on cor., can be used for inc.; 4 lots, oak trees, $4500, terms. 2505 S. PALM AVE., Tujunga, Cal.

SPANISH dup., 5 large rms. ea., hand dec. in oil. Upper leased. Accept lot as part payment. 1165 HARCOURT

OFFER 5-rm. dble. on large cor. nr. Venice. $16,000. Fine dist. Owner, Ph. VE. 0676. See Sandy. 4012 S. West'n.

4¾ BLK. Wilsh. 14-rm. high class duplex. $23,000. Terms. Owner 736 S. Sycamore. EM. 3081

4-FAM. flat, 32 rooms near Westlake Park. Sacrifice for quick sale. 5536 YORK BLVD. GA. 7617.

ARTISTIC stucco 5-fam. furn. flat, business corner 100x100. $1000 will close. 4506 Pasadena av. GA. 8207.

6-RM. res., small bung. in rear with 2800 100% int. on invest. $2000 bal. Terms 1142 LEIGHTON AVE.

SACRIFICE—Owner says sell S.W. corner 10th & Vermont. Want cash offer. Courtesy to agts. WE. 2074.

BY OWNER, LOVELY HOME & income, Floral Dr., 5c fare, clear, terms. Leav. city. AN. 1753.

4-FLAT nothing better for the money. See 1141 BRENNO.

HOLLY—New stucco flat, 20 rms., 4 gas. Quick sale. OWNER, 5946577.

INCOME PROPERTY—
For Sale

32-ROOM APARTMENT HOUSE

$5000 CASH WILL HANDLE
This apartment building has 16 single apartments with every modern convenience; tile baths, tile drain boards, hardwood floors, all built-in features in kitchens. Nothing spared to make this apartment a thing of beauty. Large single unit hot water system, large basement and 5 garages. Apartment is new and ready for tenants in about two weeks. This is centrally located on Virgil street just north of Beverly. Apartment house with an income of approximately $10000 per month. ULRICH & COMPANY
4217 W. Washington st. EM. 2961

AUCTION
2 P. M., TUESDAY, JAN. 19TH
1-STORY, STRICTLY MODERN
8-ROOM STUCCO DOUBLE
5724 FOUNTAIN AVE.
A splendid income property right in the heart of Hollywood, between Santa Monica and Sunset Blvds., only 4 blocks west of Western ave. No better investment for home with income or straight income.
BUY AT YOUR OWN PRICE.
W. DWIGHT HAMMOND
Auctioneer. HOlly. 5715.

4-FAMILY FLAT BUILDING
SACRIFICE
Beautiful new 4-family flat of 4 rooms each. Heavy stucco construction, built by day labor, up to the modern conveniences of today. Location 2914-2920 S. FLOWER ST. Price $31,000, terms. Less than can be duplicated for today. Shown by appointment only. Owner, 3823 SO. HOPE. PU. 7961.

ANOTHER GOLDEN OPPORTUNITY
Death in client's family makes imperative immediate sale of magnificent new 2-story apt. house in Ambassador dist. All full, showing real returns on investment. Owner will accept clear grocery, bldg. lots, or small home. Not inflated. Furnish floor by Barker Bros. Call MR. HAYS, OL. 1122.

FLAT BUYERS, ATTENTION
4-family flat, honest construction, beautiful interior finish, good income, well located between 2 car lines. Price $18,500. 1st & 2nd part, Owner, 1411¼ S. Bronson Av. Don't call Sun. or disturb tenants.

AUCTION AUCTION
Monday, Jan. 18, 10 a.m.
3419 East 7th st. VA. 4551.
11-room duplex and 4-room house. Lot 80x140.
Will sell to highest bidder.
WILLIS LAND CO. BANKS, Auct.

$5000 CASH, balance terms. Priced for quick sale. No trade. Phone Owensmouth 2. NAT E. HEACOCK,
Owensmouth.

ALBRIGHT res. lot, 50x125, in So. Calexico business center, 120 ft. from Sawtelle Blvd. $2800 cash. 1013 W. 35TH. BE. 9690.

Altadena

FOR SALE—Altadena home, near Fair Oaks, 2 bedrooms & sleeping porch, hardwood floors, fruit, lot 100x172. Beautiful view. 46 E. PALM ST. Sterling 1040.

Artesia

2 TO 10 acres on blvd. near Artesia $1000 acre. TU. 1772.

Bell

LOT IN HEART OF BELL
40x150. Price $1025. $10 per mo. No interest. 6329 Bell.

10-40 A. all one piece, just off main highway, 20 min. of L. A. $800 an A. H. M. Barcus, 911 Baker ave.

5-R. new stucco home. Lot 50x150. $50 mo. 1141 BAKER AVE., Bell.

5-R. home, lot 75x247½. $3500. $25 mo. 1141 BAKER AVE., Bell.

Burbank

FOR SALE—About 2½ A. in Park Addition, Burbank. Walnuts, large barn, good water well, in good order, 4-room house, fine location for road-house, use barn for dining room. In summer eat under walnut trees, good place to raise chickens, rabbits & rabbits. Gas and electricity. No agents. Price $12,000—$4000 down, bal. easy as to payments. 1428 KINGS ROAD. Ph. GR. 6245.

5 L. 2½ or 5 acres. Make offer. Small dble. bung., ½ acre & new 4-R. plastered house, $35 dn. $25 a month. 100 feet S. of Hollywood car on San Fernando Rd. F. E. REVEA.

7-RM. home, dbl. gar., basement, 20 fruit trees, lot 87x115. Terms. Bargain. Owner, 837 ANITA AVE.

Arcadia

BEAUT. bung., 6-r. nr. Ac. Mt. view. Choice fruits, terms. 764 Fairview.

Lynwood

MUST sell big lot 120x160 on corner. House, poultry, garden & fruit trees. All goes for only $1650. Bargain for cash $700. W. A. KUNS. 11417 Mollenhour, Lynwood.

LOT 50x130 nr. center Lynwood. $300 equity. 1214 W. 70TH ST.

Hawthorne

HAWTHORNE
HERE IT IS. 50x175—lot with small house in same block with new West Coast $150,000 theater bldg. now started. Center of Hawthorne on Hawthorne Blvd. We can't hold everything. This property for quick sale. $6000 Terms. Should sell this year. $20,000. Come and look at it today.
JONES & IRVIN
312 Hawthorne Blvd.
Phone Hawthorne 225.
Phone HAWTHORNE 1

SUBURBAN PROPERTY—
For Sale

5-ROOM modern bungalow, 2 baths, all kinds of fruit trees, berries, large lot, in the finest part in Santa Ana. Will trade for real estate, cash, bal. on time. Owner has to go east. Address 329 E. PINE ST., Santa Ana.

Tujunga

TUJUNGA, new 4-rm. stucco house, fruit trees, good, wonderful view on paved st. Only $3500. HE. 1339, OWNER.

BEACH PROPERTY—
For Sale

Miscellaneous

FOR SALE, at Oceanside, 100x100 ft. on corner, Pacific ave. (on bluff.). With month frontage, 100 to 130 ft. on sand opposite. Price $4000 cash, need money. Phone PA. 5846, room 1410, or write Box 408 OCEANSIDE, CALIF.

Balboa

FOR SALE, 40 ft. lot, Balboa, well located, paved street, $750. PA. 4947.

Long Beach

4-FAMILY flat & 4-rm. cottage, $14,-000, good income, room for another large flat bldg. Your own terms. Owner, WASHBURN, 1247 S. Bronson. 748553.

Venice and Ocean Park

PALISADES DEL REY—Most beautiful view homesite in Palisades Del Rey for cash. Sacrifice price. Terms. JONES & IRVIN
312 N. Hawthorne Blvd.
Phone Hawthorne 225.

HARBOR PROPERTY—
For Sale

10-AC. industrial site, only available tract with both S. P. & P. E. main line tracks, in Industrial Dist. Bldg. Major developments here make this doubly attractive. G. H. GUTLEDGE, 8610 S. Western. TH. 6167.

COUNTRY PROPERTY—
For Sale

ENCINITAS, on the Coast Boulevard, 22 miles north of San Diego, splendid for avocados and bulbs. 2 acres in winter vegetables, beautiful ocean view, new stucco bungalow garage and chicken runs. Price, $5250, terms.

One-half acre, close to boulevard, fine avocado land, price $650, ten per cent cash.

4-UNIT court, furnished, lot 100x100, will pay 20% on investment; price $7200, terms.

20 ACRES wild land, in the irrigation district. This is a snap at $300 per acre.

2 lots in Oceanside, one-half blk. from center of town, ideal hotel or apartment site. Price $5500.

H. R. MELROSE, Realtor,
Encinitas, California.

FOR SALE
20 ACRES APRICOTS & ORANGES
This ranch is 2 miles north of Lindsay, in county, on main highway. Trees in elegant condition. 2 4-room houses, abundance of water.
L. H. WILSON, INC.
1034 South San Fernando Boulevard.
Glendale, California
Glendale 1561. L.A. Phone CA. 1714

THREE RANCH BARGAINS
Tulare co., 160 acres, rich, level soil, $60 per acre.

Bay City, Mich., 160 acres, near Fallbrook, $150 per acre.

Imperial Co., 80 acres, with all improvements, near town, at $5000.
MORRILL REALTY CO.
203 Lane Mtg. Bldg.

FOR SALE, 160 acres all in alfalfa, vegetables & bulbs. Joins town of 4000. 5 blks. from depot of 2 railroads. ¾ mile Pacific paved highway. Will sell all or half interest to right party. Ideal for small chicken or vegetable ranches. Owner, 3751 WILSHIRE BLVD. DR. 6293.

FOR SALE
I have 10 acres near Kirkwood, Cal., on Corning Road. I never saw it. Have no use for it, so far away. Buy it, your own price, make me an offer. V. A. PALM, Hastings, Neb.

DUCK HUNTERS, NOTICE
40 acres, with running water, near river, suitable for gun club. Also equipped for farming, full particulars, 1724 S. GRAND AVE. L. A.

SUBDIVIDERS, ATTENTION
15 acres, 25 yr. old walnuts, faces 2 paved streets, 2 wells, sell water to neighbors. 10 miles from L. A. $40,000. $15,000 down. GA. 1996.

COAST HIGHWAY FRONTAGE—10 A. house, water, gas, market, school, condition good; 4 mi. town of $800; $150 to $400 per acre; 10% dn., 7% int. California Realty Co., 512 Grant Bldg. 886 So. Broadway.

SPECIALIZE in ELSINORE, HEMET, SAN JACINTO Ranch Properties. FRUIT, WALNUTS, ALFALFA. Exclusive Bargains only. JNO. DEEGAN, 819 Stock Ex. Bldg. MA.

240 A. alfalfa and cotton ranch. Canal water, dairy stk., horses, imp., bldgs. $125 a. Deduct $6000 for personal prop. Terms. Trade. Address S. box 333, TIMES BRANCH.

20 A. LEVEL garden soil nr. Riverside, 12-in. irrig. well. Away under value. Need cash. $150 per A. Owner, 920 Van Nuys Bg. TU. 5546.

SACRIFICE, 100 acres, modern house, equip. bearing prune trees, alfalfa, $450 acre. 1001 SPRING ARCADE BLDG.

FOR SALE—SACRIFICE, $7000 equity 40-acre alfalfa ranch, Fresno Co. Price $44000. Will trade. Box 50, Cal. OWNER, 5422 Stratford Road, L.A.

20 TO 160 A. vegetable and cotton land, Woodpatch, Kern Co., $50 A. under market to trade. GRAY, 920 Van Nuys Bldg. TU. 5546.

BORREGO Valley farms, $50 an acre, 1-4 cash, tracts 10 acres up. BORREGO VALLEY FARMS CO., 410-421 Grant Bldg. 4th and Broadway.

FOR SALE—250 ac. irrigated dairy, sediment soil. Fine herd, near Santa Barbara on highway. H. W. BECKER, 724 W. 6th st. L. A.

BUY FOR FUTURE, selected S. Cal. valley land, only $10 per acre. See C. R. PRICE, 401 Van Nuys Bldg.

SOUTHERN Pacific Railroad lands, long terms, low prices. Dept., 329 PACIFIC ELECTRIC BLDG.

Florida

FLORIDA & Cal. sales & exchanges. Mr. Tiffany now in Fla. For quick returns phone TH. 4851. 8620 S. Vermont. Members Los Angeles Realty Board. S.W. Div. & Cal. R.E. Assn.

COUNTRY PROPERTY—
For Sale

San Fernando Valley

SURE PROFIT
5 acre, 400-ft. off proposed 100-ft. highway, San Fernando Valley, ready for subdivision in acre or ½ acre lots. Price $6000. T.D. or clear lot, taken on down payment. EARL L. MANSELL, 10560 San Fernando Blvd., Roscoe. Evenings, Glendale, 3662.

½ ACRES for $900 at Roscoe. Fine for poultry, city water, gas & electricity available. $25 down, balance $20 per mo. You can't buy a city lot for that. This is near boulevard and bus line. IRVING W. BIGGAR, 609 S. Grand. TU. 6381.

SAN Fernando Valley clear lot and small cash, will buy fine, modern 8-rm. home, chicken house, 2½ ac. family orchard; close to P.E. car, school, stores. 12 miles from Hollywood. R. KUHLER, San Fernando.

BEAT THIS
6 A., $750 per acre, $250 cash, $60 ft. off V. P. Blvd., H. B. Schneeman, 10020 San Fernando Rd., nr. Roscoe.

U. CAN'T beat this. 5 A. on Lankershim Blvd., 1¼ miles out, $2000 an A. See R. C. DAVIS, 8303 Lankershim Blvd. Ph. Lank. 514.

4 ACRES, for poultry ranch $15500 per acre. Will have you for down payment? OWNER, 6246 Sherman Way Van Nuys. Phone 240-J.

Oceanside

OCEANSIDE—VISTA

180 acres, improved. Two bldgs. 6-room modern, six other bldgs. Plenty irrigating water, 6 horses, 12 cows, 400 chickens, bees. $100 per acre, half cash. Good walnut, citrus, avocado soil. Also choice small tracts, city conveniences. Low rates. A. V. BOSWELL, Oceanside.

Imperial Valley

$115 PER acre, 240 acres, 160 in alfalfa, leased for $300 per month, 80 acres in grain. No better land in Imperial. Sean town. COLLINGS, 1248 Maryland st., Apt. 105. 582-043. Call before 9 a.m. or at. 6 p.m.

Yucaipa Valley

SPLENDID 2¼-acre bearing apple ranch, with water piped and 4-room plastered house, combination apples and chickens. Full price $23500. Free auto trip. J. L. MESSENGER, 843 S. Grand ave.

MOUNTAIN, RESORT, LAKE
Prop. For Sale, Exch., Wanted

CUYAMACA MOUNTAINS
Beautiful tract on main highway, 5600 feet elevation, high rear, all the way; bathing, boating, tennis, fishing, hunting. Lots 50x100, water, electricity, 40-foot roads. Second unit now ready for sale at opening prices and get free membership in Country Club. Call, write or phone for handsome illustrated folder. KENTWOOD-IN-THE-PINES, 206 Bartlett Bldg., TR. 0597.

SAN DIEGO CO. OCEAN FRONTAGE
20 acres with 1000 feet ocean frontage, 2 miles south of Encinitas, on main highway, 100 ft. deep to sandy beach with an average depth of five feet and well stocked with fish. This property is offered for sale or will outright or lease to club or resort for long period. Box 72, STATION A, San Diego.

FORTY acres 2 miles from ocean. Two beautiful building sites with ocean view, 20 acres tillable. In Santa Monica Mountains, adjoining Malibu Estate. Fine roads, 1 hour's drive from Santa Monica. $200 an acre. Terms. ARRANGED BY A. CORNTIUS, 7025 Melrose ave. Holly. 4694.

THE GARDEN OF ALLAH!
Built by yours' mountain lodge thirty minutes from Hollywood. Already plenty of water, heavily wooded, good roads, small estates, $300; three years to pay. More than twenty lodges built and building. Address Garden of Allah, 4564 BEVERLY BLVD. HE. 4031.

SELL or trade 5800 equity furn. cabin, Big Bear, Inc. $100 mo. Want late car or coupe. R. S. box 421, LANKERSHIM

BEAUTIFUL lake-front lot at Arrowhead Lake, ¼ mile from lodge; value $4000; for Pasadena lots or income property. Phone Santa Monica 22779.

160 ACRES ocean view, hundreds of oaks, rare bargain. Owner at 130 Pico Blvd., SANTA MONICA.

EASTERN, NORTHERN PTY.
For Sale, Ex., Wanted, Etc.

For Sale

COUNTRY HOTEL AND BEER PARLOR

This valuable investment property is located in a Vancouver Island town within 3 hours of Victoria, and directly on the Island Highway.

21 rooms—Ice-cream parlor, dance floor, etc. 1¼ acres of land with barns and outbuildings, making an unequalled opportunity for auto camp and gas station.

The price is only $12,500, including furnishings, and the right party handling can double this value in two years.

For further particulars apply to the exclusive

Agents.

R. G. CHRISTY & CO., LTD.
Investment Bankers, 623 Fort st.,
Victoria, B. C.

HAVE a modern fire-proof $26,000 garage in small city near Chicago, leased by Ford dealer for 5 years. Will trade for income in L. A. Will assume some. Owner, 1744 W. 37th st.

WHEAT and dairy farm, 1120 acres, clear. Fully equipped with stock, buildings, machinery. Sask., Canada. Owner, Dr. Wm. Mess, 4001 Ft. MacArthur, San Pedro, Calif.

BUSINESS property, Duluth, Minn. Income $2000 a year. Want Los Angeles income property. Exchange value $7000. Box 143, TIMES OFFICE.

FOR SALE—20 a. by owner, nr. Jacksonville, Fla. 1423 W. 84. TH. 4465.

For Exchange.

$6-RM. furn. apt.-house in El Paso for income, business or residential in L. A. or San Diego. Phone OR. 4567. MRS. BAILEY, 814 Linden Dr., Beverly Hills, Cal.

EASTERN & NORTHERN exchanges a specialty. W. W. WATHER CO. 615 Sun Finance Bldg.

WANT Cincinnati, Ohio, home for ideal Hollywood bung. HO. 6533.

ORE. Wash., Estrn. properties to ex. C. COLE, 6108 S. Vermt. TH. 7036

Wanted

WANT MIDDLE WEST

80 acres located on double blvd. frontage, 100 ft., newly paved (no assessments). Lot is well and mountain wells. Ready for subdivision right now. Located from three blks. to 2 miles from 7 different towns. Mtgs. $16,000, at 7% of which $5000 is due in February. Most wonderful property in Calif. for future.

GEORGE CARSON
2237 East Second St.
Long Beach, Calif.

EASTERN property wanted for Calif. income. C. H. PAXSON, 530 W. 9th. TU. 7663.

SAN DIEGO PROPERTY—
For Sale, Ex., Wanted, Etc.

SAN DIEGO ESTATE

1240 acres, $80 per acre, the biggest value for profit or subdivision. 740 acres platted. County rds. and water, vicinity Spring Valley. 12 miles San Diego business dist. Price $100,000. Heirs demand $80,000 cash payment. VICTOR J. GREEN, 1127 6th st., Phone Main 5787, San Diego.

SAN DIEGO LAND
$21,000—170 acres all platted in acre tracts and recorded. Spring Valley, near Lemon Grove, fronting county road. 25 minutes from San Diego business district. Will retail at $400 per acre quickly. Wholesale price $178 per acre. Terms. $11,000 cash, bal. 1-2-3 yrs. VICTOR J. GREEN,
1127 6th st. Phone Main 5787, San Diego, Calif.

SAN DIEGO HOME

New 6-room Spanish stucco, cor. lot, garage. Modern to the minute. Built & furnished for one family. Sacrifice. Husband's business takes him north. If disappointed in L. A. try this. Terms. Address S. box 455, TIMES BRANCH.

$25 CASH and $15 mo. buys 1½ acres good red land, plenty water, in fast growing La Mesa section. Just east of San Diego, where things are doing. Total price only $500, many other properties. Dr. Goff, Grable-Francisco-Bleifuss Co., 508 Lissner Bldg., 524 S. Spring St. L. A.

FOR SALE, Broadway corner, $10,000 cash will handle 400 acre subdivision, $20,000 cash will handle. LOTTIE CRAWFORD, Auditorium Hotel, Saturday only. L. A.

WANTED, San Diego lots, acreage land, business property, write location, price, terms. VICTOR J. GREEN, 1127 6th st., San Diego, Calif.

GOVERNMENT LANDS—
and Relinquishments

$1.00 PER ACRE
Government land suitable for general farming, alfalfa, potatoes. Ideal location for stock. Shallow water. Land practically level. Many neighbors. Citizens of United States can secure 640 acres, residence not required. Call 421 H. W. HELLMAN BLDG.

OIL PROPERTY—
Miscellaneous

$75,000 BUYS 60-odd acres, all oil land, in fee, proven territory, 2 producing wells, fully equipt., derricks, boilers, engines, tanks, steam, oil, water, pipe lines, house, barn, other buildings. Near Power line, etc. Railroad and highway through property. Loading racks and freight stations adjoin property. Everything in first class condition. This is a steal, worth three times price. Property will more than pay for itself within one year. Will accept $25,000 cash, balance terms. Must have quick action. No fooling. Address GEELAN, Petroleum Engineer, 110 Breeze ave., VENICE, CALIF.

2000 ACRES in semi-proven field shallow drilling. Well drilling on adjoining property, leases in this section bringing high prices, will sell all or part. Address Owner, Box 959, L. A. TIMES, Long Bch.

FOR SALE—160 acres in the Elk Hills-McKittrick District. Address Owner, P. O. box 508, Sacramento.

VALUABLE oil acreage, in N. Mex., surveyed, drlng. wells, need cash. Address Y. box 139, TIMES OFFICE.

CHOICE structural area, New Mex. 5-yr. oil lease, near drilling wells. See HARGRAVES, 1545 Wilshire Blvd.

ORANGE, LEMON, WALNUT
Groves—Vineyards

For Sale

WELL LOCATED

$6000—1.43 acs. 5-yr. old Valencias, modern 6-room house, garage, fruit trees, etc., 2 miles south of Covina. All modern conveniences except gas. Wonderful view and comfortable home. $2000 cash, balance to suit purchaser. Will trade on this one.

I. WORTH EVERETT COMPANY,
Real Estate Investments
Covina. Phone 14711.
"21 years in this valley."

AVOCADOS, CITRUS FRUITS
FOR HOLIDAY TRADE
7¼ acres, near North Whittier Heights, 26 miles from 7th and Broadway. Fine soil, modern 7-room stucco house, 2-car garage, 3 miles from Lancaster near modern high school. Owner, 1340 N. HOBART.

1000 HIGH CLASS LAYERS, 3 ACRES LARGE WALNUTS, 6-rm. modern home, fireplace, chicken equipment for 3000. Own well and pressure plant; fine chicken soil. Owner's health forces sale. Will not rent one year. L. H. WISE, 127 N. Garfield. Alhambra.

5 LOT lots, $25 down, $25 mo., including int. 2 lots, $20, 1 lot, $15. Price $600 to $800. Improvements in, lights, walks and curbs. Long Beach Blvd. to East Main st., Compton. E. 1½ miles on the blvd. WALKER, Route 1, Box from owner.

FONTANA POULTRY FARMS
My orange grove, in full bearing, inviting you to Independence for Mrs. Houses, lots, automobiles, diamonds, trust deeds, and mortgages taken in exchange, or learn of my liberal offer. Phone OXford 2238.

FOR EXCHANGE—Modern one-acre, fully equipped chicken ranch, modern 5-room house, for Arcadia, Alhambra, Van Nuys, or 2 acres or poultry ranch. Price $11,000. Terms. CHRIST WILKING, owner, 1003 Broadway, Huntington Park, Calif.

FOR SALE—Sacrifice, 2½ acre chicken ranch on blvd. 5-room house, all modern, fruit, shade, shrubbery, all kinds of fruit. Must sell on acct. of sickness. See C. G. PINNICK, Temple, Calif.

2½ ACRES old fruits, fine for shade and chickens, $1800, $400 down. Will make 50% less to good man for building before land is paid for in full. OWNER, BOX 652, Glendale, Cal.

2½ ACRES poultry, fruit ranch; improvements, water, electricity; direct soil. Sacrifice price, little cash. Offer genuine. Make money, see this. Foothill Home Co., 1260 Azusa. Inquire Owner, Dock's Garage, Cypress ave.

3-ACRE poultry ranch, for sale or lease, hatchery 10,000 eggs, 360 ft. of housing. Big barn, machinery & tools, fruit trees, 5-room California hse., on blvd. car. Apply to owner, 5040 Palm st. 1 mi. S. of Inglewood

CHICKEN ranch: 500 bird unit, 2½ acres, $1000 down, balance 10 yrs. Will help finance home. Located in the best poultry colony in Calif. Box 482, INGLEWOOD.

DANDY 6-room home, owner going away. Just like inheritance, corner 100x190. $5300. Terms. W. ARTHUR NYE CO., 149 N. Garfield. Alhambra.

FULL acre, fine for chickens, 2 blks. off Vent Blvd., water piped and roads $600. $200 dn. Bal. 2 yrs. Call HE. 4031.

HAVE small farms suitable for rabbits or chickens. THE FRANK MELINE CO., 26 N. Euclid ave., Pasadena.

FOOTHILL acre, make offer. Terms to suit. ROSCOE REALTY CO., 10400 San Fernando Road.

BARGAIN at Rialto. $3000, $300 dn., bal. own tms., acre poultry & rabbit ranch, new 4-r. & gar. Own. 787579

POULTRY RANCHES—
For Sale

GOLDEN OPPORTUNITY—CLOSING OUT—Buy in Orange Acres. Save $1000. Bearing orange trees, electricity, gas, water, school bus, fine location. Close to car line, city conveniences. Half acre, 4-room house, low, 2-piece bath. Built-in features, garage, chicken unit 1000. $500 cash, balance $25 per month. Same as above, 5 rooms, sleeping porch, $3700, $700 cash, balance $25 per month. J. C. CAFFORD, Owner, Riverside, California.

WHY DRIVE MILES TO SEE ONE CHICKEN RANCH? Come to Covina and see hundreds of them, all sizes and prices. We specialize in chicken ranches and country property. It is impossible to describe them all here, but we have the ONE YOU WANT. Phone Alhambra, 2146. J. KELSEY REALTY CO., 109 ROSEMEAD, cor. Valley Blvd. & Rosemead ave. Drive straight east via Se. sdle. of Lincoln Pk. mi. or take Rosemead bus. 5th & L.A.

DOES AN ASSURED ANNUAL INCOME INTEREST YOU? THEN WE HAVE A FULLY-EQUIPPED CHICKEN RANCH, VERY LATEST IMPROVEMENTS, EVERY DETAIL RIGHT, CLOSE IN, CAN BE BOUGHT AT A REAL SACRIFICE FOR QUICK SALE.
M. BLANCHE TEIGELER,
1011 GUARANTY BLDG. GL. 9548.
621 HOLLYWOOD BLVD.

RAISE chickens on land planted to full bearing walnut trees. Walnuts paid three hundred dollars an acre last year, chickens in all stages growing green feed between trees. Only 20 minutes from Los Angeles on main boulevard. One unit or more. Small payment down, balance in 4 years. Address R. box 416, TIMES BRANCH.

MODERN POULTRY RANCH
Establish your egg business where special marketing conditions bring higher returns. One and one-quarter acres, "growing" soil, permanent water supply, small house and modern equipment for 500 layers. Good room and runs. $950 required. 528 E. HILL ST., Open evenings.

26-ACRE fine equipped commercial chicken ranch in Antelope Valley, equipped to handle 10,000 chickens. New building, artesian well, modern 7-room stucco house, 2-car garage, 3 miles from Lancaster near modern high school. Owner, 1340 N. HOBART.

5 ACRES poultry ranch, 2 houses on lot, 5-room modern, 6-room house, garage, fruit trees, berries, lawn, chicken house, 2½ ac. family orchard; close to P.E. car, school, stores. 12 miles from Hollywood. R. KUHLER, San Fernando.

Oceanside

OCEANSIDE—VISTA

160 acres, improved. Two bldgs. 6-room modern, six other bldgs. Plenty irrigating water, 6 horses, 12 cows, 400 chickens, bees. $100 per acre, half cash. Good walnut, citrus, avocado soil. Also choice small tracts, city conveniences. Low rates. A. V. BOSWELL, Oceanside.

DON'T WAIT
UNTIL SATURDAY NIGHT TO TELEPHONE YOUR SUNDAY ADS TO THE TIMES. DO IT FRIDAY OR EARLY SATURDAY. 7:30 A.M. IS CLOSING HOUR FOR ALL CLASSIFICATIONS. MEtropolitan 7211.

Wanted

5 ACRES walnuts. Price must be right. Give location. Address Y. box 141 (corr.), 204 E. COLORADO, Pasadena.

POULTRY RANCHES—
For Sale

GOLDEN OPPORTUNITY—CLOSING OUT—Buy in Orange Acres. Save $1000. Bearing orange trees, electricity, gas, water, school bus, fine location. Close to car line, city conveniences. Half acre, 4-room house, low, 2-piece bath. Built-in features, garage, chicken unit 1000. $500 cash, balance $25 per month. Same as above, 5 rooms, sleeping porch, $3700, $700 cash, balance $25 per month. J. C. CAFFORD, Owner, Riverside, California.

WHY DRIVE MILES TO SEE ONE CHICKEN RANCH? Come to Covina and see hundreds of them, all sizes and prices. We specialize in chicken ranches and country property. It is impossible to describe them all here, but we have the ONE YOU WANT. Phone Alhambra, 2146. J. KELSEY REALTY CO., 109 ROSEMEAD, cor. Valley Blvd. & Rosemead ave. Drive straight east via Se. sdle. of Lincoln Pk. mi. or take Rosemead bus. 5th & L.A.

DOES AN ASSURED ANNUAL INCOME INTEREST YOU? THEN WE HAVE A FULLY-EQUIPPED CHICKEN RANCH, VERY LATEST IMPROVEMENTS, EVERY DETAIL RIGHT, CLOSE IN, CAN BE BOUGHT AT A REAL SACRIFICE FOR QUICK SALE.
M. BLANCHE TEIGELER,
1011 GUARANTY BLDG. GL. 9548.
621 HOLLYWOOD BLVD.

IF you wish to buy, sell or finance a subdivision, take full advantage of our 18

REAL ESTATE—
For Exchange

Income Property

FOR EXCHANGE

HOLLYWOOD INCOME PROPERTY

Eight separate bungalows in large Hollywood lot; 1600 ft. deep; all furnished and bringing $2400 per year at present rent; some should be more than this when leased. Carries mortgage of $17,000—$12,000 of which is for 5 years at 6%; balance of $330,000 to 5 years with an clear property to exchange. A wonderful opportunity for some one. Apply to owner, MR. CROSBY, quick. BURTON & CO., WESTERN BLDG., 7TH AT 10TH ST. EM. 7121.

REAL HOME & INCOME

DOUBLE BUNGALOW

Will remodel or sell; prefer Hollywood property. Owner, 1750 N. Gardner st. Phone GR. 6869.

DOUBLE BUNGALOW

CORNER, LOT, 50 BY 150

Owner built for home and will not be disturbed for 5 years; no expense. Most beautiful and select district in the Hancock Park area. Will trade for income or residence lots in Hancock Park district. Price $17,500. Call owner, GR. 7551.

WILL exchange $12,500 equity in attractive 5-room stucco home in Every modern feature; fine view; high ground north of Wood Blvd. Want to trade for unencumbered income property or close-in residence. Owner, 2645 W. 7th st.

NEW INCOME

2 apartment houses, modern throughout, close in, 1 vacant, will exchange for well financed, income property; one or all. Owner, 1000 W. Waters. VA. 4465.

SHERMAN CO. 729 So. Hill st. DR. 5441.

OWING to ill health I must sell my 15-apt. bldg. 5 stories, for $180; $6-ft. vacant. Will trade for unencumbered income property in exchange for lots. Price $19,500. Price $12,500. Owner, DR. 5441.

FOR SALE or exchange, 115 acres in alfalfa with 24 shares of stock in Hesperia Irrigation District; located on Arlington, Riverside and Denver. Will take some Los Angeles property in exchange for large tract. Address owner, 1000 Bank of Italy Bldg., Los Angeles.

ATTRACTIVE 4-family income; wonderful loc., nr. Western and Lemon Grove. Lot 50x150. Will trade for vacant lot, income frontage, or single home. Owner, 1726 W. 23rd. VE. 2324.

3-STORY brick bldg., 50x120 ft., corner, 2 stores, 2 flats, 2 rooms; rented, business center Vernon and Central ave. Will trade for clear acreage. Prefer foothills. Owner, 1000 Bank of Italy Bldg.

WILL trade beautiful 10-rm. home adjoining L. A. High, for income property. Owner, 1000 W. 36th st. See Sandy. 4218 S. Main.

TRADES OUR SPECIALTY

LOOK at 405 W. 28TH ST. for trades; make offer; cash or trade; $9150; equity $10,000. Owner, 1000 W. 28th st.

FINE Hollywood Blvd., business property; 4-rm. flat and store; clear L. A. and Hollywood property. Owner, 1000 W. 6th st.

WILL take house up to $12,000 equity in 2 lots, $2500 each, value $5000; 4-flat stucco income, $2000 equity. Call before 9 A. M. 1000 W. 23rd st.

$5000 EQ. for 7-rm. dbl. Wsd. (Inc. car) for single or vacant. OWNER, 2037 So. Palm Grove ave.

TAKE T. D. of dbl. home or bungalow; $16,000 equity in $20,000 dbl. Ben Ball, 740 S. Bdy. TU. 3

Country Property

CAL. RANCH—CLEAR

320 ac. irrigated land in fee deed on bl-way, near Redlands; 200 ac. in deciduous fruits, balance alfalfa, grain or any crop. Also sheep, complete equipment. Will trade for stores of short blocks. Dislike incumbrance. See to agent. 1000 W. 6th st. BE. 4624.

HAVE some of the most fertile river-bottom land in the state for irrigation and, where water never failed. To trade for Los Angeles property. Suitable for deciduous fruits. Address full description of your property, 1000 Times Bldg.

TUJUNGA apple orchard, 12 acres; 10-yr.-old trees, level ground, 1 mile from Redlands. Owner will trade for bare acreage for income property, improved or vacant. 9014.

I SPECIALIZE in ELSINORE property. MAN JACINTO ranch properties. FRUIT, WALNUTS AND GRAIN. Exclusive business opportunities. GAGE & GAGE, Stock Exch. Bldg.

ACRE grove, 95 trees, 6-room house, equipped for 60 chickens, 2 miles Covina. Cost $14,000. Will trade for income property. Owner, 1000 S. Western ave. TR. 5708.

$14,000 EQ. in 26-acre grove, house and barn; $20,000 value; will assume. 9014 Times.

FINANCIAL

TO LOAN—
Money

Real Estate Improvements

MONEY TO LOAN

7%

BUILDING LOANS

LOANS ON IMPROVED PROPERTY

OUR OWN MONEY

PROMPT ACTION

WESTERN MORTGAGE CORP.

816 VAN NUYS BLDG. BR. 0900

6% AND 7% MONEY

Our Funds

BUILDING LOANS Exclusively

We are Builders' Loan Specialists. At 6% money, reasonable with 6% money, interest 7%. 1 yr. straight. If desired to sell, loan is data prepared. Call

WALTER C. HARTMAN & CO.
827-9 Van Nuys Bldg.

6% money, straight for purchase, 3 yrs. to run; 7% for building; the mortgage to run 10 yrs.; no renewing the privilege of renewing the mortgage to run 10 yrs. Money used for building purposes only. No charge for appraisal. Apply 204 BILTMORE HOTEL.

ATTRACTIVE 4-family income; wonderful loc., nr. Western and Lemon Grove. Lot 50x150. Will trade for vacant lot, income frontage, or single home. Owner, 1726 W. 23rd. VE. 2324.

3-STORY brick bldg., 50x120 ft., corner, 2 stores, 2 flats, 2 rooms; rented, business center Vernon and Central ave. Will trade for clear acreage. Prefer foothills. Owner, 1000 Bank of Italy Bldg.

WILL trade beautiful 10-rm. home adjoining L. A. High, for income property. Owner, 1000 W. 36th st. See Sandy. 4218 S. Main.

TRADES OUR SPECIALTY

LOOK at 405 W. 28TH ST. for trades; make offer; cash or trade; $9150; equity $10,000. Owner, 1000 W. 28th st.

FINE Hollywood Blvd., business property; 4-rm. flat and store; clear L. A. and Hollywood property. Owner, 1000 W. 6th st.

WILL take house up to $12,000 equity in 2 lots, $2500 each, value $5000; 4-flat stucco income, $2000 equity. Call before 9 A. M. 1000 W. 23rd st.

$5000 EQ. in 7-rm. dbl. Wsd. (Inc. car) for single or vacant. OWNER, 2037 So. Palm Grove ave.

TAKE T. D. of dbl. home or bungalow; $16,000 equity in $20,000 dbl. Ben Ball, 740 S. Bdy. TU. 3

Country Property

CAL. RANCH—CLEAR

320 ac. irrigated land in fee deed on bl-way, near Redlands; 200 ac. in deciduous fruits, balance alfalfa, grain or any crop. Also sheep, complete equipment. Will trade for stores of short blocks. Dislike incumbrance. See to agent. 1000 W. 6th st. BE. 4624.

HAVE some of the most fertile river-bottom land in the state for irrigation and, where water never failed. To trade for Los Angeles property. Suitable for deciduous fruits. Address full description of your property, 1000 Times Bldg.

TUJUNGA apple orchard, 12 acres; 10-yr.-old trees, level ground, 1 mile from Redlands. Owner will trade for bare acreage for income property, improved or vacant. 9014.

I SPECIALIZE in ELSINORE property. MAN JACINTO ranch properties. FRUIT, WALNUTS AND GRAIN. Exclusive business opportunities. GAGE & GAGE, Stock Exch. Bldg.

ACRE grove, 95 trees, 6-room house, equipped for 60 chickens, 2 miles Covina. Cost $14,000. Will trade for income property. Owner, 1000 S. Western ave. TR. 5708.

$14,000 EQ. in 26-acre grove, house and barn; $20,000 value; will assume. 9014 Times.

FINANCIAL

TO LOAN—
Money

Real Estate Improvements

MONEY TO LOAN

7%

BUILDING LOANS

LOANS ON IMPROVED PROPERTY

OUR OWN MONEY

PROMPT ACTION

WESTERN MORTGAGE CORP.

816 VAN NUYS BLDG. BR. 0900

6% AND 7% MONEY

Our Funds

BUILDING LOANS Exclusively

We are Builders' Loan Specialists. At 6% money, reasonable with 6% money, interest 7%. 1 yr. straight. If desired to sell, loan is data prepared. Call

WALTER C. HARTMAN & CO.
827-9 Van Nuys Bldg.

6½% loans, straight for purchase, 3 yrs. to run; 7% for building; the mortgage to run 10 yrs.; no renewing the privilege of renewing the mortgage to run 10 yrs. Money used for building purposes only. No charge for appraisal. Apply 204 BILTMORE HOTEL.

BUILDING LOANS

6% & 7% 1st Liens! Liberal experience. QUICK ACTION. SEE US AT ONCE.

EUREKA MORTGAGE CO.
313 Story Bldg. TUcker 1177.

LOANS to merchants, manufacturers and individuals on your notes. We buy conditional sales contracts. LOS ANGELES MORTGAGE & FINANCE CORPORATION
717 National City Bldg. TU. 3

WE have money to loan on 1st and 2nd mortgages; prefer 2nds. BARCLAY & CO.
803 Stock Bldg. 8th & Spring.

6½% MONEY for building loans. MORTGAGE GUARANTY CO.
8th & Spring. TU. 6871.

6% MONEY TO LOAN—6% money. See MR. L. M. DRAKE.
702 S. Hope. MONEY ANYTHING

GOOD first and second mortgages. RANKIN, 2815 S. Normandie.

BUILDING loans wanted. Small or large amounts. Lowest rates. Quick action. Phone owner, WE. 5236.

6% MONEY

to loan on residence property. 3751 Wilshire (nr. Western).

WILL finance and build to suit purchaser or will purchase lot or nearly clear building. Submit plans and specifications. VANCE CORP., 742 S. Hope.

PRIVATE money to loan on first mortgage; 7% if built. Want to buy 7% mortgage. Want to buy 7% if built. GUARANTY BLDG. TU. 1066.

$2500 to $10,000 to loan on 1st mortgage; low rates. Owner, 867 N. Western ave. Hollywood.

MONEY TO LOAN

PACIFIC MORTGAGE CO.
121 W. 4th st. MI. 8111.

6% to $250,000 for 5 yrs. or less. 6% W. KING SMITH & CO., 1000 Bldg., 5th & Spring.

6% MONEY

for GOOD first mortgages. RANKIN, 2815 S. Normandie.

$2000 to $10,000 to loan on A-1 improved property. Owner, 1000 Times Bldg.

$2000 TO LOAN for immediate use. 6% interest. Owner, 1000 Times Bldg.

PRIVATE funds for 6% and 7% loans. Wilshire Blvd. Owner, 1000 Times Bldg.

PRIVATE party has $5000 to loan on Beverly Hills property. Owner, 1000 Times Bldg.

6% MONEY TO LOAN

Building and Straight Loans. BENJ. F. McLOUTH COMPANY, 766 S. Spring st. Rm. 406. TR. 6408

$12,500 1st mtg. at 7%, 5% to owner or agent. Beaut. new 2-fl. rm. flat. Wilshire dist. 1041 Cloverdale ave. OWNER. 760-165.

$2000 TO $60,000 TO LOAN—
R. C. Michael & Edmund Snow
WITH CLENDENON BROS.
300 Central Bldg. TUcker 9954.

1ST loans made to fit your needs; low interest charges; no bonus. Phone former escrow clks. at Title Ins. & Tr. Co. TU. 332 Title Ins. Bldg. TR. 7177.

ALL loans, mortgages & trust deed loans.
PACIFIC UNION MTG. CO.
306 Union Bk. Bldg. TR. 3146.

6½% BUILDING LOANS

or completed loans.
UNITED STATES MTG. CO.
606 Title Ins. Bldg. TU. 6278.

WE make & buy first mtgs. & T.D.'s. Call our figures before closing.
WESTERN AVE. REALTY CO.
2466 W. 6th st. DU. 4615.

$7500 for 1 or 2 2nd T.D.'s at 1% int. per mo. to disc. 512 N. WESTERN. HO. 6871.

$2000, $25,000 for city imp. Money for second, buy 1 T.D.'s. 742 S. HILL. MARTIN, 606 Van Nuys Bldg. BR. 0414.

7% IMPROVED CITY PROPERTY 7%
Also short time loans made.
J. W. BRIDGE, 208 W. 8. TR. 4526

PLENTY OF MONEY TO LOAN—No fees; low rates. PACIFIC MORTGAGE CO., 1049 S. Hill st. TR. 6181.

$2500 T.D. 1 yr. 6-rm. Bev. Hills. Val. $13,500; mtg. $5000. Disc. No brokers. Phone VA. 1603.

$2500 to loan at 8% on West Side or Hollywood residence or double. Ph. Hollywood 5845.

$15,000 to loan on Holly'd or Wilshire 1st mtg. 8%. No brokers. HO. 6636

Money on Salaries. Collateral

Quick money to people steadily employed; indorsers or sec. necess. 402 HAAS BLDG., 7th & Broadway.

FURNITURE loans in your home. Marque, 526 Wilcox bldg. VA. 1547

Money on Diamonds, Etc.

MONEY TO LOAN
DIAMONDS, JEWELRY
LOWEST RATE OF INTEREST
BUSINESS STRICTLY CONFIDENTIAL
16 YEARS
IN LOS ANGELES
A. B. COHN & BRO.
3RD FLR. PANTAGES BLDG.
7TH AND HILL STS.
LADIES' DEPT.

DIAMONDS, JEWELRY, LIBERAL LOANS
OLDEST, SAFEST, QUICKEST, LOW INTEREST.
18 YEARS SAME BUILDING
Diamonds kept bank deposit vaults. Reference: Any bank or jewelry firm.
KUSEL LOAN CO.,
306-7 Stimson Bldg. 3rd & Spring.

MONEY ON DIAMONDS, JEWELRY. WE LOAN THE MOST. LOW INTEREST. BANK REF. PRIVATE CONFIDENTIAL.
GOULDEN & CO.
211 Loew's State Bldg., 7th & Bdwy.

TO LOAN—
Money

Money on Diamonds, Etc.

PROVIDENT LOAN ASSOCIATION money to loan, diamonds and jewelry, lowest rates of interest, bank references. BUSINESS STRICTLY CONFIDENTIAL.
PROVIDENT LOAN ASSOCIATION
Room 405, CHAPMAN BLDG., corner 8th and Broadway.

CALIFORNIA COLLATERAL LOAN ASSOCIATION
Will loan more money on your DIAMONDS AND JEWELRY at the lowest rate of interest. Special department for ladies. ROOM 510 JEWELERS' BLDG. 747 S. Hill st. Phone TU. 2787.

MONEY TO LOAN on diamonds, jewelry and other personal property. Courteous, private, confidential. References, leading banks & jewelers. LOWEST RATES.
ESTABLISHED 1903.
MARKWELL & CO.
302 CITIZENS NAT. BK. BLDG.

Money on Automobiles

BLODGETT'S CUT RATES.

100 loaned for 6 months' time for exactly $116. Intermediate $112. Intermediate amounts at same ratio of cost. POSITIVELY NET TO BORROWER. Providing monthly instalments are paid within 5 days after date due; otherwise reasonable collection fee is required. Last installments extended when desired.

PIONEER OFFICE.
W. PICO ST. WE. 8778.
3243 S. BROADWAY. TR. 2806.
DIRECT BRANCH.
4720 S. BROADWAY. SE. 68299.
DIRECT BRANCH.
537 S. WESTERN AV. WA. 7376.

AUTO LOANS

LOW RATES, LONG EASY TERMS.
CONFIDENTIAL. COURTEOUS.
BANK-LIKE SERVICE.
G. S. DONALDSON INVESTMENTS
1144 S. OLIVE. TR. 3251.
L. V. KRAMER
200 W. PICO. CORNER HILL.
PHONE WESTmore 8269.
OPEN EVENINGS

FRIENDLY PERSONAL LOANS

Also contracts refinanced, terms positively arranged for you to meet your individual requirements. Open evenings. AUTOMOBILE LOAN CORPORATION, 1931 Sunset Blvd

MONEY WANTED—
Real Estate and Collaterals

COLONIAL MORTGAGE CO.
714 Bk. of Italy Bldg. MA. 6468
We own & offer for sale following 1st mtgs. on city-in-Glendale property (all owner's homes):
$3500—3%, new 7-rm. stuc. bung., 2 car gar. Geneva, lot 80x150, val. $5500.
$3000—3%, new 5-rm. stuc. bung., 2 car gar. Arden, lot 50x150, val. $5000.
$3500—3%, new 5-rm. stuc. bung., 2 car gar. W. Arden, just sold for $7250.
Additional list on request. Glendale is L.A.'s closest suburb.
COLONIAL MORTGAGE CO.

HAVE 300 acres surrounding beautiful Country Club in the city limits of Oakland, Calif. All arrangements made for subdivision which will result in $1,000,000 profit in four years. This is a real opportunity, need money for sales campaign. Will let you in on the ground floor. Address V. box 219, TIMES OFFICE.

IF YOU have $1000 and upwards, can show you where you can double money inside of months, secured by best security in world—real estate. See WASHINGTON, 1000 S. Hope. River. Strong Bldg. Sunkiko 7374.

WANTED, $50,000, 1st mortgage loan, $125,000 in contracts and $100,000 in clear, unsold lots, well located near Culver City; 1 loan, well secured. Principal, $25. W. BR. 1116. GLad. 2881.

WANTED, $75,000 at 12% T.D. payable $1000 monthly, all due three years, business property, center city; appraised $150,000. Income $750.00 mo. $375.000. Arthur Brown, 236 BRADBURY BLDG.

WANT connection with private parties and corporations who have $2500 to $250,000 to loan on L. A. income property, 7% to 8%, plus bonus. THIS MTG. CO., 506 Security Bldg. TR. 9299.

WANTED—$3500, 1st mtg. or trust deed and bonus on strictly modern 6-room bungalow and double garage.
F. L. GIFFORD. 5464 FIFTH AVE.

EXCELLENT security, industrial plant, long established, growing business. Wants $25,000 loan on plant and real estate for years. Address owner, 1248 TIMES BRANCH.

IF you have money to loan, we can place it for you to your advantage on mortgages and trust deeds.
TAFT REALTY CO.
1654 N. VINE. Holly. 7190.

WANTED—$2000, will pay 1% interest and bonus on strictly modern 5-room bungalow and garage; nr. Western.
F. L. GIFFORD. 5464 FIFTH AVE.

SEVERAL 1st-class 8% 1st mtgs. and T. Deeds on new close-in homes. Hunt, Park vicinity, $5 and bonus. Owner, 1000 Long Beach Blvd. South Gate. DE. 0349.

SECOND Trust Deed Money Wanted
We have several excellent loans for sale and will give cheerful service. It will pay you to investigate
Pacific Investment Co., Inc.,
315 West 5th st. MEtro. 8650

$4000, 1ST mtg., 7% new 7-rm. stucco, Monticello Park, Alhambra district, lot 50x125. Val. $15,000. Very desirable. No brokers. RALPH WOLFF CO., Alhambra 1877.

WANT $7500 for 3 years on fine apartment house lot worth $10,000 near Wilcox Arms Hotel and Ambassador Hotel. ARTHUR RANDALL, cor. Wilshire & Oxford. WA. 1952.

$2750 TRUST DEED FOR SALE.
Will discount for cash. Payments fully guaranteed. Owner. Call MR. BONE. TH. 4320.

HAVE several small Trust Deeds, well secured, also lots, will exchange for income property, or chicken ranch. M. COX, 607 I. W. Hellman Bldg. TR. 8928.

FOR SALE—5% MORTGAGES
Amounts $10,000 to $18,000, 49% appraisals, property in or near Los Angeles. 1008 Pershing Sq. Bldg. TU. 3711.

$1760 BUYS $2700 trust deed on new modern 5-room bungalow; 2 blocks car line, restricted neighborhood. Ph. 764-898, day or eve.

$10,000 FIRST mortgage, no bonus, on new 7-room modern home. Will discount for cash. Value $24,000. Phone OWNER, GR. 6879.

WANTED, 1st mtg. loan, $5000, 7%, 3 yrs., good security, make offer. 1000 Wilcox bldg. TU. 1066.

WANTED—To borrow $6500 on 1st mtg. loan, 7%, 3 yrs. 7% int. Pico nr. Fig. Val. $9000. 252 Title Ins. Bldg. TU. 1717.

$8000 PURCHASE TRUST DEED. Will buy 8 and 4. Call DR. 7952.

$150 DISC. on 1st T.D., of $2250, due 3 yrs., 8% int. on 6-rm. bung. Hollywood. Mr. Goodholme. VA. 1890

$12,000 WANTED, 8 FLAT BLDG. CALL Holly. 5760 or 5313 MONROE ST. NEAR WESTERN AVE.

$10,000, 2-YR. straight second, Int. 12%. Security prominent leased business corner, near by city. WA. 1527

MONEY wanted. East side prop. 1st mtges. securities. 1753 AN. CUR. 2551 WHITTIER BLVD AN. CUR. 8024.

$1750, 1ST mtg., 8% int., 10% bonus, 3 yrs., 4-rm. mod. bung. 9827 S. Figueroa.

$2500 FROM private party, on 5-rm. stucco property just sold at $5500. OWNER, Ols. 1269.

$10,000 1ST mtg., 7% & small disc. to private party. $30,000 property on Vermont. Owner, VA. 1053.

WANT $5000 1st mtg. loan. $6000 home to be built, good bonus, location and moral risk. Call TU. 2130.

WANTED to borrow $2500 on mtg. for 12 mos. at 8%. Will pay bonus. HE. 3447.

PROPERTY value $36,000 imp. Want $16,000 at 7%. GL. 8104. Loew.

$4,000 1st mtg., 10-rm. home, nr. W. Adams & Normandie. DU. 4818.

$15,000 on stores & apts. Melrose ave. Value $35,000. HE. 3550.

MONEY WANTED—
Real Estate and Collaterals

MINIMUM $2500 MAXIMUM $10,000

We want a man of integrity with business ability to serve on the ADVISORY BOARD of a State wide organization now operating. Will bear strictest investigation and show handsome returns.

BONA FIDE

Ask for Mr. Evans.
1643 W. 7TH ST., L. A.
OPEN SUNDAYS.

(Beverly) LEE & LESTER, (Hills) 327 Canon Dr. OX. 4914.
Offer to private investors:
1ST LIEN T.D. AT 10% DISC.
$3500, 5% c. 3 yrs., San Gabriel Blvd., 4-rm. house & gar. Lot 50x150. Value $5000.
$3500, 5%, 3 yrs., 160-acre ranch, near Lancaster, now selling $16,000. $2000, 6%, 2 yrs., 160 acres, Vacant land nr. Palmdale. Value $3000
$2000, 6%, 3 yrs. Vacant corner lot., San Gabriel Blvd.

WANT $2200, 8%, 2 yrs., & bonus. 4-rm. mod. stucco. Val. $5500.
$2500—8%, 3 yrs., 6-rm. cor. stucco, lot 40x120. Val. $6500.
$2750—8%, 3 yrs. & bonus, 4-rm. stucco, lot 46x120. Val. $6500.
$3000—8%, 3 yrs., 6-rm. cor. stucco, nr. Western, lot 50x100 Val. $7200.
HUGHES & FISHER,
3001 W. 48TH ST. VE. 2803.

$3000 needed to complete improvements on small subdivision, ready to market now. Good profits to be made which will be divided in proportion. Your investment secured by interest & TRUST. Telephone ROCHE, Faber 3173.

WANT TO BORROW

Have 720 acres good unimproved land near Merced in El Nido school district. Want $5000 loan. Will give deed of trust or first mortgage and will pay interest. Address owner. HOAK, 208 Ninth st., Des Moines, Iowa.

IF YOU have $16,000 cash available you can make $2000 by purchasing note secured by sales contract and deed covering garage and flat. Value appraised by bank at $20,000. Call 1118 Rives Strong Bldg. Ph. Vandike 7874.

BANKERS' MORTGAGE COMPANY
1007 Financial Center Bldg. TU. 1667. We will secure first mortgages on highly improved and well located real estate at 7% interest. Also trust deeds of record at liberal discount.

WANTED $3000
on first-class 7-room
House on 2 years old. Lot 80x180 fronts on two streets. Well located in Alhambra.
Call MR. POLSLET,
DRexel 6448 eve. or MEtro. 8888

OVER A BARREL

The amount borrowed on first and second trust deeds on my property, six flats and two stores. Now need $4000 on a short-term third trust deed, at two per cent. Address T. box 31, TIMES OFFICE.

2½% DIS. 31 & 32 NO. PAPER.
BUILDER MUST CASH T.D.'s
$1750, 1st mtg., 8%, 2 yrs., 6-rm. $1455, now Goodyear tract (S.E.)
$2200 mtg., close in, 6% dis., 2 yrs. 827 Title Ins. & Tr. Co. 4681

WANTED direct, $800, 1st mtg. 7% 3 years, on 5-story residence in fine condition. 926 N. EDGEMONT near Hollywood Blvd. GL. 1429. RALPH E. FORD. 607 S. Western ave.

OWNER wants $50,000 at 6% on improved Wilshire property worth $90,000. Will not pay any bonus. No brokers 457 METRO THEATER BLDG. Phone VA. 6567.

WANTED—$1500 1st mtg. at 8% interest and bonus, on new strictly modern 5-room bungalow and garage. F. L. GIFFORD. 5464 FIFTH AVE.

WANT $4000 on Wilshire Blvd. frontage lot. Phone HO 5481 Evenings.

$1500, 8%, value $12,000. Hollywd. Principals only. HE. 3588.

$2500, Gramercy, 3 yrs., 8%, unsecured. Gr. Wilshire. WA. 2401.

$1700, 8% T. D., 50 MO. TO RUN 2½% DIS. VA. 2562. VA. 4057.

WANT $2000, $2500, 8%, 1st bonus, 3 yrs., 6-rm. stucco bungalow. Call GL. 2789. No brokers

MORTGAGES—
Trust Deeds

$400 DISCOUNT
6% INTEREST

$3486 T. D., $25 per mo., due 34 mos. 1st; is $2850. Pay $1200 down, built-up south section. 820 W. 79th St. Daniels & Westfall, 607 Edwards & Wilder Bldg. Trinity 1646.

FOR SALE—Trust deed showing unpaid balance $1442.12, subject to a mortgage of $1750. Will discount $375. Value $5000.
F. L. GIFFORD. 5464 FIFTH AVE.

TRUST DEEDS

Secured by exchange of property for income and business lots is my specialty. It will pay you to investigate
Pacific Investment Co., Inc.,
315 West 5th st. MEtro. 8650

10% DISCOUNT. $1500 trust deed, $35 per mo., interest 7%, due 3 mos. and to $1500 at 8%, secured by 4-room stucco house, value $4000. Equity in FULLER HILL. 5464 FIFTH AVE.

THE following trust deeds, $715, 9%; $1450, $1350, $2400, on new residences, now underpriced, by owner, Hotel Arthur Rando, 1000 W. Wilshire & Oxford. WA. 1952, cor.

$2750 TRUST DEED FOR SALE.
Will discount for cash. Payments fully guaranteed. Owner. Call MR. BONE. TH. 4320.

HAVE several small Trust Deeds, well secured, also lots, will exchange for income property, or chicken ranch. M. COX, 607 I. W. Hellman Bldg. TR. 8928.

FOR SALE—5% MORTGAGES
Amounts $10,000 to $18,000, 49% appraisals, property in or near Los Angeles. 1008 Pershing Sq. Bldg. TU. 3711.

$1760 BUYS $2700 trust deed on new modern 5-room bungalow; 2 blocks car line, restricted neighborhood. Ph. 764-898, day or eve.

$10,000 FIRST mortgage, no bonus, on new 7-room modern home. Will discount for cash. Value $24,000. Phone OWNER, GR. 6879.

WANTED, 1st mtg. loan, $5000, 7%, 3 yrs., good security, make offer. 1000 Wilcox bldg. TU. 1066.

WANTED—To borrow $6500 on 1st mtg. loan, 7%, 3 yrs. 7% int. Pico nr. Fig. Val. $9000. 252 Title Ins. Bldg. TU. 1717.

$8000 PURCHASE TRUST DEED. Will buy 8 and 4. Call DR. 7952.

$150 DISC. on 1st T.D., of $2250, due 3 yrs., 8% int. on 6-rm. bung. Hollywood. Mr. Goodholme. VA. 1890

$12,000 WANTED, 8 FLAT BLDG. CALL Holly. 5760 or 5313 MONROE ST. NEAR WESTERN AVE.

$10,000, 2-YR. straight second, Int. 12%. Security prominent leased business corner, near by city. WA. 1527

MONEY wanted. East side prop. 1st mtges. securities. 1753 AN. CUR. 2551 WHITTIER BLVD AN. CUR. 8024.

$1750, 1ST mtg., 8% int., 10% bonus, 3 yrs., 4-rm. mod. bung. 9827 S. Figueroa.

$2500 FROM private party, on 5-rm. stucco property just sold at $5500. OWNER, Ols. 1269.

$10,000 1ST mtg., 7% & small disc. to private party. $30,000 property on Vermont. Owner, VA. 1053.

WANT $5000 1st mtg. loan, $6000 home to be built, good bonus, location and moral risk. Call TU. 2130.

WANTED to borrow $2500 on mtg. for 12 mos. at 8%. Will pay bonus. HE. 3447.

PROPERTY value $36,000 imp. Want $16,000 at 7%. GL. 8104. Loew.

$4,000 1st mtg., 10-rm. home, nr. W. Adams & Normandie. DU. 4818.

$15,000 on stores & apts. Melrose ave. Value $35,000. HE. 3550.

MORTGAGES—
Trust Deeds

WE BUY OR SELL MORTGAGES TRUST DEEDS AND CONTRACTS

LOANS ON FLATS DUPLEXES

BUILDING LOANS

LIFE INSURANCE MONEY

LARGE DOWN-PAYMENT LOANS

HOVEY BAIRD CORPORATION
FINANCIERS

810 NATIONAL CITY BANK BLDG.
310 SOUTH SPRING ST.
PHONE TRinity 1131

INVESTMENTS

8% discount, $1500 1st mtg., 8% int. 4 yrs., on 6-rm. dble. stucco. conservative value $5000.

15% discount, $7500 T.D. pays $75 per mo., incl. 8% int. All due 2 yrs. on well located Hollywood flat. Subject $5000 1st mtg. Val. $22,000.

18% discount, $8500 T.D., pays $138 per mo., incl. 8% int., unpaid balance all due 23 mo., subject $11,000 1st mtg. Property value $20,000.

10% discount, $2000 T.D., pays $50 per mo., incl. 8% int., all due 1¼ yrs., subject to 1st mtg. of $7500. Security 8-rm. 2-story colonial home, on lot 45x145, on South Bronson, between 9th and 10th. Value $10,000.
1621 RIVES-STRONG BLDG.
Trinity 2149.

WE BUY
MORTGAGES AND DEEDS OF TRUST. ALSO SELLERS' CONTRACTS SECURED BY IMP. REAL ESTATE. IN OR NEAR LOS ANGELES
BUILDING LOANS
OUR SPECIALTY
RESOURCES OVER $4,000,000.
UNION MTG. COMPANY OF CAL.
3RD FLOOR, 110 E. BROADWAY.

30% DISCOUNT OFFERED ON $5500 TRUST DEED SECURED BY BEAUTIFUL NEW MODERN $24,000 HOME. 2½ BLOCKS SOUTH OF BEVERLY BLVD. ON HOBART DRIVE, BEVERLY HILLS. SEE THIS PROPERTY FOR YOURSELF. TELEPHONE VINCENNES 3UMbolt 5000 FOR FURTHER PARTICULARS.

$600 BONUS FIRST MORTGAGE.
Owner will pay $600 bonus and 6% for $7000, first mortgage for 3 years. Beautiful new 5-room & 3 baths. English type stucco homes. Located near beautiful Boulevard. Value $16,000. These are bonded building loans.
ROBT. A. KLEIN & CO., INC.
2400 W. Slauson.

WILL BUY WITH PERSONAL FUNDS FIRST MORTGAGES OR TRUST DEEDS NOT TO EXCEED $4000 EACH, ON CLOSE-IN RESIDENCE PROPERTY NEAR-BY LOS ANGELES CITIES. CALL WITH DETAILS. 1000 HELLMAN-ANCHOR BANK BLDG. (7TH AND SPRING STS.) NO BROKERS.

CASH IS WAITING

FOR YOUR REAL ESTATE MORTGAGES, TRUST DEEDS AND CONTRACTS. QUICK ACTION. NO ESCROW. ESTAB. 1911.

FRIENDLY & FISHER
1004 VAN NUYS BLDG.

SECURITY—FIELD
Those are the preliminaries essentials of good trust deed investments. Our service is complete. Attorneys and wood sections will appeal to the most conservative investors. Phone for particulars at 10% discount.
PACIFIC FINANCE CORP.
701 Lane Mtg. Bldg. TR. 9281.

1% DISCOUNT
1% INTEREST

$2986 mtg. on new 5-rm. bung., sold for $6500, at 630 W. 108th st., good built up south section. DANIELS & WESTFALL, 602 Edwards & Wilder Bldg. TR. 1646.

WILL buy legal Trust Deeds following: equity considered, first mortgages on completed buildings in good locations, and only 10% discount on $8 months' payments. Other attractive securities at proportionate rates. Trinity 2249.

FOR SALE—Trust deed showing unpaid balance $1442.12, subject to a mortgage of $1750. Will discount $220. Property value $5000.
F. L. GIFFORD. 5464 FIFTH AVE.

FOR SALE—Trust deed, $15,000 following $65,000 Mortgage Guarantee. 3-story brick stores & apts. on 100-ft. lot Hollywood Blvd. corner, 1 block east of Western. 12% interest one year. TR. 4546.

FOR SALE—$7500, 7% first mortgage on new five-room stucco bungalow at 2128 La Paloma, Alhambra. Lot 50 x 150. Value $10,000.
MARINE GUARANTY CO.
216 Financial Center Bldg. BR. 4913

FOR SALE—$4000, 2nd T. D., purchase price $5000, 7%, 2 years, subject to $3100 1st mtg. Liberal discount. See TILENKRONE & PRICE, Phone TU. 4114. 524 Sec. Bldg.

CONTRACTOR has several good first mortgages and trust deeds, paying from 7% to 12% interest. Has good bonus for quick action. Address owner, box 63, TIMES OFFICE.

FOR quick purchase money, trust deed, $3200 at 8% discount. Due subject to $2500 bank loan, will discount $440. Furniture.
L. GIFFORD. 5464 FIFTH AVE.

$100 BONUS, 1st mtg. 8%. Will discount $2500 1st mtg. to $2000 for cash. Angeles Mesa. Excellent securities.
WINBURG REALTY CO. INC.
1000 S. Hope. TR. 2258.

12% DIS. $1800 T.D., unpaid bal $18,500. Pays $32 mo. int., 10 yrs. 10 months. Bldg. lot, 10 years. 8% 5-room house. Value $7000. TU. 3

QUICK ACTION guaranteed. Get our offer before negotiating your mortgage or trust deeds.
J. B. ROOP, INC., BR. 8448.
511 National City Bank Bldg.

$2750 FIRST mortgage, 5-room stucco, close in. This is conservative. See Courtesy 1c agents. HOWARD, VAN-DERLIP & CO., 1103 EDWARDS-WILDEY BLDG.

HAVE money on hand for first mortgages. Must be A-1 security. Could also finance builder, or first mortgage. 607 EDWARDS-WILDEY BLDG. VA. 6555 or TR. 0805.

CIRCUMSTANCES force me to sacrifice my $2500 trust deed for $2000 cash. Draw 8% interest. Ample security. See me today. 325 SO. BONNIE BRAE. Pasadena.

REFINANCING First & Second MORTGAGES without discount.
MERRICK & RUDDICK, INC.,
Merchants Nat. Bldg. VA. 1146.

T.D., pd. down to $1214, paying $18 mo., 8%, all due 21 mo., on 2½ acre ranch, beautiful Arcadia. Dis. $400 for quick action. BO. 4644.

G. L. MORTGAGE CO., 603 Financial Center Bldg., 704 S. Spring, buys trust deeds & mortgages with our own money. Bring papers with you.

WE buy good second trust deeds on Wilshire & Hollywood property. MR. EARL or MR. HARBOUR. 406 Bartlett Bldg. Phone GR. 6196.

$5000 MTG. 6 rooms, 2 years, old, lot 60x240, value $12,500. 8% int. 2½ disc. TR. 8165.

$765 DISCOUNT. $9500 T.D. on new 6-room Spanish stucco. Pays $40 mo. 5%. Builder, 2401 W. 64TH ST.

I BUY mtgs. & T.D.s, private funds, no commission. Jos. JOHNSON, 224 Lissner Bldg. TU. 5367.

$12,000, 5% mortgage, 3 years, 3-story brick store building, corner. Income $1440 a month.

$3400 trust deed, 8%, 3 yrs., $800 discount. Property located near Gramercy & 36th st. WA. 6016.

$2700 1ST MTG., 8% int., pays $45 mo. Will discount $500. Owner, 5700 S. WESTERN. VE. 9783.

5% DISCOUNT on A-1 first loans. UNITED STATES MORTGAGE CO.
724 SECURITY BLDG. TR. 6378.

LIST your T. D.'s & mtgs. with me. Have cash buyers. CLAUDE COLE, 1000 S. Vermont. TR. 7086.

$2700 T. D., all due 1923. Disc. $400 for cash. RECEIVES REAL-TY. 5201 Mesa Dr.

$1750 T. D., due 3 yrs., $25 per mo. Was $2750. Date 11-1-24. Bk. disc. 2001 W. 43th st. VE. 2607.

$5000 FIRST mtg. due 4 mo., 10% discount. Splendid security. Must sell. Need money. VA. 6578.

$4500, 1st trust deed, $50 mo. int. 8%. Disc. 20%. Account MR. STEWART. TH. 4404.

2 $1800 T.D.'s, 25% disc. $1600 1st mtg. 6% disc. 7211 San Pedro. TH. 1374.

$2700 T.D., 45% DISCOUNT.
Taken for bldg. material, big disc for quick sale. TU. 876.

$1600 1

BUSINESS OPPORTUNITIES
Of Many Kinds
In Alphabetical Order

GROCERYMEN ATTENTION! E. W. Kohn, Auctioneer, sells Wednesday, Jan. 20 10 a. m. the entire large stock of staple groceries and costly fixtures of The Carlisle Public Market, 11946 South Main at. Cor. 120 st. Los Angeles. Rent very reas. Auctioneer's ph. AX. 2122.

GROCERY & fixtures at sacrifice, acct. of death. 421 S. Huntington Dr., La Canada Park. Call 10 a.m. to 2 p.m.

HARDWARE store in town of 15,000. Good business, 5-year straight lease. About $3000 will handle. COLLINS, 223 E. San Fernando Blvd. Burbank

HARDWARE store, Western wholesale paints & bldg. materials at a sac. 8701 S. SAN PEDRO ST.

HDWARE & paints, est. 16 yrs. Sell below cost. 5110 S. Vmt. VE. 0194.

HARDWARE—Doing fine business. Good loc. Cln. stock. Own. GA. 0203

JEWELRY store, fixtures, good location, near L. A. No competition. will sell part of stock if desired. Best reasons for selling. Address V. box 152, TIMES OFFICE.

JEWELRY store, sell or con. partner. Address T. box 244, TIMES OFFICE.

KIDDIE shop, old estab. business; splendid opportunity for dressmaker. Going east. 5965 MONETA AVE.

LAUNDRY ROUTE, netting $100 per wk. Inquire 9 a.m. to 4 p.m., daily. 3676 CIMARRON.

LAUNDRY, WET WASH, FOR SALE OR LEASE. PHONE AN. 1625.

LUNCH ROOM. Nearest little place in the So. West. Doing good business. Reasonable rent. Sacrifice, $1500. 8305 S. WESTERN.

LUNCH rm. clear, $200 mo. Seats 26, inc. exc. loc. 4064 Whittier Blvd.

LUNCH with fountain & liv. rms., terms if desir. 2533 S. PARK AVE.

LUNCH counter & tables. Small A-1 loc. Good bus. $90 a W. 11TH.

MARKET, A1, real sacrifice. Grocerles, meats & fruit. Cheap price for cash. 1745 W. SANTA BARBARA.

MANUFACTURING glass sign business established. Will teach buyer. $200. 11203 Long Beach Blvd., 2 blks. W. of Vermont. TH. 7985.

MFG. BUS., auto specialties, on paying basis, $1500. SM. 8668.

MEAT MARKET FIXTURES REFRIGERATORS. CONTINUOUS MEAT CASES. BARGAINS IN REBUILT USED ROSS AND CASES. CITY REFRIGERATOR CO., 877H & ALAMEDA. HU. 5450.

MEAT market, A1 location, six years same owner, good business opportunity. Owner retiring. 1148 W. 10.

MEAT market, good reason for selling, established 12 years. GA. 0267 or 6400 PASADENA AVE.

MEAT mkt., $4000 cash, best on 7th cut. Address V. box 91, TIMES OFFICE.

MEAT mkt Public mkt., in heart of city, good loc., good reason for selling. 5027 S. FIGUEROA.

MEAT-market for rent or sale. Wond. loc., gd. lease, fine fix., great chance for good butcher. 707 W. Wash.

MEAT SPACE to lease, extra fine location, chain store, open soon. 2345 W. 10TH ST.

MEAT SPACE to lease in large new market. Open soon. Chain store. 2945 W. 10TH ST.

MEAT MARKET, good trade & location. $1000. Trus. Owner. GA. 1636.

MEAT market. Will sell or lease to right party. 5929 Sunset Blvd.

MILLINERY, liv. rms. Est. trade guar. gd. income. Terms. 2525 So. Normandie.

MILLINERY shop, Wilshire dist. Established bus. 733 S. VERMONT.

MILLIN. dressms. hemstit. est. 5 yrs. Add. T. box 22, TIMES OFFICE.

MILLINERY, liv. rms., furn. ise., terms. Lge. profits. 2340 W. 7th Pico.

MILLIN. fur. liv. rms. lse. reas rent, bus. Ad. V. box 20, TIMES OFFICE.

MUSIC store, large, good territory, loc. 12 miles S. L. A. on Vermont ave., only one in town. Business est. 8 yrs. good reasons for selling. GARNER MUSIC CO., 941 Palm ave., Gardena.

NEWSPAPER near L. A. $3000 cash gd. bonds. Address T. box 22, TIMES OFFICE.

ORANGE DRINK LOCATION—435 S. Main. MR. SMITHERAN, 1100 ins. 5-yr. lse., no restrictions. TU. 2504. ANDERSON, lease man.

ORANGE juice mill. Have 3. 80% profit. Can't handle. 214 E. 5TH ST.

PARTNER wanted by well-known man to manage large beauty furn. apartment house or hotel; free rent, plus good salary and guaranteed profit. Requires $2500 to $2600 cash investment. Fully secured. Bank refs. Address S. box 254, TIMES BRANCH.

PARTNER wanted by lady. Must have $1000. Will give ½ interest in live established business in busy location. Good lease. Will clear $75 each per week to start. Opportunity exceptional for large early increase. RM. 511 Hilliard Hotel.

PARTNER FOR MFG. BUSINESS doing business for past 4 yrs. with large L. A. firms. Stock & machinery invoice, $15,000. need business man. inv. $7500 & services. 1005 S. GRAND.

PARTNER, with pep & ability, have national distribution of excellent product, cannot handle alone, ½ interest right party. $450. 229 LOEW'S STATE BLDG.

PARTNER wanted, an honest, reliable man for office end of local mfg. firm, experience unnecessary. $20 week drag to start. Share profits, small inv. Rm. 235-237 S. SPRING.

PART.-SHIS—4 men for active selling manufacturing campaign, effective time saving doubles gen. p-g life of tires. $2000 inv. Edward Schwenker, 1 Stimson, L. A.

PARTNER, estab. office business needs reliable, congenial man, capable of meeting public. $250 cash bp per bus. Small inv. 554 S. SPRING. Rm. 512.

PARTNER, roofing contracting business, need man to look after office, plenty work on hand. Small inv. Meet owner 1005 S. GRAND AVE.

PARTNER, $ int. in good paying garage. Small investment. Exp. not nec. if willing to learn. Apply OWNER, Apt. 4, 1217½ W. Pico.

PARTNER wanted for MANUFAC. TURING CLOTHING. GOING BUS. Address V. box 67, TIMES OFFICE.

PARTNER, rug cleaning plant, or will sell. Will clear hundred req. Good bus. 1252 W. MADISON.

PARTNER wanted for restaurant, good oppor., for live wire, easy terms. 4619 SANTA MONICA BLVD

PARTNER wanted by skilled mechanic in electrical business. Address V. box 285, TIMES OFFICE.

PARTNER, DOS AUTO REPAIR SHOP. 3723 Whittier Blvd. VE. 4791

PARTNER for good paying lunchroom. 544 MAIN ST., El Monte.

PARTNER—Has sta. wash & grease garage, need help. 4251 MONETA.

PARTNER, Scandinavian or German for small business. Ph. DU. 0799.

PARTNER wanted for genl ins. agcy. Address V. box 109, TIMES OFFICE.

PARTNERSHIP for new bus. Must have capital. 1871 S. Vermont.

PHOTOGRAPH STUDIO FULLY EQUIPPED UP-TO-DATE going photograph studio in heart of shopping district on BROADWAY, LOS ANGELES. CAL. LONG LEASE. Reasonable rent. Address R. box 462, TIMES BRANCH.

POOL ROOM, soft drink bar, with cigar stand, guaranteed clearing $500 monthly. Price $3500, easy terms. Call 208 Delta Bldg. 426 Spring.

POOL rm.; suburban town, excellent rm., good clear & cigarette trade, clean rent with cool room. Price $900 mo. Priced to sell. 1130 W. 7th

POULTRY & pet stock feed business for sale. 9814 E. MAIN. TH. 0687.

PRINTING plant fo Los Angeles, completely equipped, cylinder press, folder, Miller feeder, large quantities of John and power type, power cutter, linotype if desired; reasonable terms to responsible party. MAJESTIC PRESS, 215 Hayes st., San Francisco.

PRINTING bus. needs capable man to help finance and expand. Real opportunity to right man. Address R. box 48, TIMES OFFICE.

PRODUCE route, $4500, nets $800 mo., terms. 124 W. 4. RM. 483.

REAL ESTATE

Office beautifully furnished in Beverly Hills, center of great activity, wonderful opportunity. 744 Wilshire Blvd., Beverly Hills. OX. 3004.

REAL ESTATE, live office, 7-room concrete building and equipment, worth $15,000, sacrifice for $750, or take partner. Can handle close. 1516 N. WESTERN, at Sunset Blvd.

REPAIR shop and equip. at sac. Busy loc. Owner, Address V. box 107, TIMES OFFICE.

RESTAURANT—Very busy location, clearing $200 monthly. Price $350. Only $200 down. Nice living quarters. Call 208 Delta Bldg. 426 SPRING.

RESTAURANT, 19 ch., 5 tables, est. bus., good big weekly clearance. Buy here, buy right. Call 1239 p.m. 1944 W. ADAMS.

RESTAURANT doing good business, selling on acct. of sickness. Cheap if taken at once. Might give some terms. 6313 VENTURA AVE.

RESTAURANT counter and tables, extra good fixtures, central location. Clear $250 mo., half cash. Bal. terms. Priced to sell. 1120 W. 7TH.

RESTAURANT & CAFE, on corner, Business district. Cheap rent. Long lease. $750 will handle. OWNER. 1217½ W. PICO. Apt. 8.

BUSINESS OPPORTUNITIES
Of Many Kinds
In Alphabetical Order

RESTAURANT FOR SALE NEAR 6TH & BROADWAY Gunwood fixtures and A1 equipment. Cost $30,000. 5-yr. lease. Low rent. Seating capacity 75. Priced to sell. SALES $250-$200 PER DAY. BE YOUR OWN CASHIER. Transfer point in front of door. SPLENDID CORNER LOCATION. 627 Pac. Fin. Bldg. TU. 2504. ANDERSON, THE LEASE MAN.

RESTAURANT—Unusual opportunity. Circumstances force sale at way less than half value. Seats 64. Town of 23,000. Very best location in heart of business. Low rent. Good terms. Owner, CHRIS SORENSEN, Pomona. Phone 5342.

RESTAURANT Doing a real business, in the heart of Huntington Park. Rent only $50 mo. Good lease. See HOME JAMES. 348 Baker ave., Bell.

RESTAURANT, 9 stools, 4 tables. Lse. Terms. Qd. place for man and wife. 891 SOUTH VERMONT.

REST., fully equipt., 4-yr. lease, cor. of Western & Hollywood Blvd. sell or trade. 1672 N. WESTERN.

REST., transfer cor., est. trade. Reas. rent. Money maker. Priced to sell. 2316 S. SAN PEDRO ST.

REST. for sale, good loc. Address V. box 43, TIMES OFFICE.

RESTAURANT, seats 64. Lse. Good buy for cash. 2059 E. 7TH. corner.

REST. factory dist. $30 rt. Money-maker, must sell. 1400 E. Slauson.

REST., seats 32, doing the bus. Good loc., cheap. 5209 S. VERMONT.

SERVICE STATION, confectionery & lunch, on main corner, Valley Boulevard, 23 miles E. of Los Angeles. Ticket depot of Motor Transit included. Business nets $460 per mo. Free rent. Price of equipment, lease, stock, etc., $1000. Will exchange or sell on payments. FT. WORTH RIVERETT COMPANY 201 North Citrus ave. Covina, Calif. Phone 14711.

SERVICE station, auto camp, 6-rm. home, 20 furnished cabins, income $850 mo. $7500 cash will handle. Own. 1849 San Fernando Rd., L. A.

SHEET metal shop, specializing in hotel & restaurant kitchen equipment. Call 814 TOWNE AVE.

SHINE STAND FOR SALE Nr. 6th & Bdwy. 5-yr. lse. $25 rent $127 Pac. Fin. Bldg. TU. 2504. ANDERSON, THE LEASE MAN.

SHOE SHINE LOCATION 436 S. Main. Mr. Smitheran. $100 mo. 5-yr. lease. TU. 2504. ANDERSON, lease man.

SHOE repair shop, fully equipt., good location. 8154 S. WESTN.

SHOE store, 3 liv. rms., snap, long lease, nr. sch. 2496 W. JEFFERSON

SHOE repair shop, mach. separate if desired, cst. bus. 806½ E. 5TH.

SHOE SHOP—Good for a married man. Well equipped. 2321 W. Jeff.

SHOE shine supplies, cash register, 2½-yr. lease. Bargain. 127 E. 5TH.

SUPER SERVICE A SNAP. EXCEPTIONAL BUY. One of the best equipped super service stations in Los Angeles, new equipments, business good. Very good lease. Good location. Priced to sell. DORRIS SERVICE, 700 E. Florence ave., Huntington Park. E. of Pacific Blvd.

ACT QUICK. COME OUT TODAY

TAILORING, doing fine business, best location and lease. 107 W. BROADWAY. Glendale.

TEA ROOM, Wilshire Blvd. Good estab. business. DR. 4947. Mrs. Smith.

TEA-RM., also rms. & board. Estab. bus. DR. 4191. Apt. 6. 67TH ST.

THEATER, $2000 hdls., wond. 600-seat hse., good town, east of L. A. B-S for everything, showing best pictures. No opp. Will clear $500 mo. net. $15 HILL, Rm. 208.

THEATER, nets better than $100 wk. Will pay for self in year. $2800 WILL HANDLE. 2840 W. Pico Broadway Arcade, RM. 1004.

THEATER building, sell reasonable, has about hundred seats, two stores. Doing big business, long lease, fine location. STADELMAN, CA. 3910.

THEATER clearing $900 mo. Price $25,000, $10,000 cash. Address V. box 254, TIMES OFFICE.

TIRE shop, best loc., doing the bus. Lse. 2718 S. VERMONT.

TIRE shop, est., paying big bus 5-yr. lse. Real bus. 2686 S. VERMONT.

TIRE shop, fully equipt. Busy super station. Invest. 3943 S. VERMONT.

TRANSFER, one of the oldest in city, 2 complete trucks, huge all time. Splendid income. Fine opening, $2500. 918 W. SANTA BARBARA AVE.

TRUCK and trailer wanted with 5-ton truck for long time contract. $50-10 rel. Fully secured. See FOSTER, 617 W. Hellman Bldg. TU. 5775.

VARIETY store 25x75, New stock & fixtures, low rent. Best location for any business. Inventory $7500. Cash reduce to suit. 3111 Beverly Blvd.

VARIETY-Stationery store. Sacrifice for cash. Good opportunity. RALPH O. WRIGHT, box 117, Brea, Calif.

WASH & grease rack for lease, in busy auto pk. 716 MAPLE.

WASH & GREASE RACK FOR LSE. HOLLY. 4 SPEED STA. HE. 0694.

WASH and grease rack A-1 loc., good business. 1701 W. 6TH ST.

WHOLESALE loc., small concern or retail bus. Living quarters & brick oven. 5856 S. CENTRAL AVE.

BUSINESS OPPORTUNITIES
Wanted

WE are in position to finance a good patent, put it on quantity production or help you acquire patent. We also finance other lines of manufacturing. Would consider an oil-drilling proposition on good close-in lease. See Mr. 646 H. D. STACK BLDG.

WANTED—

We have a client for a good general store anywhere between 7th & Vernon ave. We also want other kinds of business & clients with ready cash. W. S. RATTRAY & CO., 600 Title Ins. Bldg. 5th & Spring.

CASH FOR YOUR BUSINESS Quick Cash Buyers. No Sale—No consultation. We're selling them every few days GEORGE MAY CO., 4 Lane Mtg. Bldg. TR. 8401.

IF YOU WANT to sell your business or secure a partner, look us over. "WE ARE GO-GETTERS" IN L. A. SINCE 1911. REGENT CO., 918 W. Santa Barbara ave. UN. 5708.

BEAUTIFUL stucco, new bungalow, in Culver City, between 2 boulevards. Exchange for business or will sell. Strictly modern. Address R. box 279, TIMES OFFICE.

I WANT a working interest in est. mfg. bus. of bright prospects. Will sell or exch. Principals only. Reply full inf. letter only. Room 316, Miramar Hotel, Santa Monica.

WANTED—Small business in exchange for 2 lots in Fort Worth, Texas. Tex. 1 Fort'd. Or. Clear. Pr. $1000. Address V. box 288, TIMES OFFICE.

PROMOTER wants something good to promote; must be an established business showing good profits. Address XV. box 36, TIMES OFFICE.

WANTED—ALL CLASSIFIED ADVERTISEMENTS FOR THE SUNDAY TIMES MUST BE RECEIVED BEFORE 7:30 P.M. SATURDAY.

WANTED to rent lunch wagon with option to buy later, have own location. 187 57TH ST. Harwood, Cal.

WE finance and put on quantity production; patents of value. What have you? Call 606 STACK BLDG.

WE buy, sell and finance inventions & patents. SCIENTIFIC RESEARCH ASSN., 404 Ins. Exch. Bldg.

WANTED—Live selling proposition of merit. Complete sales organization. Address R. box 498, TIMES BRCH.

PARTNERSHIP HEADQUARTERS If you need a partner phone NI. 9889. ATLAS CO., 1005 S. GRAND.

IF you want to sell your business or secure a partner in a hurry, call ME. 6850. 402 S. GRAND AVE.

WANTED—Gas station to $8500. Call Garfield 1600.

WANTED—Auto or rest home wtd. Address S. box 464. TIMES BRANCH.

LEGALS

LEGAL NOTICES—
Bids, Proposals

NOTICE of annual meeting to the stockholders of the Southern California Iron & Steel Co. Notice is hereby given that the annual meeting of the stockholders of the Southern California Iron & Steel Co. will be held at the office of the company, corner of Randolph st. and Union Pacific tracks, in the city of Huntington Park, Calif., on Monday, Jan. 18, 1926, at 2 p.m. for the election of directors and for the transaction of such other business as may properly come before the meeting. By order of the President.

W. P. KELLY, Secretary.

ATTORNEYS attention. Anyone having knowledge of will of Arthur W. Burghart made Dec. 1923 or Jan. 1924, please communicate with Alice Burghart Middleton Admx. 828 Nectarine st., Inglewood, Cal. Phone 385

DISSOLUTION NOTICE. of Herget, O'Brien & Burden, a company partnership, from this date F. R. Burden, 1001 N. Orange Drive, remaining as distributor of Climax Machines. Signed. F. R. BURDEN.

NOT responsible for debts contracted by Claude Margaret C. Schoene. EDWARD C. SCHOENE.

I WILL not be responsible for any bills contracted by P. M. Schneider. O. B. Schneider.

I WILL NOT be responsible for any bills except my own. Signed. MRS. E. A. COLLINS.

FIND MOST OF ROBBERY VALUABLES

Bonds and Gems Stolen from Good Samaritan Hospital Mysteriously Appear

The major part of the plunder obtained in the robbery of the Good Samaritan Hospital, 1243 Wilshire Boulevard, September 13, 1925, mysteriously came to light last night. Bonds and stocks worth $1500, together with various articles of jewelry, were discovered in the lost and found department of the Pacific Electric in the station at Sixth and Main streets.

Detective Lieutenant Hamren went to the station in response to a telephone call from employees who had been checking over unclaimed property. They had found the securities and jewelry in a box. The contents were identified as having been taken from the hospital safe.

No information was available regarding the history of the box before it turned up in the lost and found department. In addition to the valuables recovered, the robbers are said to have taken $2595 from the cash drawer in the hospital office.

The hospital was robbed by two men at noon on September 13, L. K. Brown, business manager, who was checking accounts in the superintendent's office, being forced at the point of a revolver to remain in a closet while the safe and cash drawer were rifled.

HIGH MARK IN TRAFFIC AT HARBOR

Tonnage for December Totals 1,413,085 of $52,555,073 Value

A total of 1,413,085 tons of freght, representing a value of $52,555,073, passed through the port of the city of Los Angeles during the month of December, C. A. James, manager of the Marine Exchange department of the Chamber of Commerce, announced yesterday.

Of the total, 761,304 tons of $12,415,240 value were placed in coastal shipping, James said, while intercoastal shipments were 316,716 tons of a value of $8,969,423.

The intercoastal receipts were 88,965 tons, valued at $16,200,287 and the coastwise receipts 246,100 tons of $15,501,114 value.

Total value of shipments was $21,384,672 for 1,078,020 tons, and of receipts $31,701,401 for 335,065 tons, James said.

SAILOR HURT WHEN HIT BY AUTOMOBILE

T. J. Mize, Well Known as Amateur Boxer, Suffers Concussion of Brain

T. J. Mize, 22 years of age, sailor on the U.S.S. Tennessee, well known as an amateur boxer, was struck last night by an automobile driven by J. N. Pierce, 2632 Sichel street, at Manitou and Workman streets. He suffered concussion of the brain and severe bruises and was treated by Police Surgeon Sebastian at the Receiving Hospital. He will be transferred to a hospital ship today. He will recover.

Automobiles driven by J. W. Cornell, 4227 South Grand avenue, and L. E. Bridgeford, 266 East Vernon avenue, collided at Forty-third and Main streets yesterday afternoon. Mrs. Bridgeford was taken to the Receiving Hospital to be treated for an injured knee.

MUSIC COMPANY TO LEAVE OLD QUARTERS

Another landmark will disappear next week when the Barnes Music Company leaves the old Blanchard Building, opposite the City Hall. The present premises will become part of a public market. The Barnes Music Exchange will move to larger quarters at a new location. Prominent musicians will take part in the reopening, and there will be a demonstration of the results of invention along five years.

LEGAL NOTICES—
Bids, Proposals

TIMES-MIRROR PRINTING AND BINDING HOUSE

NOTICE OF STOCKHOLDERS' ANNUAL MEETING

The annual meeting of the Stockholders of the Times-Mirror Printing and Binding House will be held at the office of said corporation, 118 South Broadway, Los Angeles, California, on Tuesday, January 26, 1926, at 3:00 o'clock P.M., for the purpose of electing the Directors for the ensuing year and for the transaction of such other business that may be brought before said meeting.

MARIAN OTIS CHANDLER, Secretary.

THE TIMES-MIRROR COMPANY NOTICE OF STOCKHOLDERS' ANNUAL MEETING

The annual meeting of the stockholders of The Times-Mirror Company will be held at the office of said corporation, The Times Building, Broadway at First street, City of Los Angeles, California, on Tuesday, January 26, 1926, at 2:00 o'clock p.m., for the purpose of electing the Directors for the ensuing year and for the transaction of such other business that may be brought before said meeting.

MARIAN OTIS CHANDLER, Secretary.

NOTICE OF ANNUAL MEETING OF STOCKHOLDERS

Notice is hereby given that the Annual Meeting of the Stockholders of the Pacific Pine & Supply Company will be held at the offices of the company, 1002 So. Santa Fe avenue, in the City of Los Angeles, County of Los Angeles, State of California, on Tuesday, February 2nd, 1926, at the hour of 10:30 A.M., for the purpose of electing a Board of Directors to serve for the ensuing year and to transact such other business as may come before the meeting. Dated, Los Angeles, Cal., January 7, 1926.

T. A. BURKE, SECRETARY.

TO all concerned. Be it known that the undersigned has dissolved partnership with A. Daniels & Vahrenwald and has severed all relationship with the concern known as Daniels & Vahrenwald. FRED VAHRENWALD.

TOO LATE—
To Classify

HAVE 6 houses for sale, $4500 to $9000, N.E. Los Angeles. Alhambra, So. Pasadena, easy terms. J. F. RHODES, EL. 1113.

SHIPPING and Los Angeles Harbor NEWS

SHIPPING

PORT INDEX
OUTER HARBOR DISTRICT

Berth Nos.
46-55—Outer Harbor Dock and Wharf Company.
52—S. L. Kreider.
56—Municipal High Density Cotton Compress.
58—Mexican States Line (McCormick & McPherson, agts.)
68-69—Ralph Steamship Line, Furness Line.
70-71—Pan-American Petroleum Company.

SAN PEDRO DISTRICT

73—Southern Pacific slip.
74-76—E. K. Wood Lumber Company.
81-82—Southern Pacific wharf, south of Fifth st.
86-87—Southern Pacific wharf, south of Fifth st.
88—First-street wharf.
93-94—Smyrnis & Hoyt, Inc., L. A. Dispatch Line.
94—Marine Engine Works.
95-96—Kerckhoff-Cuzner Mill & Lumber Company.
97-101—Standard Oil Company.

WEST BASIN DISTRICT

105—L. A. Lumber Products Company.
108-109—Los Angeles Shipbldg. & Dry Dock Co.
118-120—Associated Oil Company.
121-123—San Pedro Lumber Company.

WILMINGTON DISTRICT

150-151—Union Oil Company.
152-154—Pacific Steamship Company, Admiral Line, Panama-Pacific Line.
155-157—Los Angeles Steamship Company, United American Line.
158—Williams Line.
159-160—Struthers & Barry, Inc., Transamerica Corp.
165—Julius Petroleum Corporation.
167-168—Shell Company.
173—California Petroleum Corporation.
175-176—American-Hawaiian Steamship Company.
177-178—McCormick Steamship Company.
181—Municipal Oil Loading Wharf.
184-185—Catalina Terminal.
187—C. J. Lehman, Vegetable Oil Company.
188—Panama Mail Steamship Company, Garland Line.
189-191—Norton, Lilly & Co.
192-193—Ernest Hammond Lumber Company.
195-197—Charles R. McCormick Lumber Company.
198-199—L. W. Blinn Lumber Company.
200B-200H—Consolidated Lumber Company.

TERMINAL ISLAND DISTRICT

214-217—Petroleum Export Company.
222-230—Hammond Lumber Company.
230A—Dollar Line.
230C—General Steamship Corporation.
232-232B—Crescent Wharf and Warehouse Company.
232DE—Luckenbach Steamship Co. (eastbound.)
232B—Luckenbach Steamship Co. (eastbound.)
236—Gilmore Oil Co.
239-240ABC—General Petroleum Corporation.
240-XY2—Goodfellow Building Corp.

CARGO ARRIVALS AT THIS PORT
FRIDAY, JANUARY 15

Steamer CELILO, Capt. Johnsen, from San Francisco, 1:35 a.m. Passengers and freight for McCormick Steamship Company.
Steamer POINT ARENA, Capt. Johnsen, from Gray's Harbor, 3:25 a.m. Lumber for Hartwood Lumber Company.
Tanker EL SEGUNDO, Capt. Nickerson, from San Diego, 5:55 a.m. To load oil for Standard Oil Company of California.
Steamer PANAMAN, Capt. Gaidelek, from San Francisco, 6:50 a.m. General cargo for American-Hawaiian Line.
British steamer CITY OF NAPLES, Capt. O'Connor, from Puget Sound, via San Francisco, 6:50 a.m. En route to London with general cargo for Bilerman & Bucknall Lines.
Norton, Lilly & Co., local agents. Calling for bunkers only.
Norwegian motorship HARALDSHAUG, from Victoria, B. C., 7:15 a.m. En route to Miami, Fla., with cargo of lumber. Calling for bunkers only.
Steamer CURACAO, Capt. Hall, from Portland, 8:05 a.m. General cargo for Pacific Steamship Company.
United States destroyer LUDLOW (112,) from Honolulu, 9:25 a.m.
United States destroyer BARNES (171,) from Honolulu, 9:35 a.m.
Tanker E. K. WOOD, Capt. Eb, from Richmond, 12:10 p.m. To load oil for Standard Oil Company of California.
British steamer CANADIAN COASTER, Capt. Stephens, from Ocean Falls, 12:30 p.m. General cargo and news-print paper for Canadian government merchant marine. Dodwell & Co., agents.
Motorship DESPATCH No. 8, from San Quintin, Mex., 12:30 p.m. Cargo of salt for American Salt Company.
Steamer YALE, Capt. Self, from San Diego, 1:05 p.m. Passengers and freight for Los Angeles Steamship Company.
Steamer HARRY LUCKENBACH, Capt. Conan, from Boston, 3:55 p.m. General cargo for Luckenbach Line.
Steamer OHIOAN, Capt. Keeney, from Boston, 3:50 p.m. General cargo for American-Hawaiian Line.
United States coast guard cutter PIONEER, from sea, 3:50 p.m.
Motorship WILLIAM DONOVAN, Capt. Anderson, from Grays Harbor, 4:45 p.m. Lumber cargo for Donovan Lumber Company.
Steamer CATALINA, Capt. Morris, from Avalon, 5 p.m. Passengers and general cargo for Wilmington Transportation Company.
Swedish motorship ANNIE JOHNSON, from Gothenburg, 5:45 p.m. Passengers and general cargo for Johnson Line. M. F. and H. R. McLaren, local agents.
Tanker SHREVEPORT, Capt. Hutchins, from San Francisco, 8:50 p.m. To load oil for Cities Service Refining Company. W. H. Wickersham, agent.

DUE TO ARRIVE
9 P.M. TO MIDNIGHT

Tanker DEROCHE, Capt. Uhren, from Vancouver, to load oil for Union Oil Company.
Steamer DOROTHY, Capt. Pellet, from San Francisco. General cargo for Luckenbach Steamship Company.

DEPARTURES
FRIDAY, JANUARY 15

Steamer WILLIAM OLDENDORFF, Capt. Frantzen, for New York, 2:45 a.m. Cargo of wheat from Gray's Harbor with lumber for Garland Line.
British tanker VICTORITE, Capt. Smeltzer for Halifax, 6:25 a.m. 100,300 barrels of oil for Standard Oil Company.
Steamer CATALINA, Capt. Morris, for Avalon, 10:30 a.m. Passengers, mail and freight for Wilmington Transportation Company.
Tanker EL SEGUNDO, Capt. Nickerson, for San Diego, 11:45 a.m. 55,000 barrels of oil for Standard Oil Company of California.
Norwegian steamer ALASKA, Capt. Ommundsen, for British Columbia, 2:15 p.m. En route to Portland with general cargo for Smith & Alberta Lumber Company. Calling for bunkers only.
Steamer FRANK D. STOUT, Capt. Buanis, for Coos Bay, 3:05 p.m. To load lumber for California and Oregon Lumber Company. Mahoney Lumber Company, agents.
Steamer SAN PEDRO, Capt. Ong, for Gray's Harbor, 4:30 p.m. To load lumber for Hammond Lumber Company.
Steamer YALE, Capt. Self, for San Francisco, 4:35 p.m. Passengers and general cargo for Los Angeles Steamship Company.
Japanese steamer NORWAY MARU, Capt. Sasaki, for Shanghai, 4:38 p.m. General cargo for K Line. General Steamship Corporation, local agents.
Steamer POINT LOBOS, Capt. Nielson, for San Francisco, 5:30 p.m. General cargo for Pacific Caribbean and Gulf Line. Swayne & Hoyt, agents.
Steamer NOYO, Capt. Bostrom, for Fort Bragg, via San Diego, 6:30 p.m. Partial lumber cargo for National Steamship Company.
Steamer PANAMAN, Capt. Gaidelek, for Boston, 7:10 p.m. General cargo for American-Hawaiian Steamship Company.
British steamer CANADIAN COASTER, Capt. Stephens, for Ocean Falls, via San Francisco, 9 p.m. General cargo for Canadian Government Merchant Marine.

DUE TO DEPART
9 P.M. TO MIDNIGHT

British steamer CANADIAN IMPORTER, Capt. Randall, for San Francisco. General cargo for Canadian Government Merchant Marine. Dodwell & Co., Ltd., local agents.
Tanker MONTEBELLO, Capt. Plath, for Olesum, 76,380 barrels of oil for Union Oil Company.
Tanker S. C. T. DODD, Capt. Ebs, for Richmond, 65,610 barrels of oil for Standard Oil Company of California.
Norwegian steamer HARALDSHAUG, for Miami. Lumber cargo for D. F. Shaug.
Steamer SANTAM, Capt. Jorgensen, for Columbia River. To load lumber for Hammond Lumber Company.
Steamer DAISY GRAY, Capt. Bashman, for Gray's Harbor. To load lumber for S. K. Pressman Lumber Company.

CARGO VESSELS DUE TO ARRIVE
SATURDAY, JANUARY 16

Steamer HARVARD, Capt. Paulsen, from San Francisco. Passengers and freight for Los Angeles Steamship Company.
Steamer ADMIRAL SCHLEY, Capt. Nickerson, from Seattle. Passengers and freight for Pacific Steamship Company.
Steamer HUMBOLDT, Capt. Baughman, from San Francisco. Passengers and freight for White Flyer Line.
Steamer NEWPORT, Capt. Dellegar, from San Francisco. Passengers and freight for Los Angeles Dispatch Line.
British motorship PACIFIC SHIPPER, Capt. Newman, from United Kingdom. Passengers and freight for Furness Line. Western Steamship Agencies, Inc., local agents.
Steamer CATALINA, Capt. Morris, from Avalon. Passengers, mail and freight for Wilmington Transportation Company.
Motorship HUNTRESS, Capt. Wilson, from San Quentin, Mex. Cargo of salt for American Salt Company.
Steamer ADMIRAL PEARY, Capt. Hansen, from Portland. General cargo for Pacific Steamship Company.
Steamer EL SEGUNDO, Capt. Rodgers, from San Diego. To load oil for Standard Oil Company of California.
British tanker SAN ROSENDO, Capt. Finn, from Honolulu. To load oil for Eagle Oil Company.
Tanker KEWANEE, Capt. Keith, from San Francisco. To load oil for Associated Oil Company.
Tanker ALGONQUIN, Capt. Jacobson, from New York. To load oil for Standard Transportation Company.
Tanker WASHTENAW, Capt. Anderson, from San Francisco. To load oil for California Petroleum Company.
Steamer FORT BRAGG, Capt. Higgins, from Portland. Lumber for Higgins Lumber Company.
Steamer COOS BAY, Capt. Hermanson, from Coos Bay. Lumber for Coos Bay Lumber Company.

CARGO VESSELS DUE TO DEPART
SATURDAY, JANUARY 16

Norwegian motorship ANNIE JOHNSON, for San Francisco. Passengers and freight for Johnson Line. M. F. and H. R. MacLaren, agents.
Steamer CALAWALI, Capt. Sawyer, for Honolulu. Passengers and freight for Los Angeles Steamship Company.
Steamer CELILO, Capt. Johnson, for San Diego.

TRANS-PACIFIC MAIL

Following schedule of sailings is provided by the Los Angeles postoffice:
January 20, from San Francisco. Mail for Honolulu.
January 23, from Seattle. Mail for Yokohama, Kobe, Shanghai, Hongkong and Manila.
January 23, from San Francisco. Mail for Honolulu, Yokohama, Kobe, Shanghai, Hongkong and Manila.
Note—To connect at San Francisco mail must leave Los Angeles on dispatch made not later than 5:00 p.m. the day prior to date of sailing.
For connection at Seattle mail must leave Los Angeles the third day prior to date of sailing not later than 5:00 p.m. to connect at San Pedro for the Hawaiian Islands every other Saturday, mail leaves Los Angeles at 8:30 a.m. on Saturday, except parcel post and papers, which leave at 6 a.m.

Passengers and freight for McCormick Steamship Company.
Steamer HARVARD, Capt. Paulsen, for Diego. Passengers and freight for Los Angeles Steamship Company.
Steamer HUMBOLDT, Capt. Baughman, for San Francisco. Passengers and freight for White Flyer Line.
Steamer NEWPORT, Capt. Dellegar, for San Francisco. Passengers and freight for Los Angeles Dispatch Line.
Steamer CATALINA, Capt. Morris, for Avalon. Passengers and freight for Wilmington Transportation Company.
Steamer HUMBOLDT, Capt. Baughman, for San Francisco. Passengers and freight for White Flyer Line.
Steamer NEWPORT, Capt. Dellegar, for San Francisco. Passengers and freight for Los Angeles Dispatch Line.
British steamer CITY OF NAPLES, Capt. O'Connor, for London. General cargo for Ellerman & Bucknall Lines. Norton, Lilly & Co., local agents.
Steamer CURACAO, Capt. Hall, for Portland. General cargo for Pacific Steamship Company.
Steamer NORLINA, Capt. Sodestrum, for San Francisco. General cargo for Garland Line.
Steamer PAWLET, Capt. Houghtron, for Orient. General cargo for American-Far East Line. Struthers & Barry, local agents.
Tanker BOHEMIAN CLUB, Capt. Jorgensen, for Philadelphia. 68,825 barrels oil for Atlantic Refining Company.
Tanker LERBU, Capt. Peterson, for Oakland. 76,000 barrels oil for General Petroleum Corporation.
Tanker DEROCHE, Capt. Uhren, for Olesum. 65,535 barrels oil for Union Oil Company.
Steamer ATTORIA, Capt. Kimball, for Columbia River. To load lumber for Hammond Lumber Company.
Steamer CASCADE, Capt. Johansen, for Columbia River. To load lumber for E. K. Wood Lumber Company.
Steamer EVERETT, Capt. Lass, for Puget Sound. To load lumber for Charles R. McCormick Lumber Company.
Steamer DAISY PUTNAM, Capt. Titling, for Gray's Harbor. To load lumber for S. K. Freeman Lumber Company. C. G. Limecoleer, local agent.
Steamer HAMLIN P. McCORMICK, Capt. Larsen, for Puget Sound via San Francisco. General cargo for McCormick Steamship Company.
Steamer SAN PEDRO, Capt. Ong, for Gray's Harbor. To load lumber for Hammond Lumber Company.

PASSENGER SCHEDULE
ARRIVING
(Hour given below is docking time.)

Jan. 16—Harvard, San Francisco, 10 a.m.
Jan. 16—Admiral Schley, Seattle, 8 a.m.
Jan. 16—Humboldt, San Francisco, 8 a.p.
Jan. 16—Newport, San Francisco, 8 a.m.
Jan. 16—Pacific Shipper, United Kingdom, 4 p.m.
Jan. 16—Catalina, Avalon, 6:30 p.m.
Jan. 17—Harvard, San Diego, 8 p.m.
Jan. 17—Mongolia, San Francisco, 9 p.m.
Jan. 17—Yale, San Francisco, 10 a.m.
Jan. 18—Catalina, Avalon, 10 a.m.
Jan. 18—Admiral Farragut, Portland, 8 a.m.
Jan. 18—Cello, San Diego, 8 a.m.
Jan. 18—Catalina, Avalon, 6:30 p.m.
Jan. 18—Venezuela, San Francisco,